

Section	Work	Estimate
Electrical	Move circuits running through wall, to run through exterior wall and chase into pony wall for microwave, range, and two outlets	
Electrical	Replace current fan/light in kitchen with 6 recessed lighting	
Electrical	Install two leads for hard-wired (switched) Under-cabinet lights on either side of window	
Electrical	Install switched electrical circuit for dishwasher	
Electrical	Disposal: Replace switched outlet under sink with appropriate lead for hard-wired (switched) disposal	
Electrical	Supply Power to Range Hood	
Electrical	Install 110V Outlet for refrigerator (opposite side of wall) 110V for washer, 220V For Dryer	
Plumbing	Install Ice Maker Connection in current location for laundry, install laundry connection box on opposite side of wall from Current location.	
Plumbing	Install Dishwasher/Disposal	

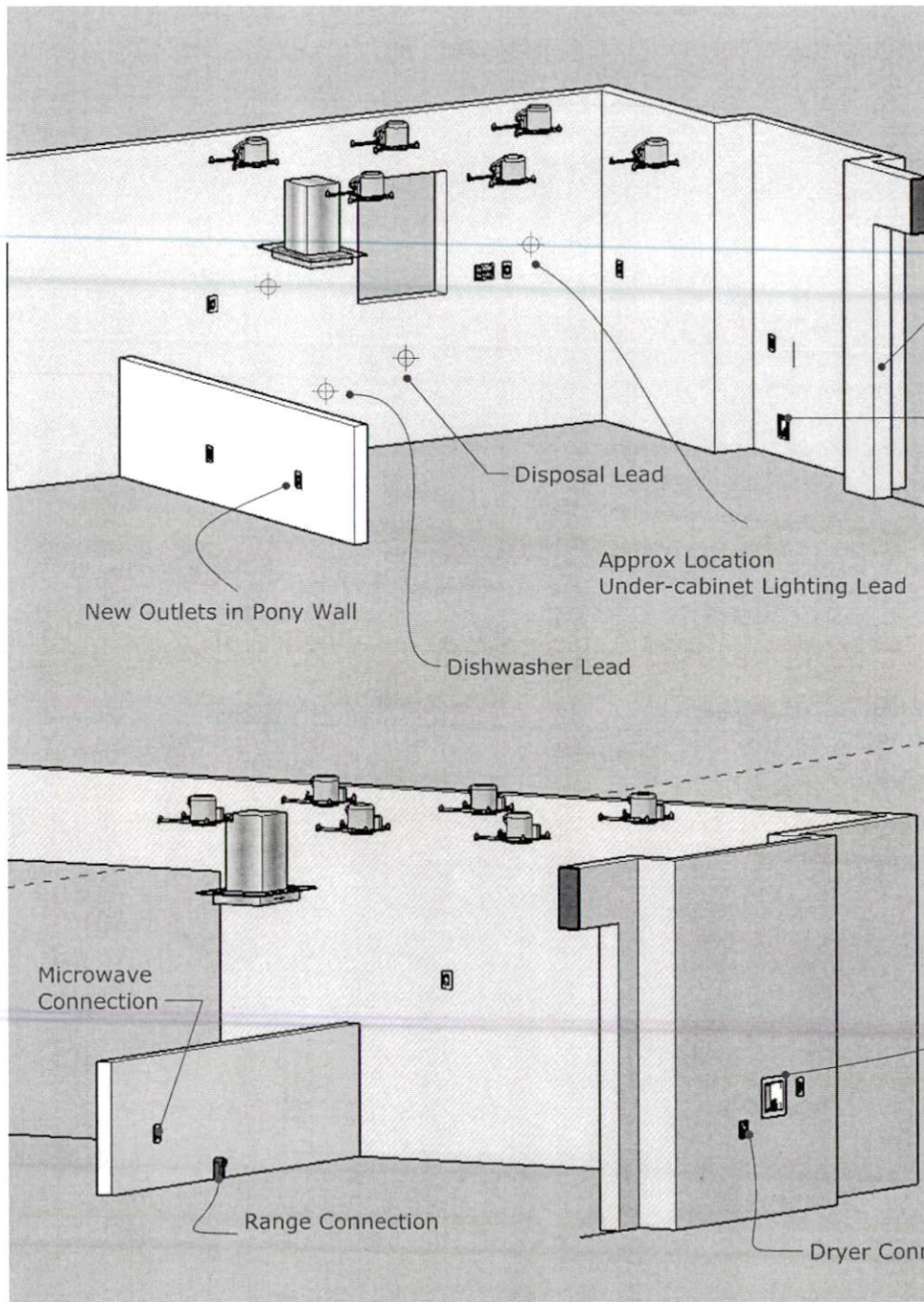

Fridge Outlet

Ice Maker Connection Box

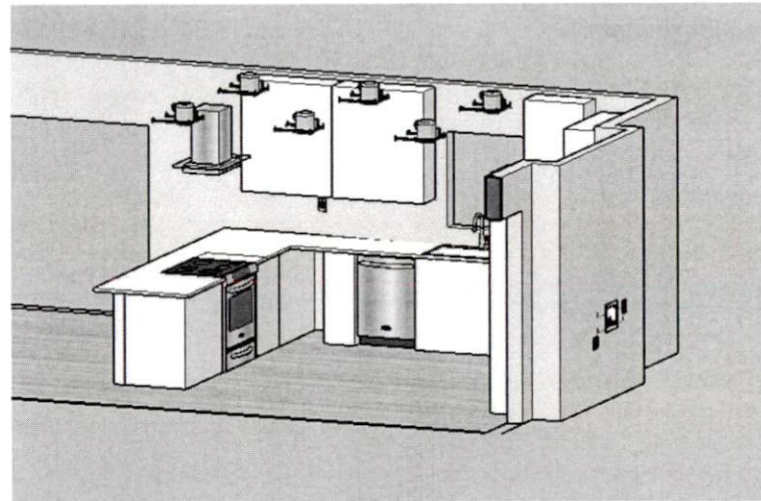

Washer Outlet Box

Dryer Connection (in garage)

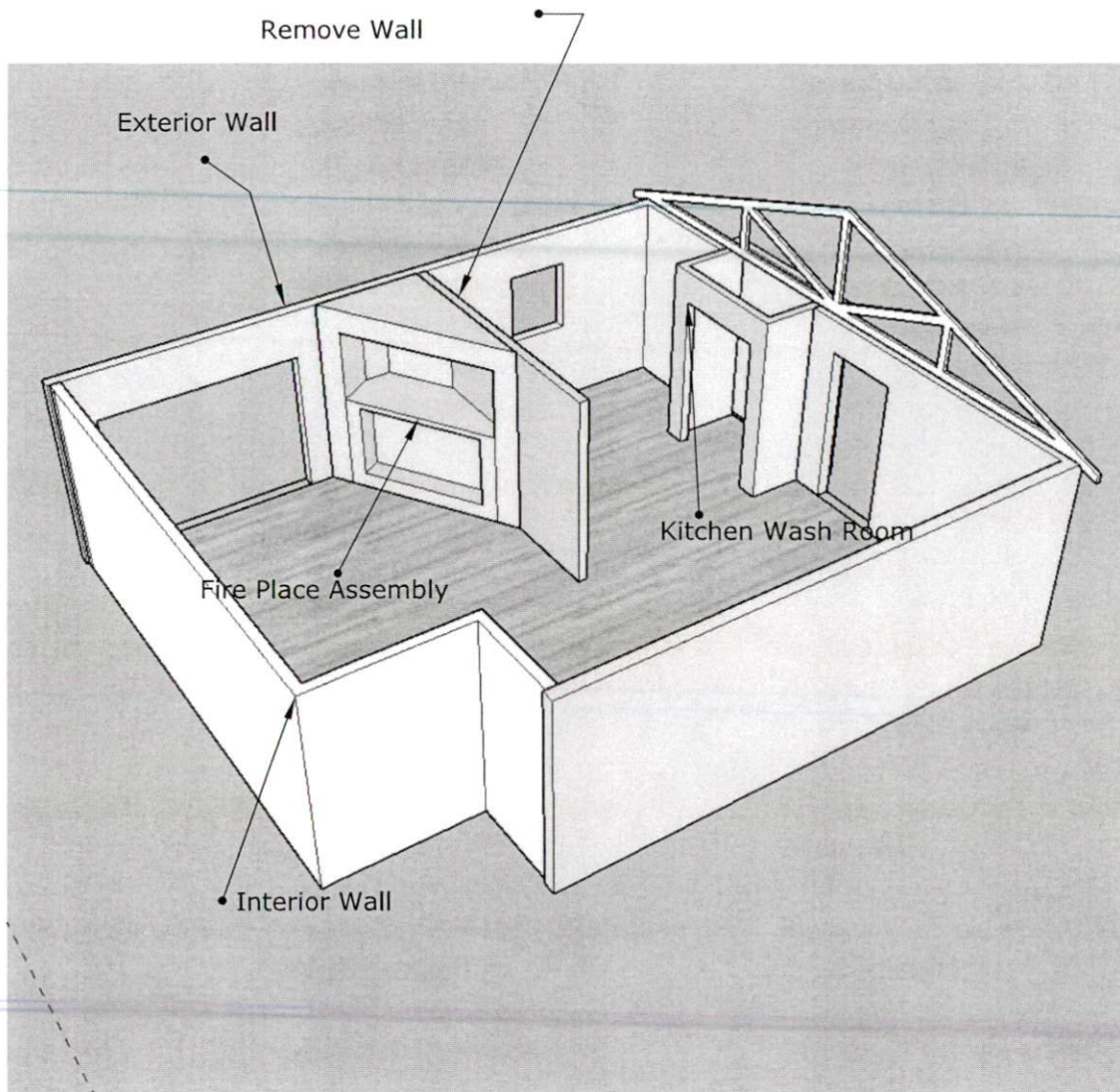

Kitchen

- Demolish Wall
- Electrical for
 - fireplace fan
 - fireplace recessed lights
 - refrigerator
- to be reconfigured for
 - microwave
 - recessed lighting
 - range hood

(current range 220V to remain in place)

Kitchen Washroom to be moved to garage on opposite face of exterior wall in garage (minor plumbing change)

Kitchen Washroom walls to be removed

Power and Water for Refrigerator to be installed

Cabinets to be installed