

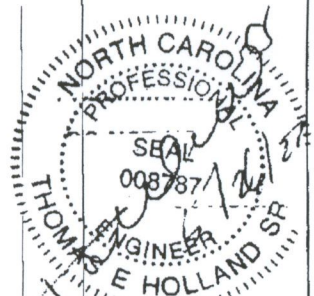

352 Bethel Church Road
Clover, SC 29710
704.913.3501
foundengrsvs@gmail.com

Client
Atlantic Foundation & Repair
P.O. Box 1450
Wendell, NC 27591
(919) 855-0855



Name MR. JEFF MABRY	Project 05282301	Prepared by: Tom Holland / copy 2 919-697-0766
-------------------------------	----------------------------	--

FOUNDATION STABILIZATION PLAN

459 MABRY RD ANGIER, NC 27501

KEY

⊗ LOCATION OF 10 STABILOR HELICAL PIERS INSTALLED TO 30 KIP MIN. WORKING CAPACITY, TO PERMANENTLY STABILIZE SETTLING AREAS. LIFT AS HOME WILL ALLOW.

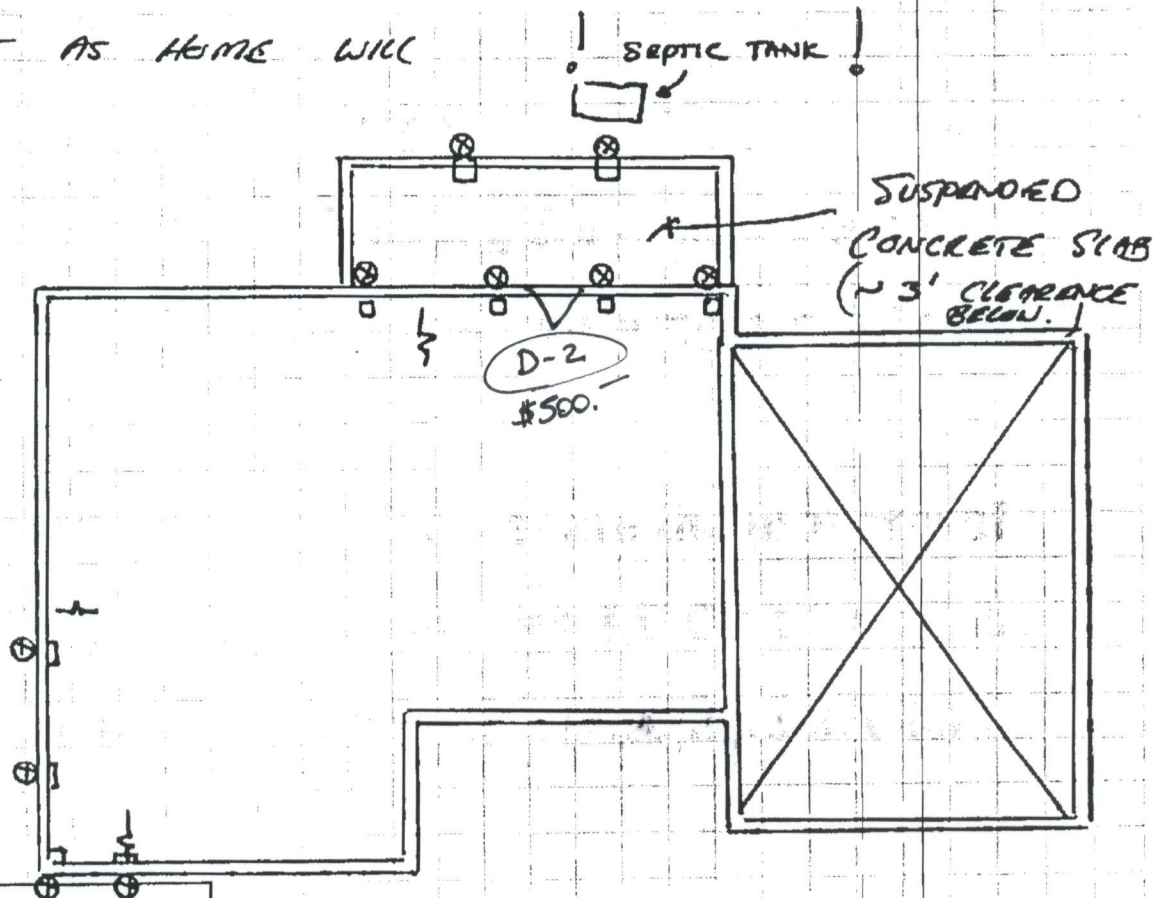

Material Specification
Scale: 1 square = 3
Note location of D2 Drive

FRONT
↓