

Fw: Here's Your Custom Shed Design and Estimate! (#1685714882241284)

Daphne-tremayne Hatter-steele <hattersteele@yahoo.com>

Wed 6/21/2023 2:11 PM

To:Tremayne Steele <tremayne.k.steele@outlook.com>

----- Forwarded Message -----

From: Daphne-tremayne Hatter-steele <hattersteele@yahoo.com>
To: Tremayne Steele <tremayne.k.steele.ctr@army.mil>
Sent: Wednesday, June 21, 2023 at 02:10:54 PM EDT
Subject: Fw: Here's Your Custom Shed Design and Estimate! (#1685714882241284)

----- Forwarded Message -----

From: The Shed Depot NC Build and Price <info@sheddepotnc.com>
To: "Hattersteele@yahoo.com" <Hattersteele@yahoo.com>
Sent: Friday, June 2, 2023 at 10:08:07 AM EDT
Subject: Here's Your Custom Shed Design and Estimate! (#1685714882241284)



The Shed Depot of NC
 919-776-0206
 info@sheddepotnc.com

Customer Order - Jun 2, 2023

Ship To			
Customer Name	Tremayne Steele	Order #	1685714882241284
Installation Address	125 Elgin Dr.		
City	Lillington	State	ZIP Code 27546
Email	Hattersteele@yahoo.com	Phone	8565771173 Mobile

Building Info	Size	Color
Style: Monster Series A Frame	12 x 28 g' Sidewall Height	Roof Black <input checked="" type="checkbox"/>
Roof Overhang: 6" Gable End & Sidewall Overhang		Trim White <input type="checkbox"/>
Roof Material: 30-Year Architectural Shingles		Siding Custom Color <input type="checkbox"/>
Base 4x6 Pressure-Treated Skids		
Siding LP SmartSide Panel Siding		

Design Link & Notes

Design Link <https://shedview.sheddepotnc.com/?lng=en-US#f28ef4cb38ea6862ced80b343cf13512>

Notes, Comments, Questions We would like rails on the front of the porch as well, as for the color of the shed and shutters we want them to match our home. We will be available tomorrow or Thursday if you would like to go by and get the colors. Feel free to contact us with questions. My wife's (Daphne) cell is (24)344-7117. Thank you.

Images



Perspective



Front

Images

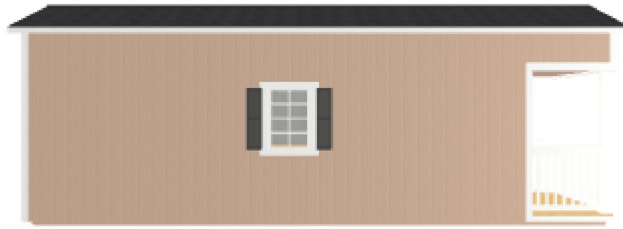

Left

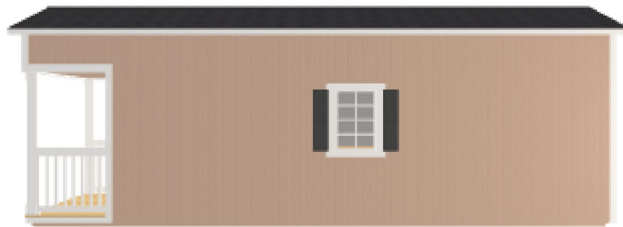

Right

Images

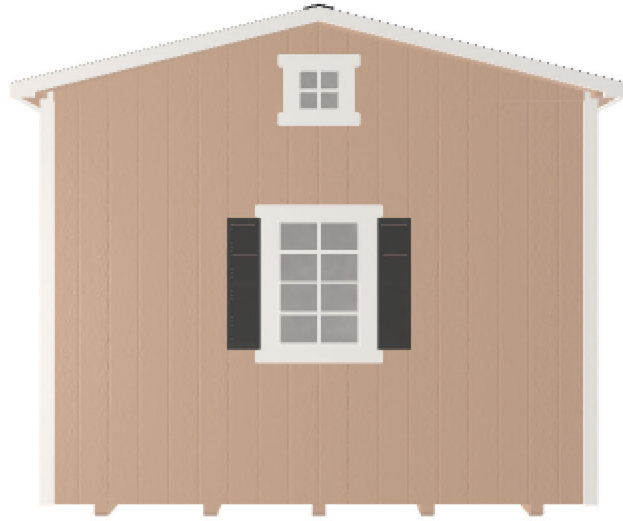

Back

Back

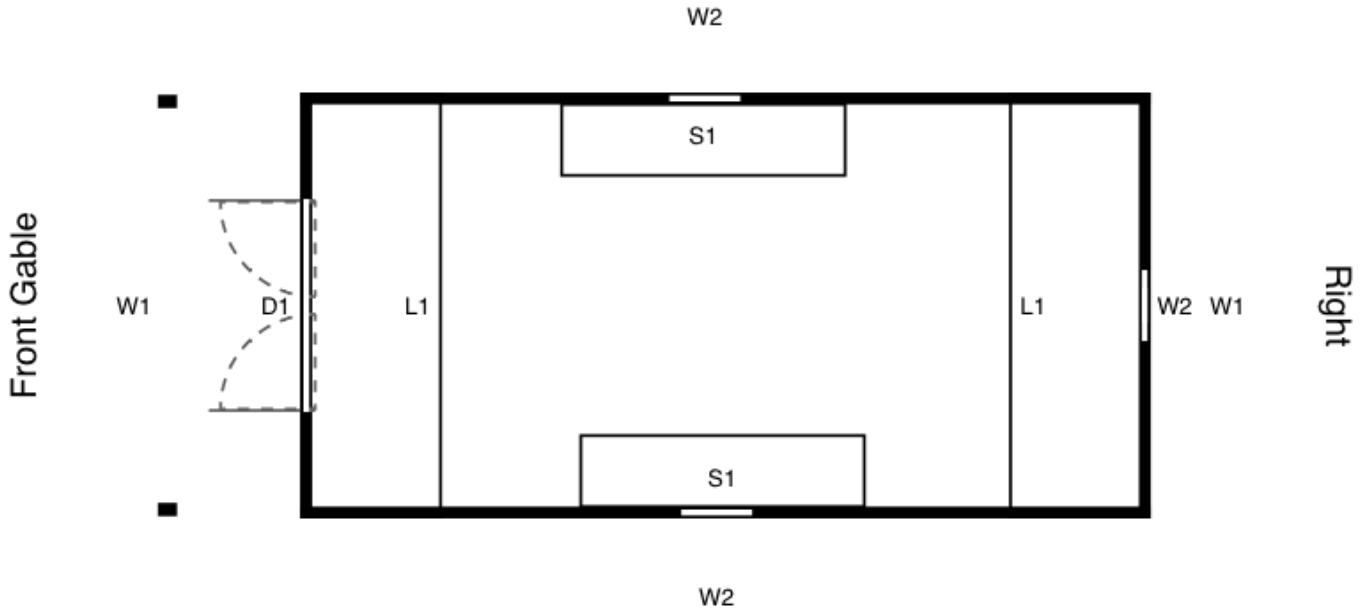

Front

SYMBOL LEGEND	
D1	6' 9-Lite French (Out-Swing Fiberglass w/ PVC jamb)*
W1	12"x12" Square Aluminum
W2	24"x36" Aluminum
S1	3-Shelf Stacker (OSB)
L1	Loft: 8' Loft Space
	Closed Wall

Description	Quantity	Amount
Structure Details		
Style: Monster Series A Frame	1	\$9,800

Description	Quantity	Amount
Sidewall Height: 9'	1	Included
Size: 12 x 28	1	Included
Roof Overhang: 6" Gable End & Sidewall Overhang	1	\$250
Base: 4x6 Pressure-Treated Skids	1	Included
Siding: LP SmartSide Panel Siding	1	Included
Porch: End Porch	1	\$800
Porch Railing: Side Rails	1	\$350
Siding Color: Custom Color		\$200
Trim Color: White		\$75
Roof Color: Black		Included
Roof Material: 30-Year Architectural Shingles	1	\$168
Doors & Ramps		
6' 9-Lite French (Out-Swing Fiberglass w/ PVC jamb)*	1	\$1,200
Color: White		Included
Windows & Accessories		
12"x12" Square Aluminum	2	\$200
Color: White		Included
24"x36" Aluminum	3	\$450
Shutters: Louvered Shutters **	3	\$120
Shutters Color: Black		Included
Flooring & Interior		
Flooring: LP® ProStruct® Floor – 3/4" Treated	1	Included
Floor Joist: 2x4 Floor Joists 12" OC	1	\$252
Loft: 8' Loft Space	1	Included
3-Shelf Stacker (OSB)	2	\$600
Interior Wall: Standard Interior Walls	1	Included
Interior Roof: Standard Interior Roof	1	Included
Vents		
8" x 16" Vent	1	Included
Roof Ridge Vent	1	\$140
Additional Options		
Felt Paper Under Shingle	1	\$336
Deluxe Electrical (2 - 120V receptacles, 1 switch, 1 4' LED light, 1 - 100 AMP panel box)	1	\$600
Additions and Adjustments		
2 Tier Stacker Shelf	1	-\$200
	Subtotal:	\$15,491
	Sales Tax (7%):	\$1,084.37
	Total Order Amount:	\$16,575.37
	Deposit Required to Order:	\$4,143.84
	Final Balance Due at Installation:	\$12,431.53

Additional Information

50-year warranty for LP SmartSide panel and trim

10-year warranty and diamond-plate threshold on LP ProStruct flooring

Gable vents are standard on all LP Smart Panel Sheds. Vented soffits are included on all series and siding types, except the Value Line Series (gable end vents only). Ridge vents may be added to any series LP Smart Panel shed, but it comes standard for all other siding types or when cedar shakes are selected.

Doors and windows must be placed at least 18" from the wall end on sheds longer than 12'. Designs with door or window placements closer than 18" will be adjusted prior to manufacturing.

Garage doors with windows come in a variety of window shapes. We will contact you for the specific style upon order.

Executive Series Sheds with equal width and length dimensions (8x8, 10x10 & 12x12) do not come to a point on the roof as shown in this design tool. There will be a short ridge on the length dimension. Consult your sales person to ensure proper orientation of roof with walls below.

** 9" wide raised panel shutters are used on 24" windows. 12" wide raised panel shutters are used on 32" wide windows. 9" wide louvered panel shutters are used on both 24" and 32" wide windows. Paintable shutters come unpainted.

End porch configuration availability dependent on size, series, siding, options and delivery access.

Door swing direction shown on this design tool is generic. Customer must specify "In-Swing", "Out-Swing" and "Right Hand" or "Left Hand" when completing final order with the dealer. If no such request or specification is made, Shed Depot reserves the right to choose these details at its sole discretion and is not liable for any claims as a result.

Signatures	
Customer Signature:	
Date	
Desired Delivery Date:	
Delivery Notes:	

Dealer or Manufacturer Signature:	
Date	

Pricing Table (For Internal Use): - default

This estimate is provided by The Shed Depot of NC for use by customers of The Shed Depot of NC only.



The Shed Depot of NC
919-776-0206

6/21/23, 2:13 PM

Fw: Here's Your Custom Shed Design and Estimate! (#1685714882241284) - Tremayne Steele - Outlook

info@sheddepotnc.com