

C P Stewart Rd

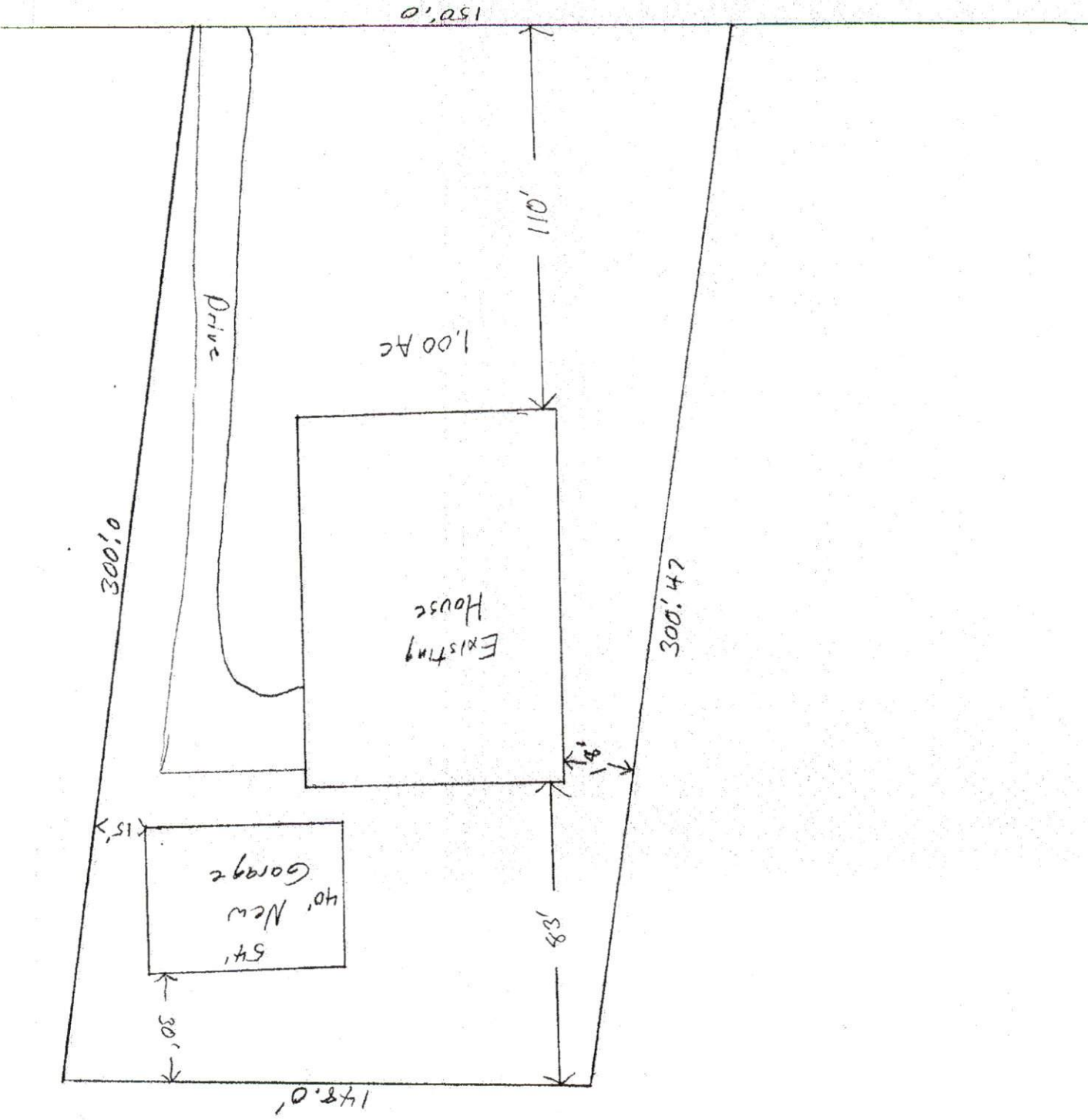

1.00 Ac

Drive

Existing House

New Garage

300'0"

110'

300'47"

48'

15'

30'

148'0"

54'
40'

THIS PROPERTY IS EXEMPT FROM
HARNETT COUNTY/SUBDIVISION REGULATIONS.

W. R. Bennett
PLANNING DIRECTOR

DANIEL B. PATTERSON
DB 1734, PG 206
MAP NO. 2003-177

DONNIE RAY PATTERSON
DB 855, PG 881
TRACT FOUR
14 AC. +-
RESIDUAL

DEED REFERENCE: DEED BK 855, PAGE 881

MAP REFERENCE: MAP NO. 2003-177

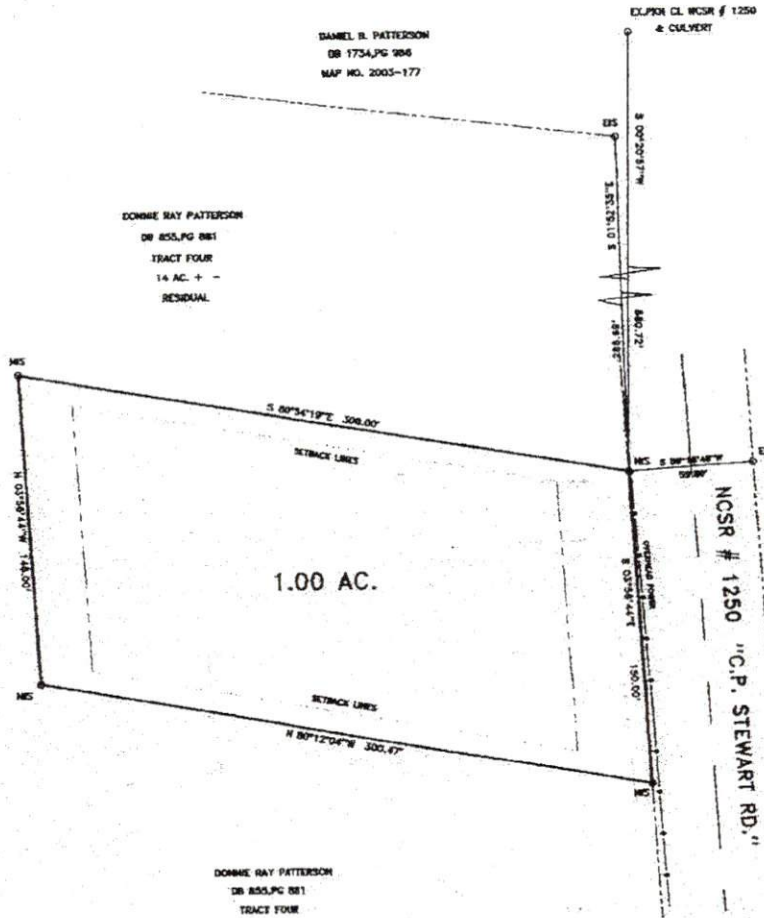

MAGNETIC NORTH
MAP NO. 2003-177

NORTH CAROLINA, HARNETT COUNTY
I, Mickey R. Bennett, PLS do certify that this plat was drawn under
my supervision and description recorded in Book SEE,
Page MAP, etc) that the boundaries not surveyed are clearly
indicated on drawn from information found in Book SEE, Page MAP
that the ratio of precision as calculated is 1:10000; that this plat
was prepared in accordance with G.S. 87-30 as amended. Witness
my original signature, registration number and seal this 16th
day of APRIL, A.D. 2004



Mickey R. Bennett
MICKEY R. BENNETT
L - 1514

I, Mickey R. Bennett, hereby certify that this
survey is of certain accuracy, such as the
reconstruction of existing parcels, a new
survey, a division of land or other
operation in the definition of subdivisions.

DONNIE RAY PATTERSON
DB 855, PG 881
TRACT FOUR
14 AC. +-
RESIDUAL



MINIMUM BUILDING SET BACKS
FRONT YARD ----- 35'
REAR YARD ----- 25'
SIDE YARD ----- 10'
CORNER LOT SIDE YARD -- 20'
MAXIMUM HEIGHT ----- 35'

STATE OF NORTH CAROLINA
COUNTY OF HARNETT
I, Mickey R. Bennett, REVIEW OFFICER OF
HARNETT COUNTY, CERTIFY THAT THE MAP OR PLAT TO
WHICH THIS CERTIFICATION IS AFFIXED MEETS ALL
STATUTORY REQUIREMENTS FOR RECORDING
DATE: 4-20-04 REVIEW OFFICER: Mickey R. Bennett

FOR INFORMATION ACCESSED BY USER
HARNETT COUNTY, N.C.
2004 APR 20 10:00:00 AM
BY: 2004 PL: 313-328 FEE: \$21.80

INSTRUMENT # 2004087133

OWNER: DONNIE RAY PATTERSON

NORTH CAROLINA
HARNETT COUNTY
This Map/Plat was presented for registration and
recorded in this office on Map Number 2004-319
This 20th day of April 2004
at 10:00 o'clock A.M.
KIMBERLY S. HARBORNE, Register of Deeds
By: Mickey R. Bennett
Assistant/Deputy Register of Deeds

- LEGEND
- LINES NOT SURVEYED
 - LINES SURVEYED
 - EP --- EXISTING IRON PIPE
 - ECM --- EXISTING CONCRETE FOUNDATION
 - ES --- EXISTING IRON STAKE
 - EPK --- EXISTING P.L.M.
 - PN --- P.L.M. SET
 - EL --- EXISTING LANTERNWOOD STAKE
 - N/T --- NOW OF FORMERLY
 - R/T --- RIGHT OF WAY
 - CL --- COVER LINE
 - NS --- NEW IRON STAKE
 - N/S --- NEW IRON PIPE
 - ESB --- EXISTING BARBED WIRE SPIKE
 - NSB --- NEW BARBED WIRE SPIKE
 - CP --- CALCULATED POINT
 - DM --- EXISTING MAGNETIC NAIL
 - MM --- NEW MAGNETIC NAIL
 - NSM --- EXISTING COTTON SPINKLE
 - NCS --- NEW COTTON SPINKLE
 - EPB --- EXISTING CHAINLINK
 - ESM/NSM/NSC --- EXISTING CONCRETE CURBING

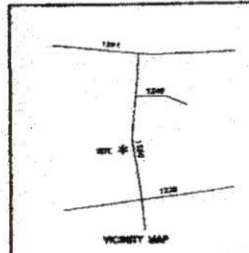

DIVISION OF HEIRS		SURVEY FOR:		OWNER: DONNIE RAY PATTERSON	
CHRIS PATTERSON		BENNETT SURVEYS, INC.		1662 CLARK RD., LILLINGTON, N.C. 27546 (910) 893-5252	
TOWNSHIP	UPPER LITTLE RIVER	COUNTY	HARNETT	20	0 40
STATE:	NORTH CAROLINA	DATE:	APRIL 16, 2004	SCALE:	1" = 40'
ZONE	RA-30	WATERSHED DISTRICT	N/A	TAX PARCEL ID#:	13-0529-0024
CHECKED & CLOSURE BY: MRS				FIELD BOOK	DC # 2
				DRAWN BY: RVB	DRAWING NO.
				04205	

Map # 2004-319