

Harnett County Central Permitting
420 McKinney Pkwy Lillington, NC 27546
PO Box 65 Lillington, NC 27546

Telephone Number: 910-893-7525 ext. 1 Fax 910-893-2793 www.harnett.org/permits

Application for Manufactured Home Set-Up Permit
(Please fill out each part completely)

Part I - Owner Information:

Home Owner Information (To be completed by owner of the manufactured home)

Name: Bryan Najera-Hernandez Address: 1310 Bragg St
City: Sanford State: NC Zip: 27330 Daytime Phone: (919) 721-0084

Landowner Information (To be completed by landowner, if different than above)

Name: _____ Address: _____
City: _____ State: _____ Zip: _____ Daytime Phone: () _____

Part II - Contractor Information (To be completed by Contractors or Homeowner, if applicable.
Name, address, & phone must match information on license)

A. **Set-Up Contractor** Company Name: Miller mobile home
Phone: 910-3081254 Address: 3600 bebridge Dr.
City: Fayetteville State: N.C. Zip: 28306 Email: _____
Setup Signature: Theoplus Miller State Lic# 3674

B. **Electrical Contractor** Company Name: Bryan Najera-Hernandez
Phone: 919)721-0084 Address: 1310 Bragg St
City: Sanford State: NC Zip: 27330 Email: _____
Electrician's Signature: [Signature] State Lic# _____

C. **Mechanical Contractor** Company Name: _____
Phone: _____ Address: _____
City: _____ State: _____ Zip: _____ Email: _____
HVAC Signature: _____ State Lic# _____

D. **Plumbing Contractor** Company Name: Bryan Najera-Hernandez
Phone: 919)721-0084 Address: 1310 Bragg St
City: Sanford State: NC Zip: 27330 Email: _____
Plumber's Signature: [Signature] State Lic# _____

Part III - Manufactured Home Information

Model Year: 1985 Size: 14 x 56 **Complete & follow zoning criteria sheet**

Park Name: Pine Ridge Estates Lot Number: 15

I hereby certify that I have the authority to apply for this permit, that the application is correct including the contractor information and signatures, and that the construction or installation will conform to the applicable manufactured home set-up requirements, and the Harnett County Zoning Ordinance. I understand that if any item is incorrect or false information has been provided that this permit could be revoked.

[Signature]
Signature of Home Owner or Agent

5-22-23
Date

*Effective July 1, 2004, a County Tax Department Moving Permit must be provided before a Set Up Permit will be issued. It is purchased from the tax office of the county that the home is moved from. If the home is from a dealer, we need proof of year on the Form 500 and if available, the serial number.
List of inspections and Egress requirements available upon request. Progress Energy customers must provide Premise Number.

BUILDING SETBACKS

FRONT - 35'

REAR - 20'

SIDE - 10'

SIDE CORNER - 20'

MAX HEIGHT 35'

MAX IMPERVIOUS PER LOT 5,910 SF

Open Space
155,984 sf / 3.581 ac

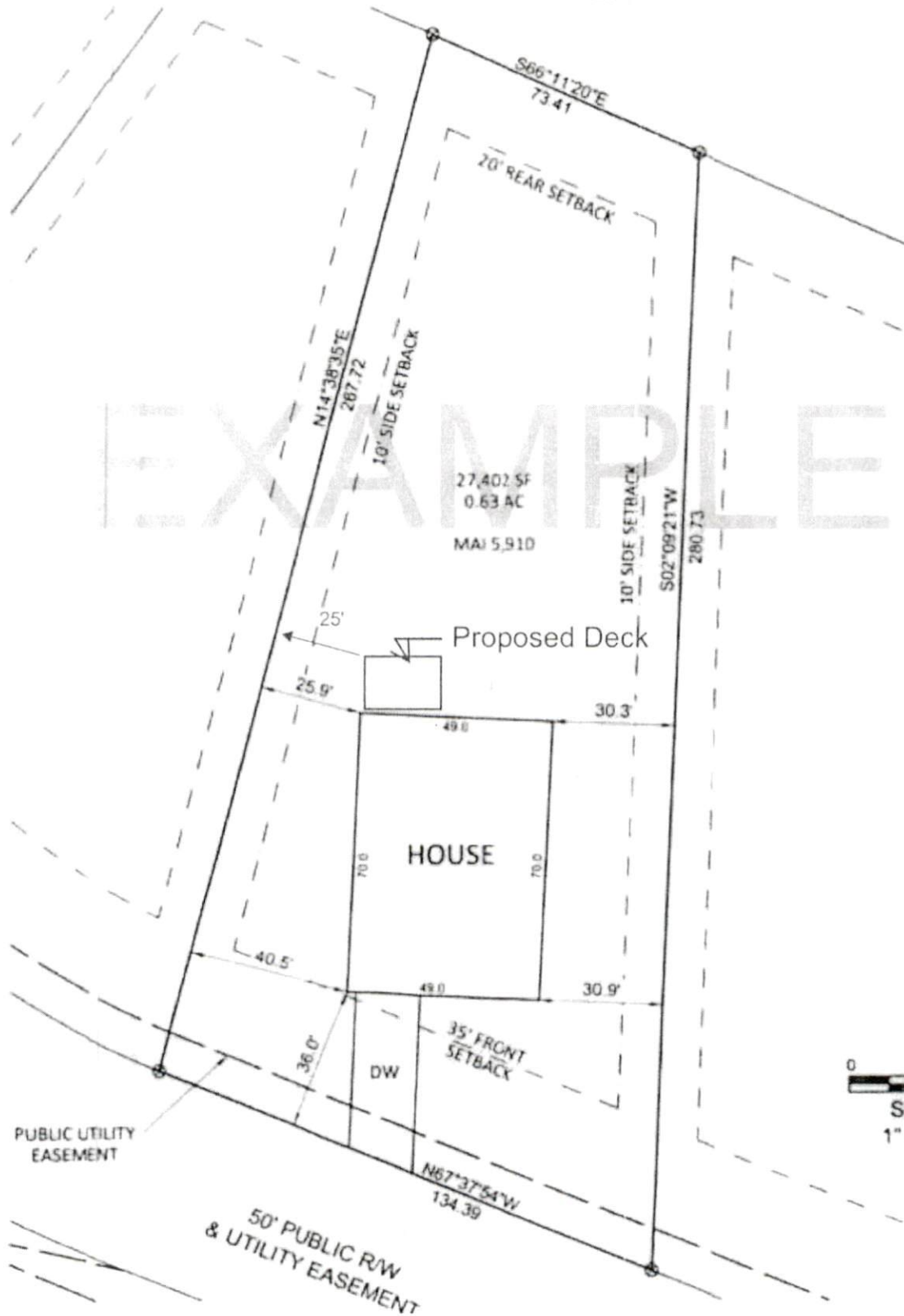

EXAMPLE

