

Site Calculations	
SITE AREA	23,758.32ft <sup>2</sup>
PROPOSED AREA	412.95ft <sup>2</sup>

Notes	
1	CC 5/19/23 5:31 AM 14'x35' pool with 350 Sq Ft concrete surrounding pool
2	CC 5/19/23 5:34 AM Existing white picket fence



0579-18-2261.000

0579-18-3199.000

0579-18-5287.000

0579-18-7078.000

Disrupted by Canibuild.



Client Name	Client Email	Client Phone	Signature	Client Name	Client Email	Client Phone	Signature
-------------	--------------	--------------	-----------	-------------	--------------	--------------	-----------

**Copyright Statement**  
This plan always remains the copyright of designer & shall not be used other than for the project work intended without written authority. No part may be produced by any other exclusive right be exercised without permission legal enforcement will be taken on copyright infringement.

**Disclaimer**  
This is not an official document, and may not comply with current laws or industry standards. You should make your own enquiries and seek independent advice from relevant industry professionals before acting or relying on the contents of this document.

**ALL DIMENSIONS ARE IN FEET. DO NOT SCALE FROM PLANS.**

Generated by Cheryl Candere cheryl@parrotbaypoolsnc.com	Phone +11910670937	Sheet Name Site Plan	Sheet no. 1	Lic no.	Job no.
Property Details 676 Keith Hills Rd, Lillington, NC 27546, USA APN: 0579-18-5201.000	Design M35	1 <sup>st</sup> version date: 05/19/2023	Current version date: 05/18/2023	Scale 1" = 40'@A3	Version # 2



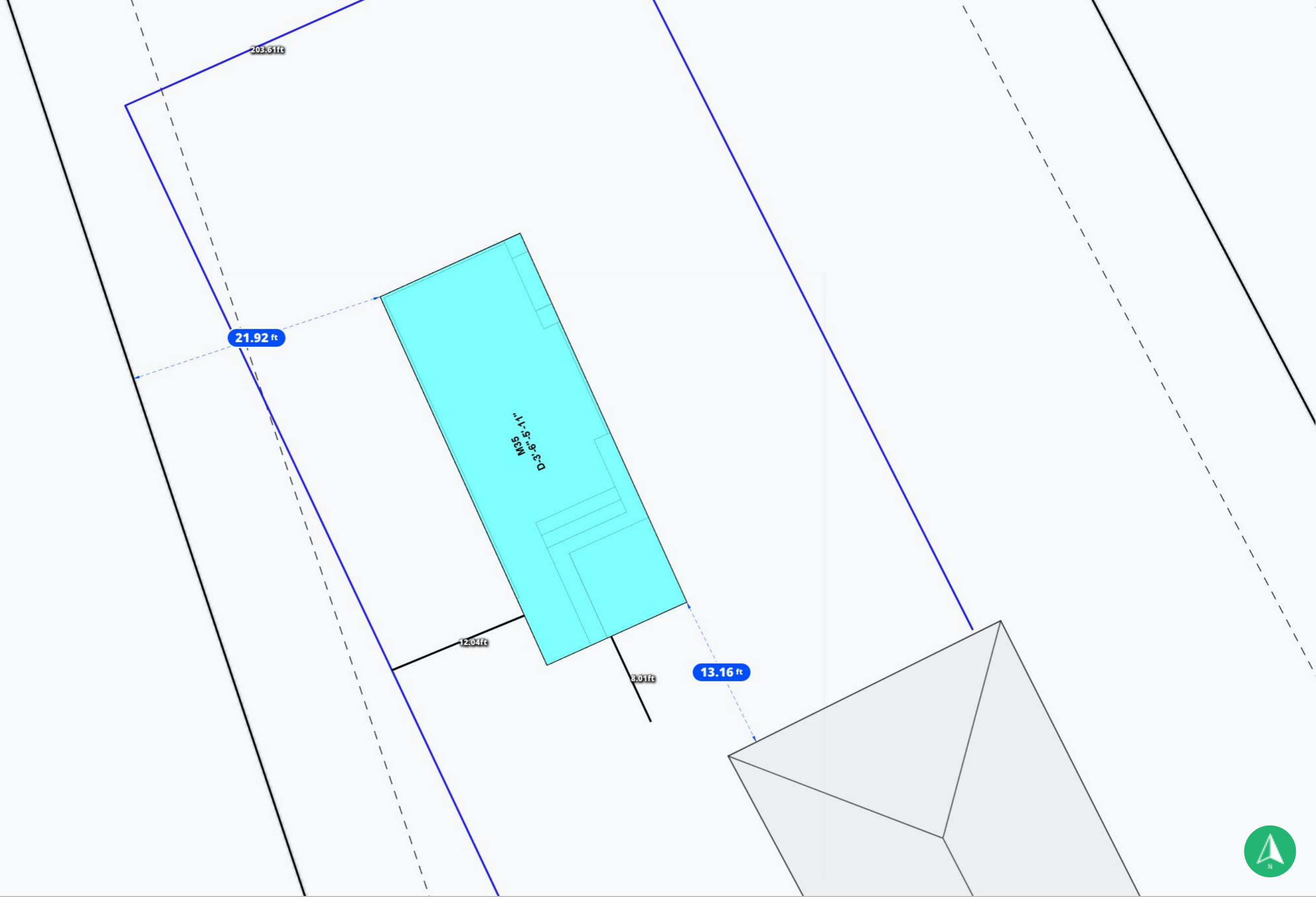

Disrupted by Canibuild.



Client Name	Client Email	Client Phone	Signature _____	Client Name	Client Email	Client Phone	Signature _____
-------------	--------------	--------------	-----------------	-------------	--------------	--------------	-----------------

**Copyright Statement**  
 This plan always remains the copyright of designer & shall not be used other than for the project work intended without written authority. No part may be produced by any other exclusive right be exercised without permission legal enforcement will be taken on copyright infringement.

**Disclaimer**  
 This is not an official document, and may not comply with current laws or industry standards. You should make your own enquiries and seek independent advice from relevant industry professionals before acting or relying on the contents of this document.

ALL DIMENSIONS ARE IN FEET. DO NOT SCALE FROM PLANS.

**Generated by** Cheryl Candors  
 cheryl@parrotbaypoolsnc.com  
**Phone** +11910670937

<b>Sheet Name</b> Site Plan	<b>Sheet no.</b> 2	<b>Lic no.</b>	<b>Job no.</b>
--------------------------------	-----------------------	----------------	----------------

**Property Details**  
 676 Keith Hills Rd, Lillington, NC 27546, USA  
 APN: 0579-18-5201.000

<b>Design</b> M35	<b>Scale</b> @A3
----------------------	---------------------

<b>1<sup>st</sup> version date:</b> 05/19/2023	<b>Current version date:</b> 05/18/2023	<b>Version #</b> 2
---	--	-----------------------

