

PL # F slide 705 B

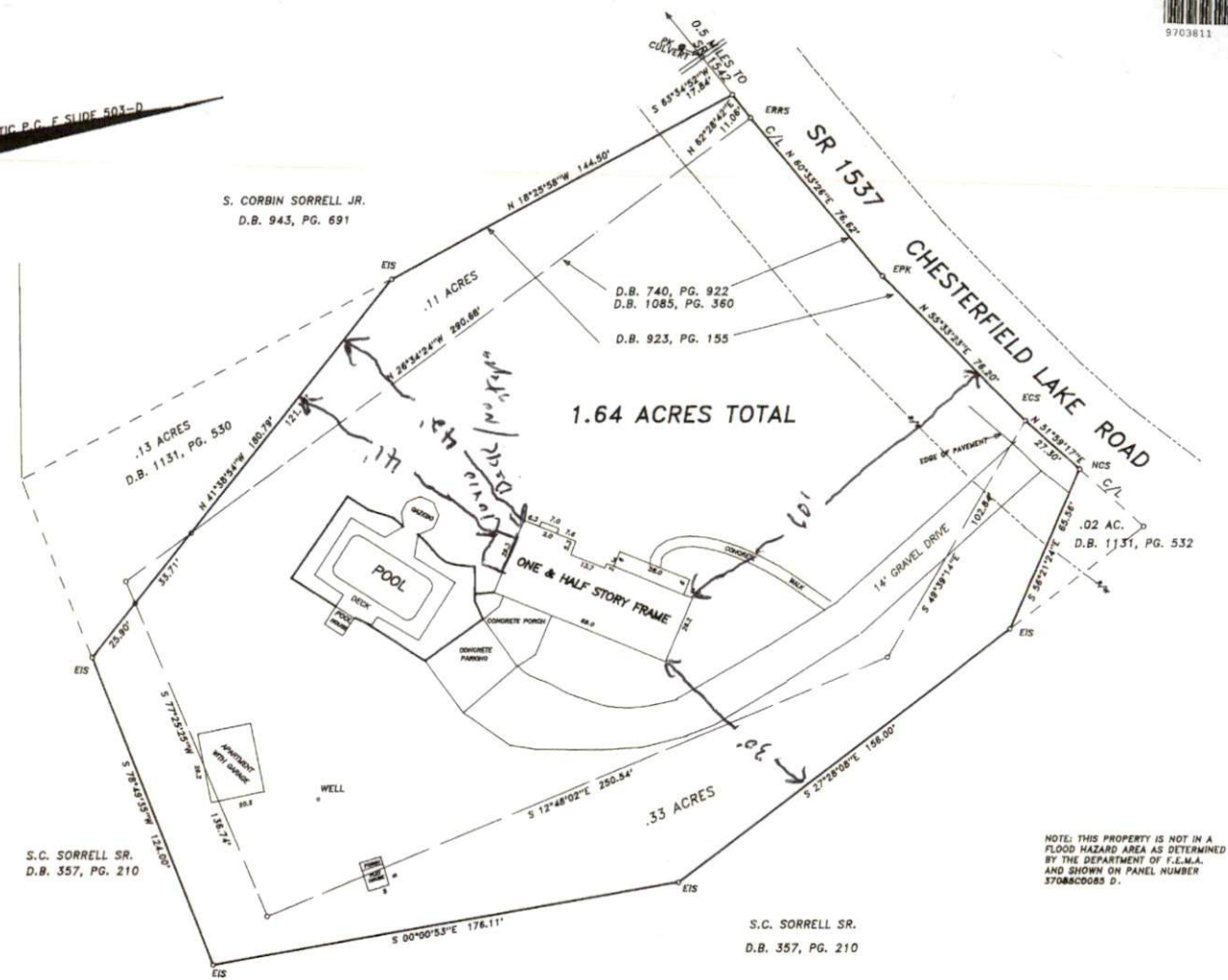

MAGNETIC P.C. F. SLIDE 503-D



DEED REFERENCES
 D.B. 740, PG. 922
 D.B. 923, PG. 155
 D.B. 923, PG. 155
 DB. 1131, PG. 532
 DB. 1131, PG. 530

NORTH CAROLINA, HARNETT COUNTY
 I, Mickey R. Bennett, certify that this plat was drawn under my supervision from (an actual survey my supervision) (deed description recorded in Book See, page ABOVE, etc.) (other), that the ratio of precision as calculated by latitude and departures is 1/40,000, that the boundaries not surveyed are shown as broken lines pulled from information found in Book See, page ABOVE, that this plat was prepared in accordance with G.S. 47-30 as amended. Witness my original signature, registration number and seal this 18 day of MARCH, A.D. 19 97.



Mickey R. Bennett
 Surveyor
 L. 1514
 Registration Number
 I, MICKEY R. BENNETT RLS DO HEREBY CERTIFY THAT THIS IS AN EXISTING PARCEL OR PARCELS OF LAND.

NORTH CAROLINA, HARNETT COUNTY
 I, a Notary Public of the County and State aforesaid, certify that Mickey R. Bennett, a registered land surveyor, personally appeared before me this day and acknowledged the execution of the foregoing instrument witness my hand and official stamp or seal, this 18 day of March, 19 97.



James R. Ross
 Notary Public
 My Commission expires 11-24-2001

NORTH CAROLINA, HARNETT COUNTY
 The foregoing certificate of James R. Ross, Notary Public, of this State is certified to be correct. This instrument was prepared by registration of record in Plat Book F, Page 1515. This instrument is dated 18 of March, 19 97.
 Recorded in Plat Cabinet F, Slide 705-B
 Recorder of Deeds

- LEGEND
- Lines Surveyed
 - - - Lines Not Surveyed
 - EIP - - - Existing Iron Pipe (Control Corner)
 - E.C.M. - - - Existing Concrete Monument
 - NIP - - - New Iron Pipe
 - P.K.N. - - - P. K. Nail
 - ELS - - - Existing Lighthouse Stake
 - N.F. - - - New or Formerly
 - R/W - - - Right-of-Way
 - ET - - - Easement
 - EXISTING IRON STAKE
 - EXISTING COTTON SPINDLE
 - EXISTING P.K. NAIL

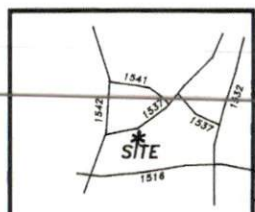

SURVEY FOR		LYNN H. SORRELL		BENNETT SURVEYS, INC.	
TOWNSHIP: NEILL'S CREEK	COUNTY: HARNETT	Rt. 2, Box 134, Lillington, N.C. 27546		910-893-5252	FIELD BOOK
STATE: NORTH CAROLINA	DATE: MARCH 18, 1997	15 0 30 SURVEYED BY: RWB		SEE FILE	
ZONE: RA-30	TAX PARCEL ID #: 11-0671-0048 LU	SCALE: 1" = 30'	DRAWN BY: JRR	DRAWING NO.	
CHECKED & CLOSURE BY: MRB		97079			

NOTE: THIS PROPERTY IS NOT IN A FLOOD HAZARD AREA AS DETERMINED BY THE DEPARTMENT OF T.L.M.A. AND SHOWN ON PANEL NUMBER 37085C0085 D.

11-0671-0048-01
 11-0671-000045

PC # F slide 705-E