

NOTE: This property does not appear to be located within 2,000 feet of a N.C. Grid System Monumentation.

State of North Carolina
County of Harnett
Kell H. Darcy Review Officer of Harnett County, certify that the map or plat which this certification is affixed meets all statutory requirements for recording.
Kell H. Darcy
Date 5-13-08

This is to certify that I have consulted the Federal Insurance Administration Flood Hazard Boundary Maps and found the above property described (a) is not located in a special flood hazard area.
Andrew H. Joyner
Andrew H. Joyner, P.L.S. # 2469

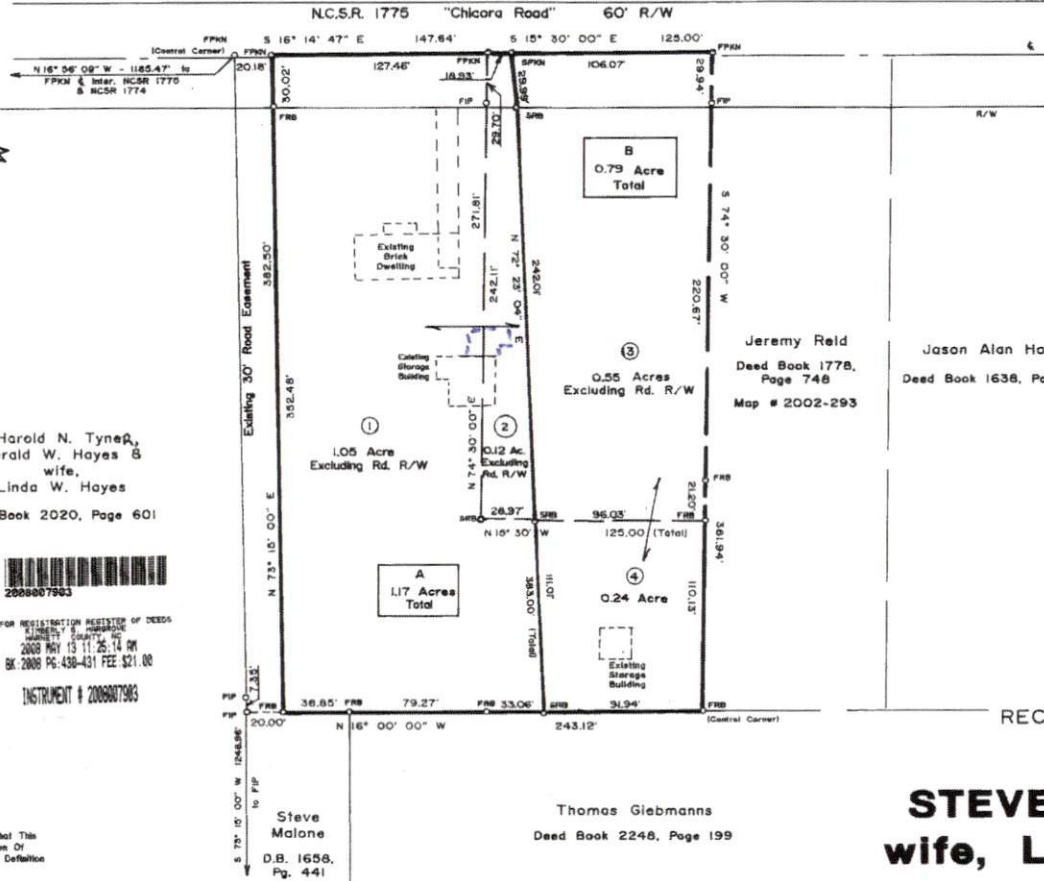
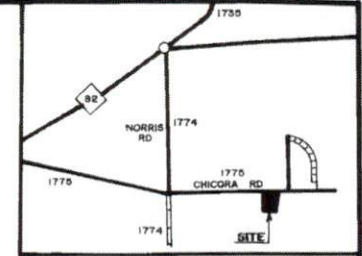

LEGEND
FIP-----Found Iron Pipe
SIP-----Set Iron Pipe
FCM-----Found Concrete Monument
FPKM-----Found P.K. Nail
SPKM-----Set P.K. Nail
FRB-----Found Rebar
SRB-----Set Rebar
R/W-----Right of Way
C-----Centerline
PNE-----Point Not Established

NOTE: All measurements shown are horizontal ground measurements unless otherwise noted.
Area computed by coordinates.

"Nonconforming structures have not been created by this subdivision."

Harold N. Tyner,
Gerald W. Hayes &
wife,
Linda W. Hayes
Deed Book 2020, Page 601

NORTH CAROLINA
HARNETT COUNTY
This Map/Plat was presented for registration and recorded in this Office at Map Number 2008-430
Title 13 day of May 2008 at 11:25
o'clock A.M.
Kamberly S. Hargrove
Register of Deeds
By: Maureen Wood
Asst./Deputy Register of Deeds

FOR REGISTRATION REGISTER OF DEEDS
HARNETT COUNTY, NC
2008 MAY 13 11:25:14 AM
BK: 2008 PG: 430-431 FEE: \$21.00
INSTRUMENT # 200807983

I, Andrew H. Joyner, Professional Land Surveyor No. 2469, Certify That This Plat is Of A Survey Of Another Category, Such As: The Reestablishment Of Existing Parcels, A Court-Ordered Survey Or Other Exception To The Definition Of Subdivision.
Andrew H. Joyner
Andrew H. Joyner, P.L.S. # 2469

I, Andrew H. Joyner, a Registered Land Surveyor, certify that this plat was drawn under my supervision from the actual survey made under my supervision. I have described the location of the monument in the plat, and I have caused the monument to be set in accordance with the provisions of the laws of this State. I have caused the monument to be set in accordance with the provisions of the laws of this State. I have caused the monument to be set in accordance with the provisions of the laws of this State.
Andrew H. Joyner
Professional Land Surveyor



I hereby certify that I am the owner(s) or agent of the property shown and described hereon and that I have hereby adopted this plat of subdivision with my local free consent, establish the minimum building setback lines, and dedicate all streets, alleys, walks, parks, and other sites and easements to public or private use as noted and all of the land shown hereon is within the subdivision regulations jurisdiction of the Town of Erwin except:

5/11/08
Date
Steve & Mal
(Owner/Agent)
Lee Tart Malone
(Owner/Agent)
Christa G. Reid
(Owner/Agent)

Jeremy Reid
Deed Book 1778,
Page 748
Map # 2002-293

Jason Alan Hobson
Deed Book 1638, Page 378

I hereby certify that the subdivision shown hereon has been found to comply with the Subdivision Ordinance of the Town of Erwin, North Carolina and that this plat has been approved by the Erwin Town Planning Board for recording in the Office of the Register of Deeds of Harnett County.
Date 5/12/08
Subdivision Administration
Erwin, North Carolina

RECOMBINATION SURVEY FOR
PROPERTY OF:

**STEVEN N. MALONE &
wife, LEE TART MALONE
and
JEREMY G. REID &
wife, CHRISTA G. REID**

1782 Chicora Road, Dunn, N.C. 28334
DUKE TWP., HARNETT COUNTY, N.C.
SURVEY BY: JOYNER PIEDMONT SURVEYING
108 East Cumberland Street, P.O. Box 115, Dunn, N.C. 28330
Phone (910) 892-2511

ZONE: R-15 OCTOBER 04, 2007 SCALE: 1" = 50'
0 25 50 100 150 200
REVISION: OCTOBER 11, 2007
REVISION: MAY 7, 2008

NOTE: Steven N. Malone - Tract A (1.17 Ac. Excluding Rd. R/W)
Recombination of the following
Lot 1 (1.05 Ac. Excluding Rd. R/W)
A Portion of Deed Book 1758, Page 272
A Portion of PIN # 0596-55-8525.000
Lot 2 (0.12 Ac. Excluding Rd. R/W)
A Portion of Deed Book 1766, Page 347
A Portion of PIN # .
Jeremy G. Reid - Tract B (0.79 Ac. Excluding Rd. R/W)
Lot 3 (0.55 Ac. Excluding Rd. R/W)
A Portion of Deed Book 1766, Page 347
A Portion of PIN # .
Lot 4 (0.24 Ac.)
A Portion of Deed Book 1758, Page 272
A Portion of PIN # 0596-55-8525.000

Map # 2008-430