

LEGEND:

- Subject Lot Boundary Line
- - - Adjoining Boundary Line
- - - R/W Right-of-Way Line
- - - C/L Centerline
- - - Easement Line
- - - MBS...Minimum Building Setback
- - - OHE...Overhead Electric Line
- Δ CP Calculated Point

FEMA FLOOD HAZARD STATEMENT

The subject property shown on this plat is located within the FEMA "Zone X" (Minimal Flood Risk) Area as shown on FIRM Number: 3720068000J Effective date: 10/3/2006

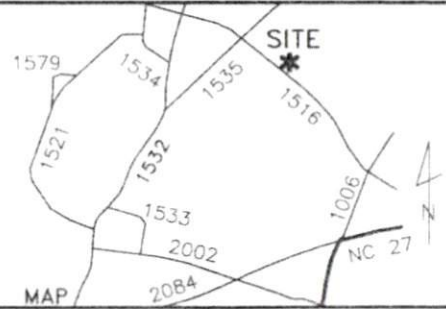
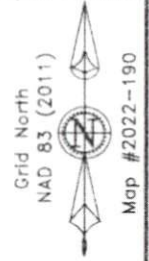

VICINITY MAP
 ~ 1214 Sheriff Johnson Rd., Lillington ~
 Lot 2, Map # 2022-190
 PIN: 0681-20-8729.000 ~ PID: 110680 0035 02

Plot Plan For:
TLM Properties of NC LLC

Neill's Creek Twp.	Harnett County
Scale: 1" = 50'	Date: 5/5/2022

Surveyed & Mapped By
STREAMLINE LAND SURVEYING, Inc.
 NC FIRM C-1898
 870 NC 55 W, Coats, N.C. 27521
 Phone: 910-897-7715

~PRELIMINARY PLOT PLAN~
 - Not an actual survey-

This plan represents proposed improvements to a lot of record. This plan is subject to review and approval by County Planning and Inspections Departments.
 REVISED: 5/11/22: House Placement

NOT FOR RECORDATION

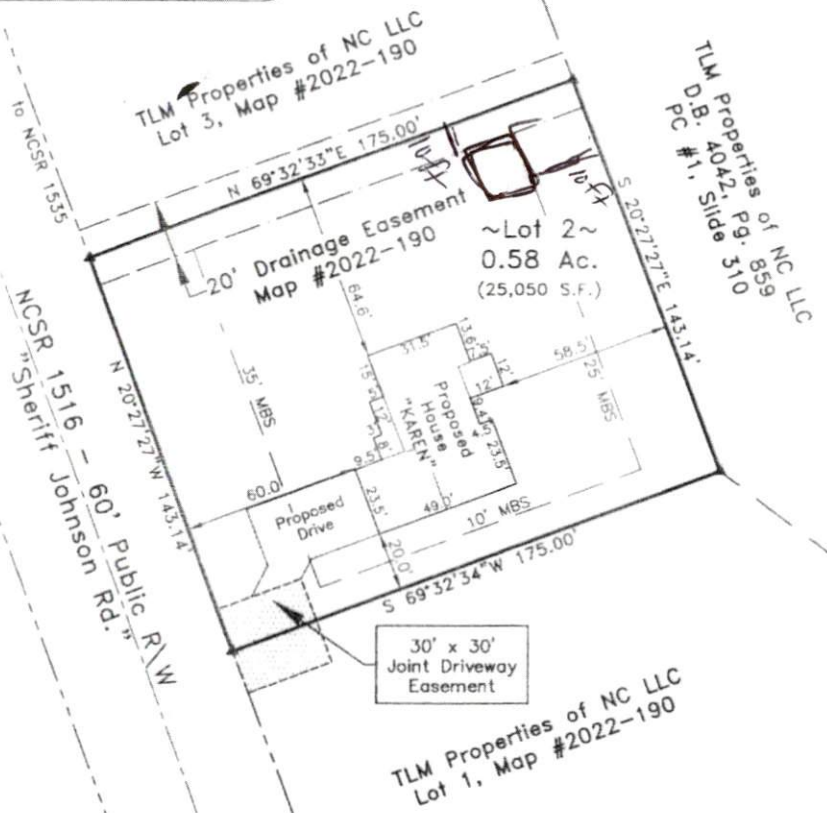
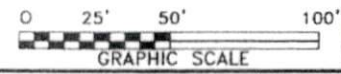

DATA\0681\211001TLM.dwg (L2-PlotPlan)