

THIS LAYOUT IS TO BE USED AS A TRUSS PLACEMENT GUIDE ONLY.
PLEASE REFER TO BUILDING PLANS FOR BUILDING CONSTRUCTION AND DETAILS,
SUCH AS PLUMBING OR DUCT DROPS.

PROPOSED DESIGN-
NOT FOR
CONSTRUCTION



Notes:
1. Exterior dimensions shown are assumed to be:
 Out-to-out of stud
 Out-to-out of sheathing
2. Adjust truss locations as needed for plumbing and mechanical clearance. Unless otherwise noted, trusses may be shifted as long as O.C. spacing shown is not exceeded.
3. Do not cut, drill, or otherwise damage any part of any truss without prior approval from Peak Truss.
4. Do not approve drawings if any information herein is unclear. Once ordered trusses will be fabricated as approved.
5. Please contact Peak Truss Builders with any questions. We are available to help any way we can. We can be reached at 919-545-5555 or sales@peaktruss.com

Roof Truss Loading per 2018 NC Residential Code
Top Chord Live Load 20# PSF
Top Chord Dead Load 10# PSF
Bottom Chord Live Load 0# PSF
Bottom Chord Dead Load 10# PSF

Trusses are designed for additional storage load wherever a 42"x24" box will fit between the webs.

△ - This symbol denotes left end of truss as shown on truss drawings
● - Approximate location of toilet drop. Builder please confirm.

Truss connections by others:
Ⓝ - Nailed
Ⓛ - Ledger

Wall Types	
	Load Bearing
	Non Load Bearing

Job # Q-2300472

Cooley
Lillington NC
Unit / Lot:

Layout Creation Date: 3/14/2023
Designer: Aron Meeks

PBS - Raleigh
10405 Chapel Hill Rd.
Morrisville, NC
27577

Peak Truss Builders, LLC
PO Box 340, New Hill, NC 27562

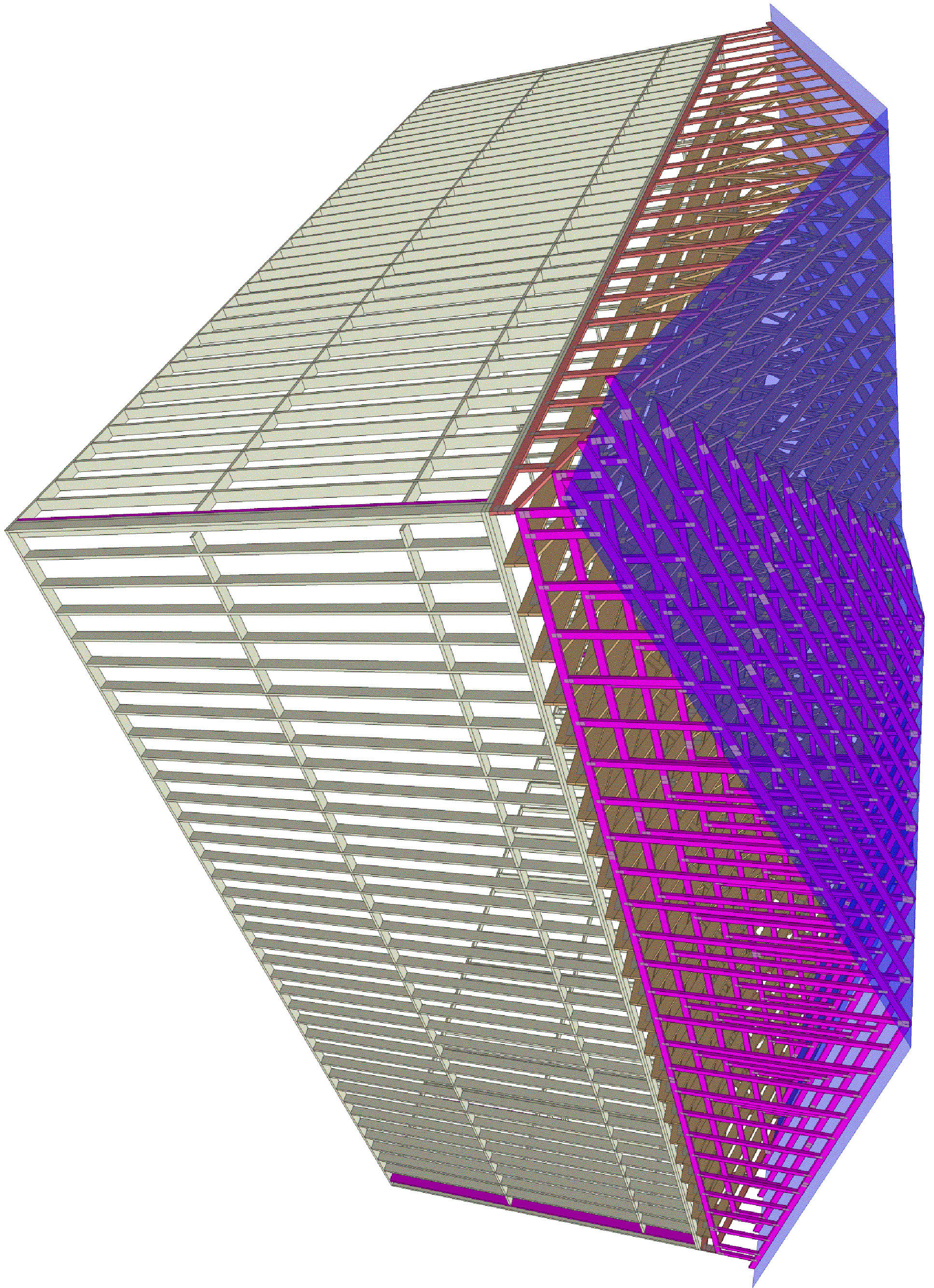

**Peak Truss
Builders, LLC**

PO Box 340, New Hill, NC 27562

PBS - Raleigh
10405 Chapel Hill Rd.
Morrisville, NC
27577

Layout Creation Date:
3/14/2023

Designer:
Aron Meeks

Cooley
Lillington NC
Unit/Lot:

Job #
Q-2300472