

ALL INFORMATION
 IS IN (ZONE XI) MINIMAL
 D RISKS AS SHOWN ON
 HAZARD MAP NO. 372006000J
 DATE 10/3/2006

FORMATION SHOWN ON THIS PLAT WAS
 RECORDED PLATS, DEEDS AND OTHER PUBLIC
 NC NEW SURVEY WAS PRE-FORMED AS OF

REFERENCE DEED BOOK 3912, PAGE 226
 REFERENCE PLAT BOOK 2022, PAGE 128

CAROLINA HARBETT COUNTY
 R. Bennett is, or certify that this plat was drawn under
 (his/her) (his) (her) (its) (their) name and is a true and correct
 copy of the original information furnished to him/her/it/they
 and as such is true and correct in all particulars.
 My official signature registration number and seal this
 day of March A.D. 2022.

R. Bennett, PLS
 MICKEY R. BENNETT
 L. 16-4



MICKEY R. BENNETT, PLS, CERTIFY
 THAT THIS PLAT WAS DRAWN UNDER
 HIS NAME AND IS A TRUE AND CORRECT
 COPY OF THE ORIGINAL INFORMATION
 FURNISHED TO HIM AND AS SUCH IS
 TRUE AND CORRECT IN ALL PARTICULARS.

E RADIUS LENGTH CHORD CH. BEARING
 4 50.00' 42.42' 41.16' N 61°12'18"W

50' scale

210 Mitchell Manor Dr.
 Angier, NC 27501

Proposed 13x26'
 fiber glass pool
 inground

Proposed 700sqft of
 concrete
 decking

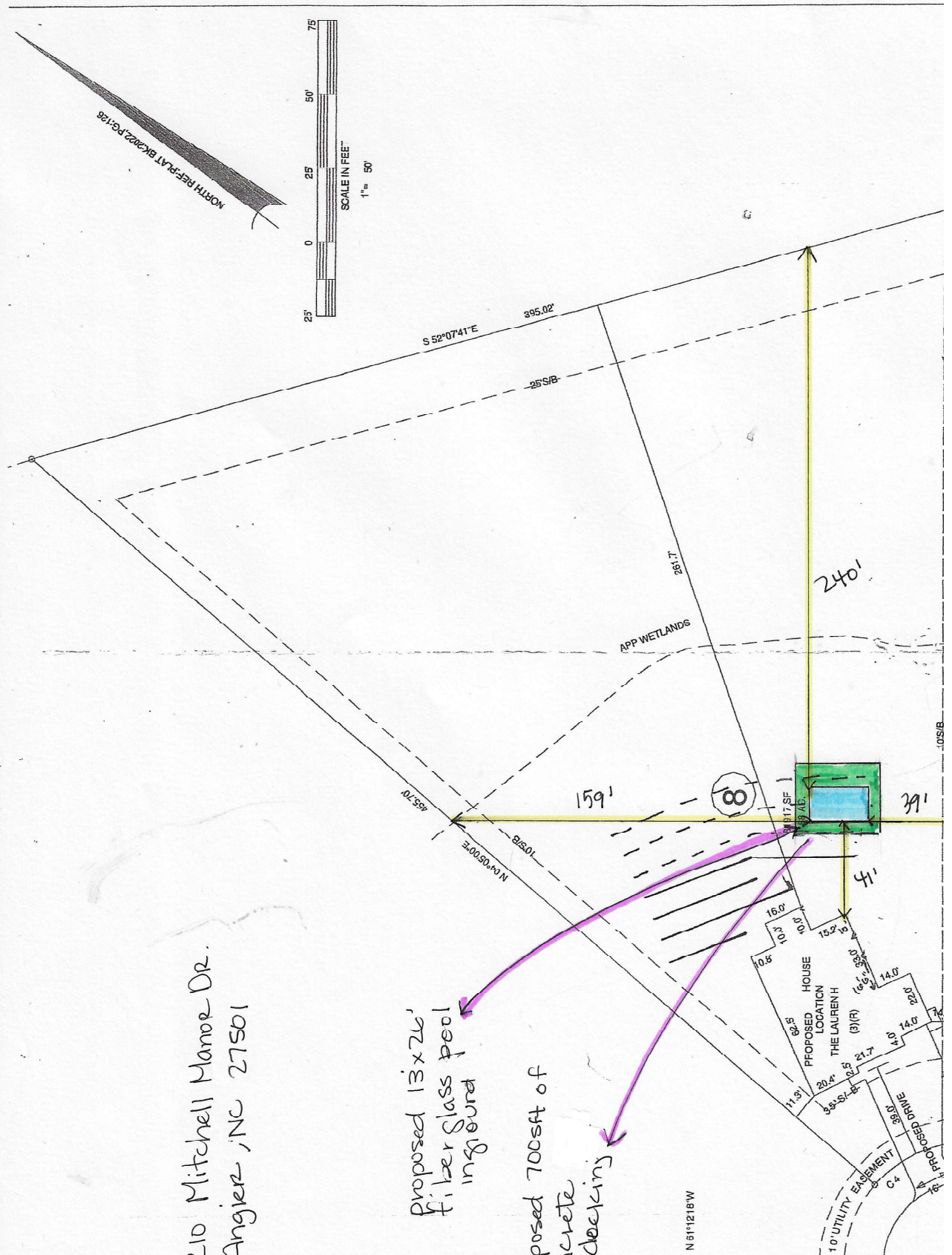

RECORDS AND NO NEW SURVEY WAS PERFORMED AS OF DATE SHOWN.

DEED REFERENCE DEED BOOK 3912 PAGE 226
 MAP REFERENCE PLAT BOOK 2322 PAGE 128

210 Mitchell Manor Dr.
 Angier, NC 27501

NORTH CAROLINA MARINE COUNTY
 Mickey Rabenett, L.P.S. 194
 I hereby certify that this plat was drawn under my personal supervision and is correct in accordance with the provisions of the laws of North Carolina relating to the recording of surveys and the duties of a professional surveyor.
 I declare under penalty of perjury that the foregoing is true and correct.
 Witness my hand and official seal this 24th day of March A.D. 2022.

Mickey R. Bennett, PLS

L.P.S. 194



ANGIER R. BENNETT PLS CERTIFY
 that this plat was drawn under my personal supervision and is correct in accordance with the provisions of the laws of North Carolina relating to the recording of surveys and the duties of a professional surveyor.
 I declare under penalty of perjury that the foregoing is true and correct.
 Witness my hand and official seal this 24th day of March A.D. 2022.

CURVE	RADIUS	LENGTH	CHORD	CH. BEARING
C4	50.00'	42.42'	41.16'	N 61°12' 8" W

50' scale

Proposed 13' x 26'
 fiber glass pool
 inground
 Proposed 700sqft of
 concrete
 decking

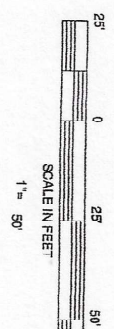
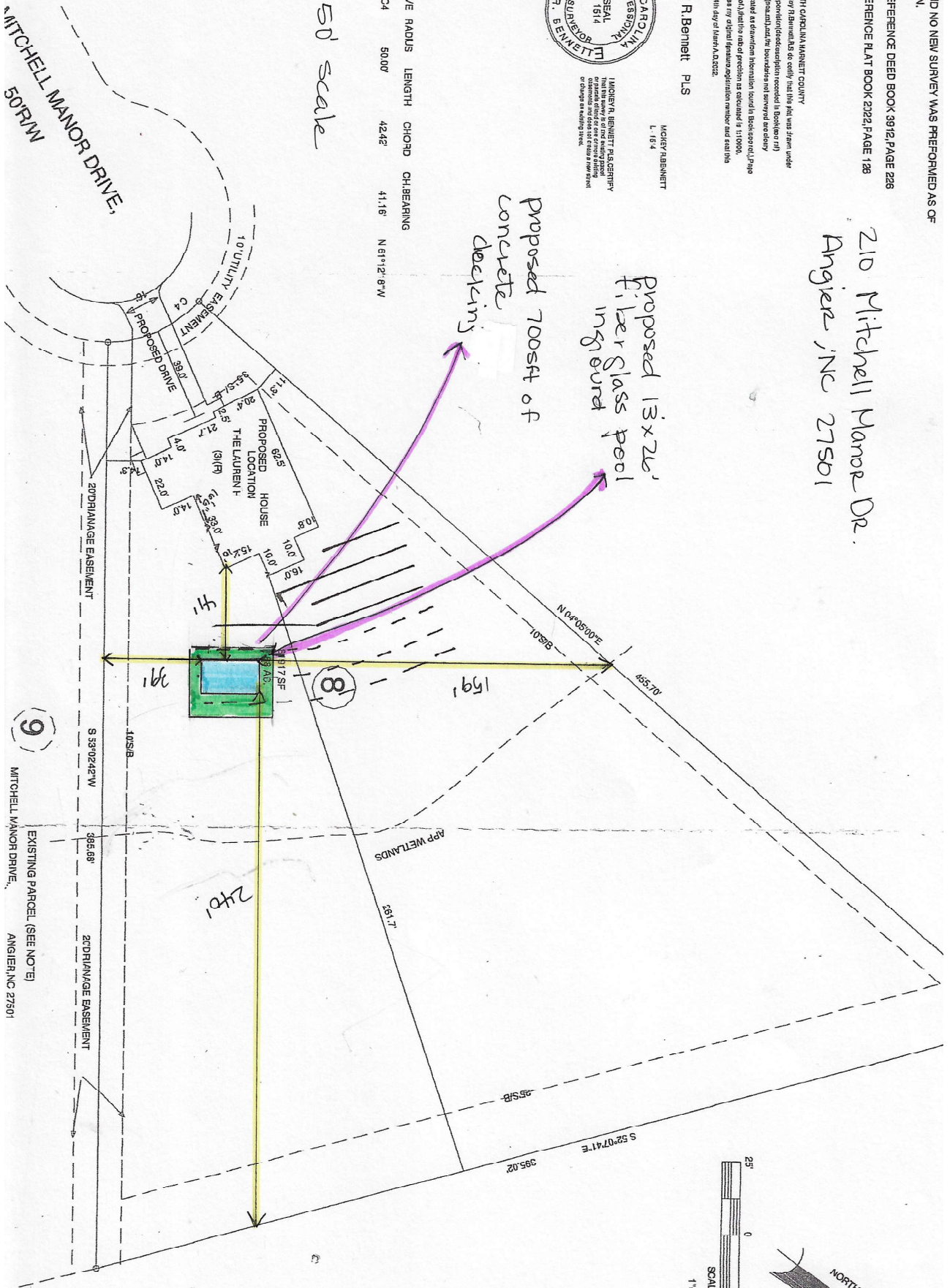

NORTH REF. PLAT BK-2322, PG. 128