

WESLEY MILES TIC & WE X

Show search results for WESLE...

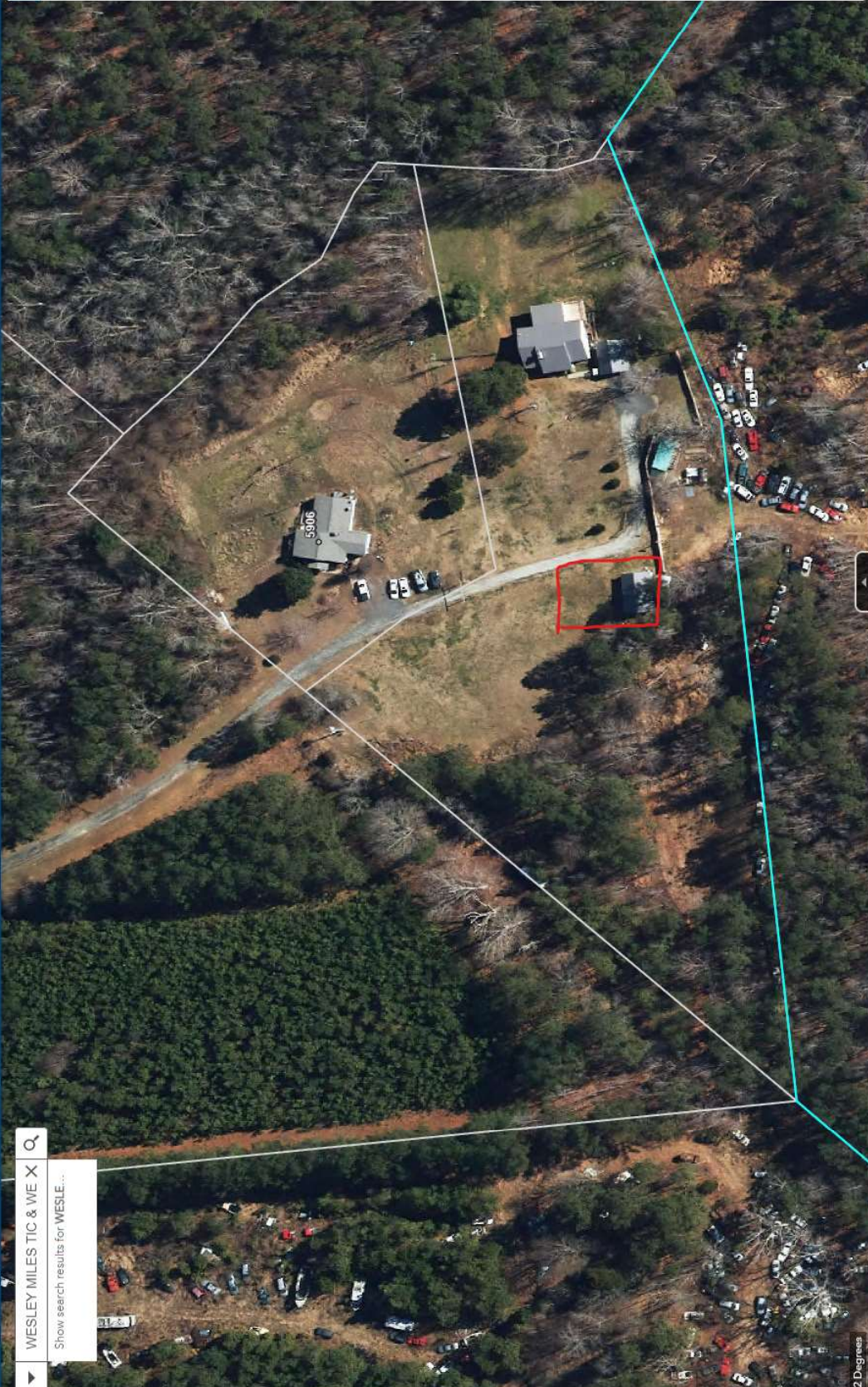

Info Window

(1 of 1)

Clear

Owners: DAVIS DONALD E & CHRISS WINIFRED L



> [CLICK for Parcel Report.s](#)

Property

PIN - 0634-33-4588-000
PID - 050624-0029-01

[TAX BILL HISTORY](#)
[PROPERTY CARD](#)

Account Number - 1400028172
[LINK TO ALL TAXPAYERS *](#)

Owner - DAVIS DONALD E & CHRISS WINIFRED L
Mailing Address - PO BOX 575 1121 MAIN STREET
HOLLY SPRINGS, NC 27540-0000

Physical Address - RIVER OFF RD NC

Description - 31.57 AC GARY L BRINKLEY

Surveyed or Deeded Acreage - 31.57

Calculated Acreage - 31.37

Deed Date - 9/28/2006

Deed Book and Page - 2286 : 0128

Deed Instrument Number - 2006018369

[LINK TO DEED *](#)

[LINK TO DEED / INSTRUMENT NUMBER *](#)

[LINK TO DEED HISTORY *](#)

Plat Book and Page - :

Plat Instrument Number -

[LINK TO SURVEY](#)

[LINK TO SURVEY / INSTRUMENT NUMBER *](#)

(Older Plat Cabinets must be independently searched via ROD by typing **pc#ABCDEF** - **ROD** search)
(*Deed and Survey are subject to availability)

Sales

Last Sold - 9-2006

Sale Price - \$90,000.00

Qualified Code - Y *Q = Qualified Sale