

THIS PLAN HAS BEEN DRAWN TO CONFORM TO THE 2018 NORTH CAROLINA RESIDENTIAL CODE

CONTRACTOR SHALL VERIFY ALL DIMENSIONS AND CONDITIONS PRIOR TO BEGGING WORK. CONTRACTOR IS RESPONSIBLE FOR COMPLIANCE WITH ALL STATE AND LOCAL BUILDING CODES AND ORDINANCES. KADS CUSTOM HOME DESIGNS ASSUMES NO LIABILITY FOR SITE CONDITIONS, CONSTRUCTION METHODS OR ANY DEVIATION OF THESE PLANS.

NOTE:
ALL WINDOWS TO BE INSTALLED MUST MEET A MAXIMUM OF .32 U VALUE OR BETTER, UNLESS ENERGY CALCULATIONS ARE SUBMITTED WITH PLANS PROVIDED BY BUILDER AT TIME OF PLAN REVIEW.



LEFT ELEVATION
SCALE: 1/4"=1'-0"

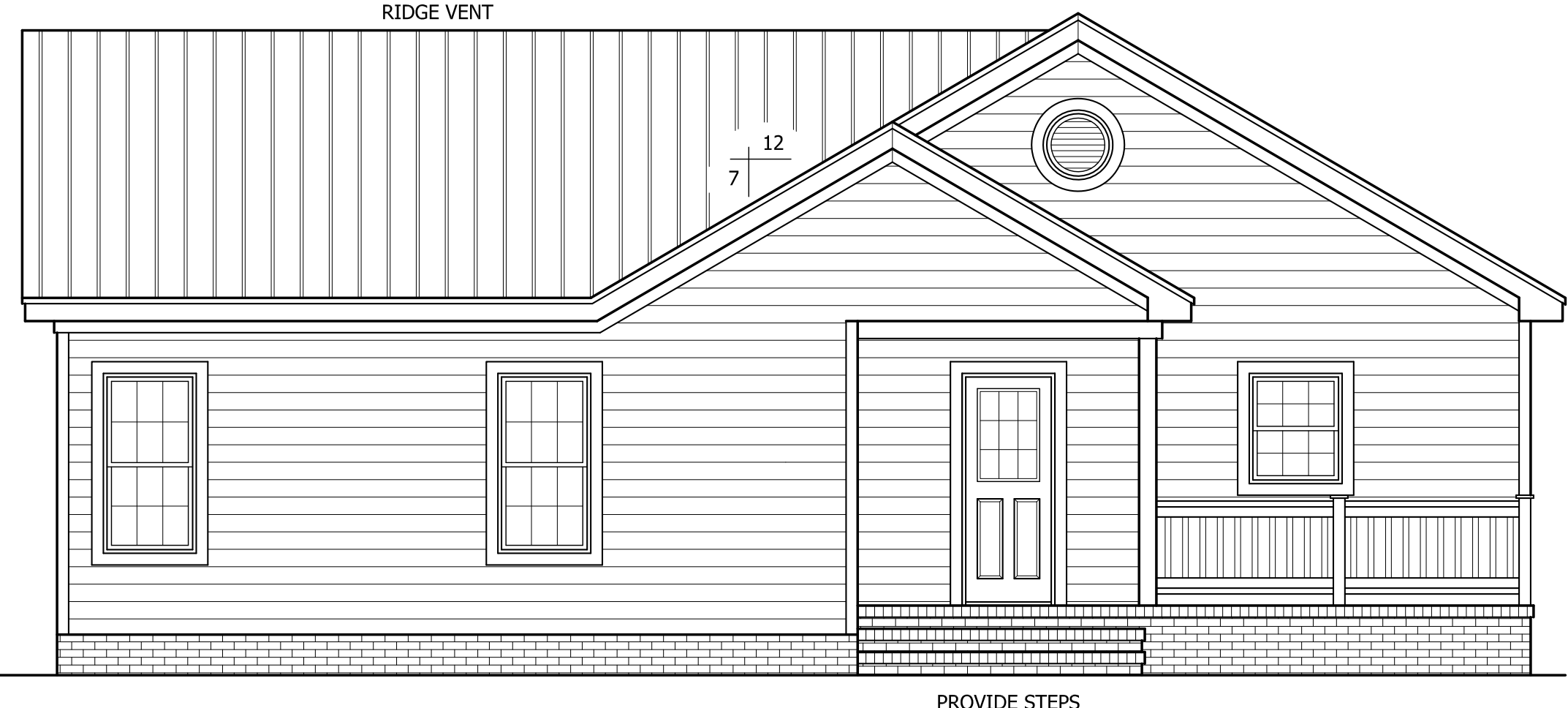

FRONT ELEVATION
SCALE: 1/4"=1'-0"



REAR ELEVATION
SCALE: 1/4"=1'-0"

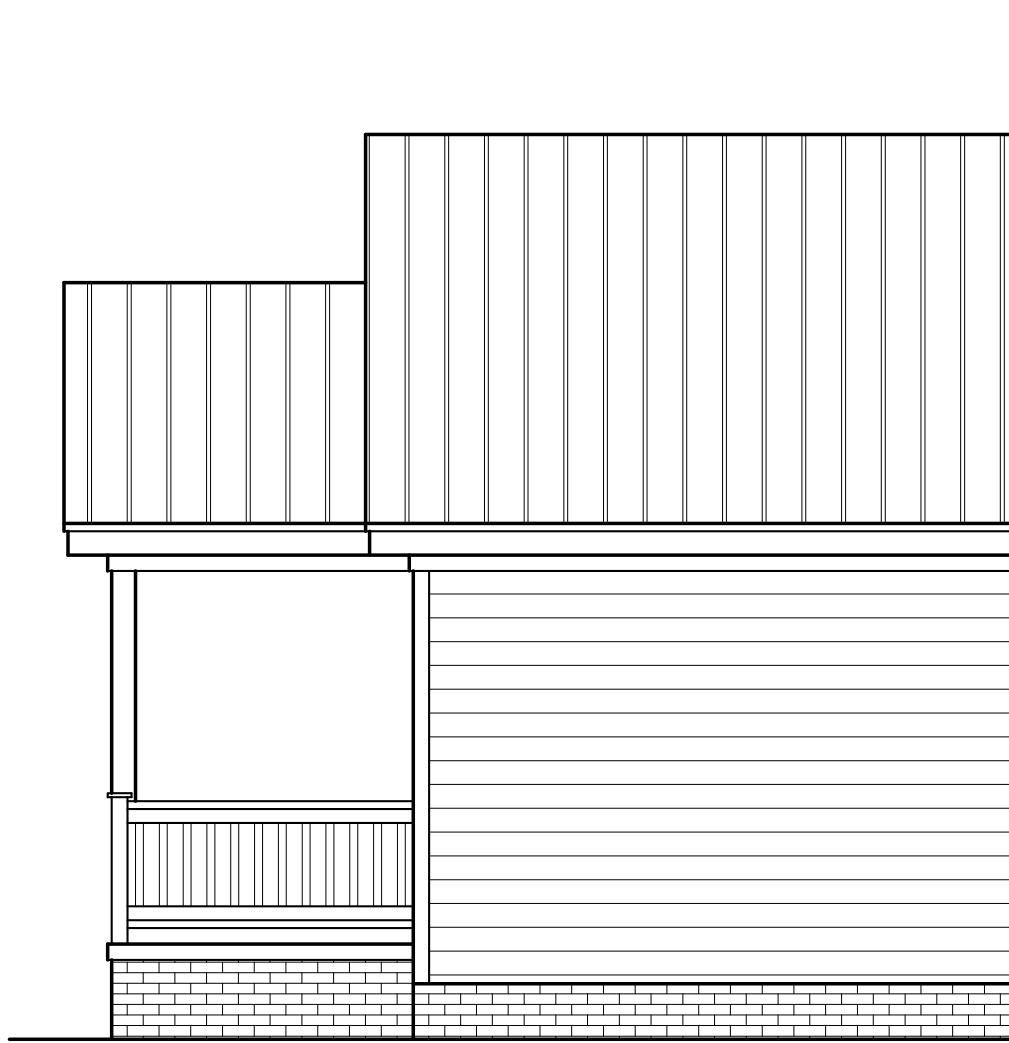

RIGHT ELEVATION
SCALE: 1/4"=1'-0"

HITE RESIDENCE

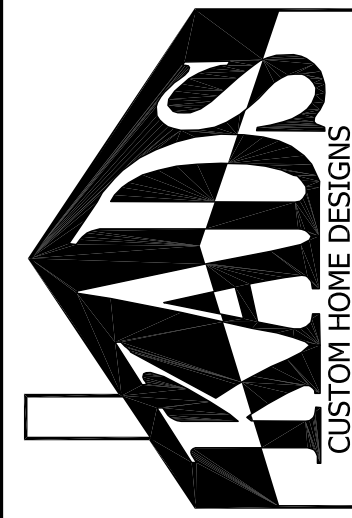

ANGIER, NC
919-369-7181

DRAWN BY:
D.W.O.

DATE:
10/16/23

PAGE NO

1

OF
3

PLAN NO.
HITE

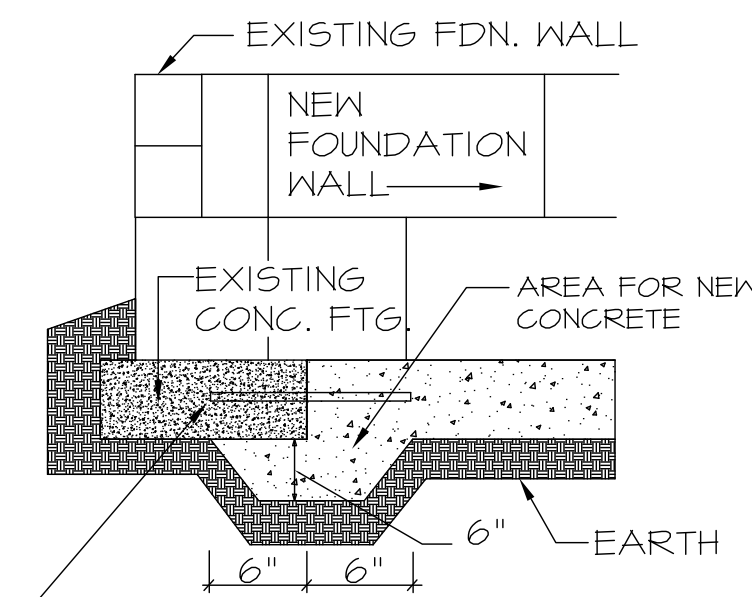

NOTE: IN LIEU OF UNDERCUTTING EXISTING FTG., USE (2) #4 DOWELS 12" LONG AT EACH JUNCTION BETWEEN NEW & EXISTING FTG.

NEW/EXISTING
FOUNDATION DETAIL
ELEVATION (NTS)

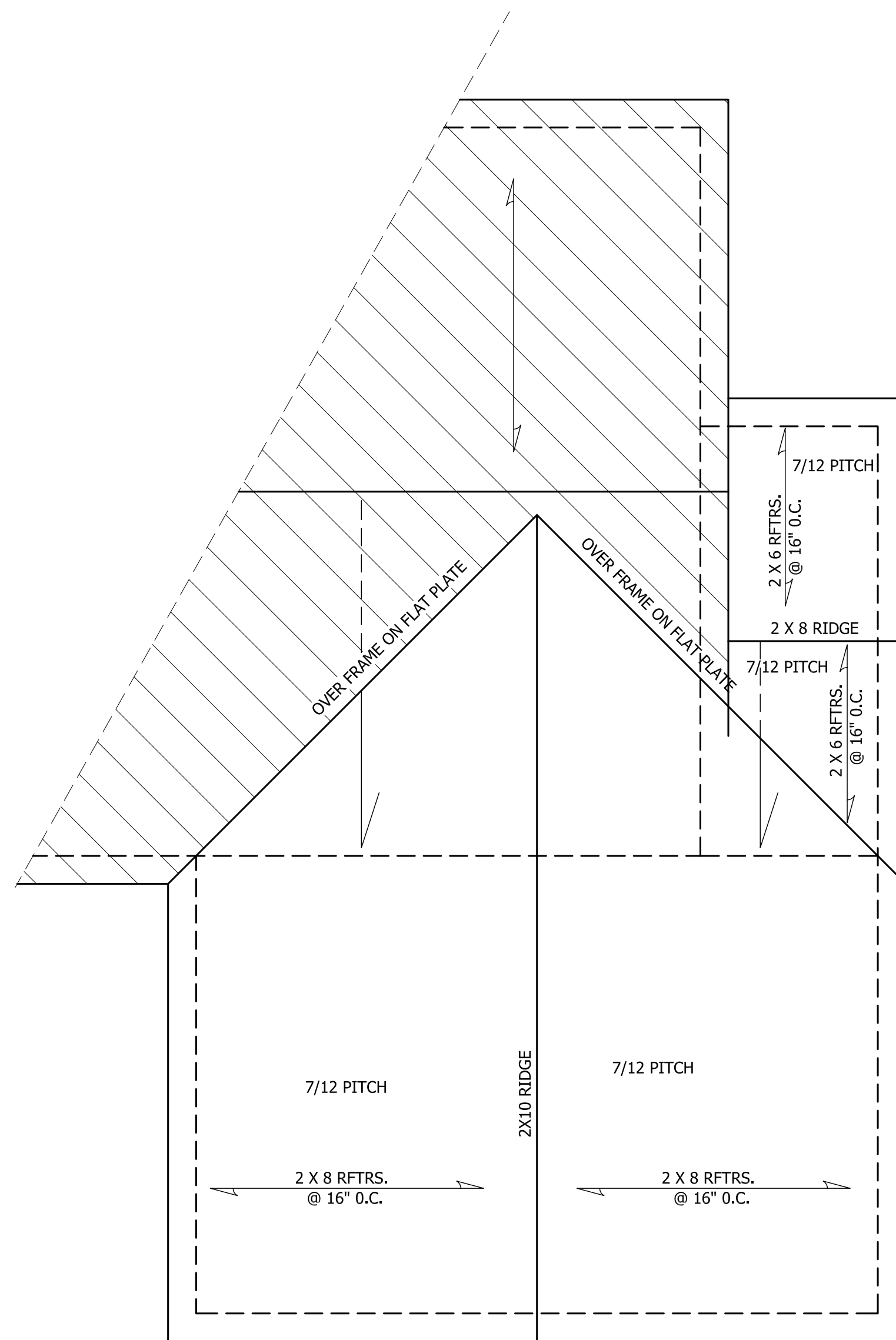

ROOF PLAN
SCALE: 1/4"=1'-0"

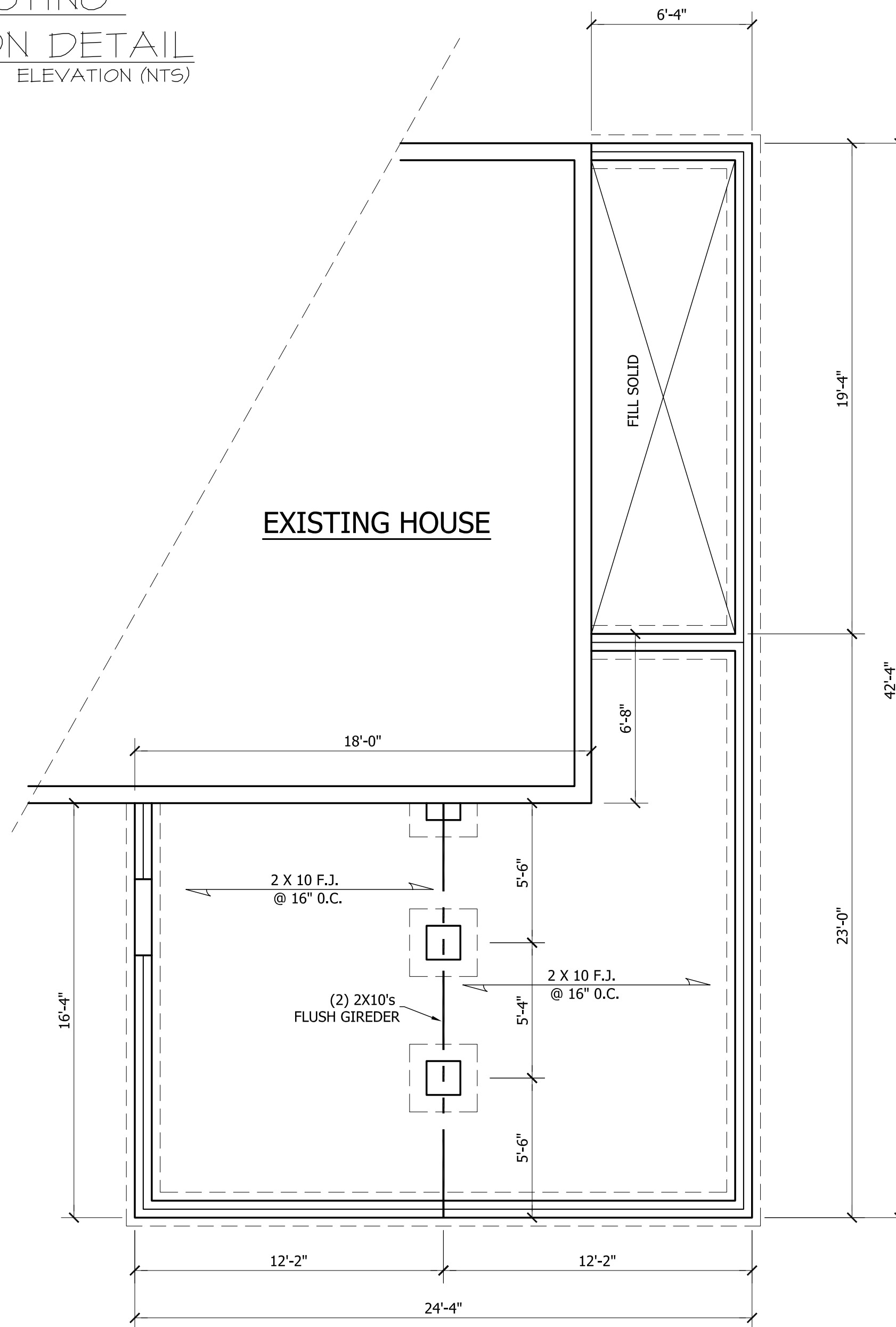

FOUNDATION PLAN
SCALE: 1/4"=1'-0"

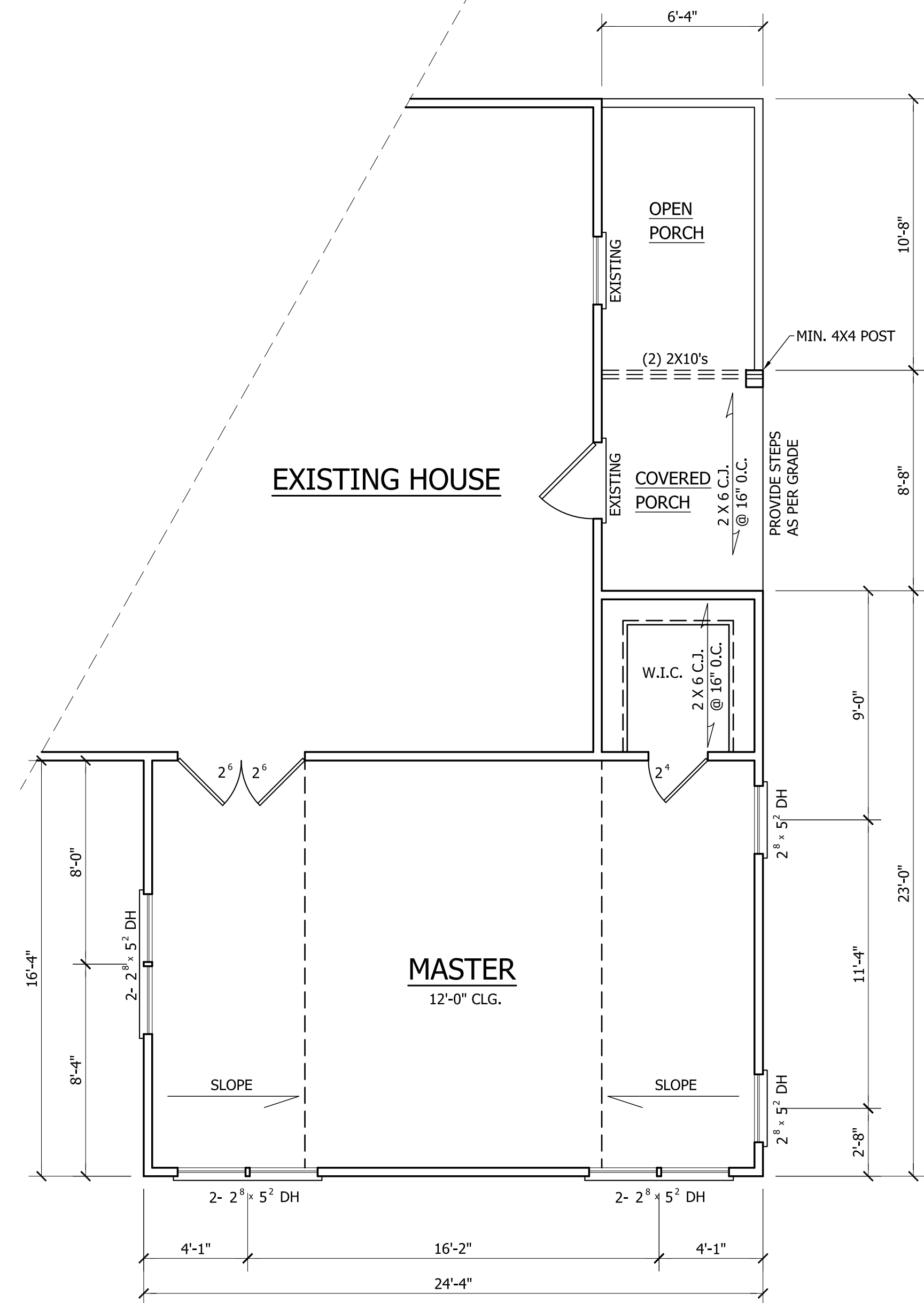

FIRST FLOOR PLAN
SCALE: 1/4"=1'-0"

HEATED	ADDITIONAL HTD. SQ. FT.	= 440
UNHEATED	NEW PORCH SQ. FT.	= 122

HITE RESIDENCE



ANGIER, NC
919-369-7181

DRAWN BY:
D.W.O.

DATE:
10/16/23

PAGE NO

2

OF
3

PLAN NO.
HITE

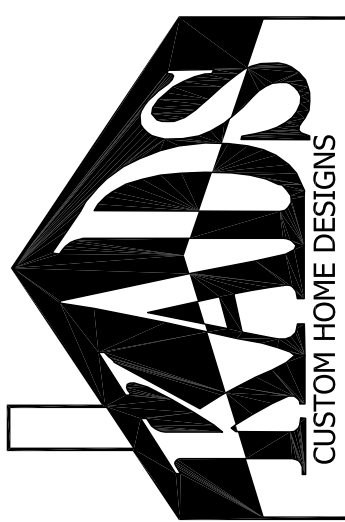

ANGIER, NC
919-369-7181

DRAWN BY:
D.W.O.

DATE:
10/16/23

PAGE NO

3

OF
3

PLAN NO.
HITE

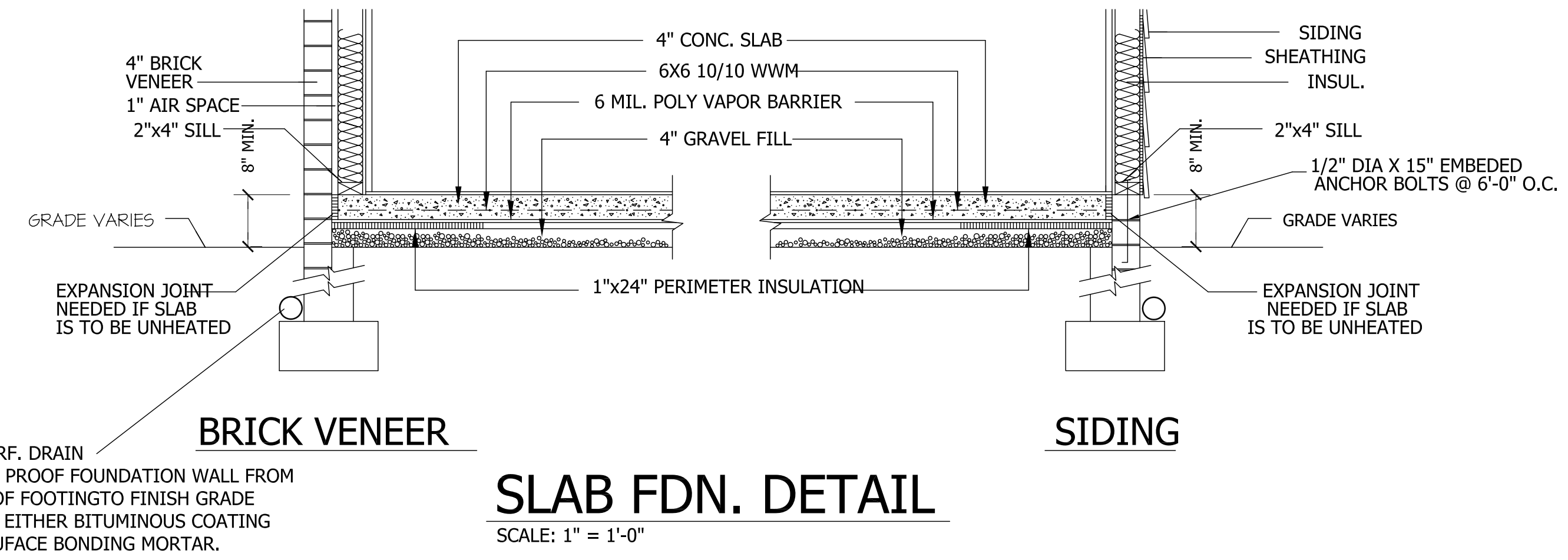
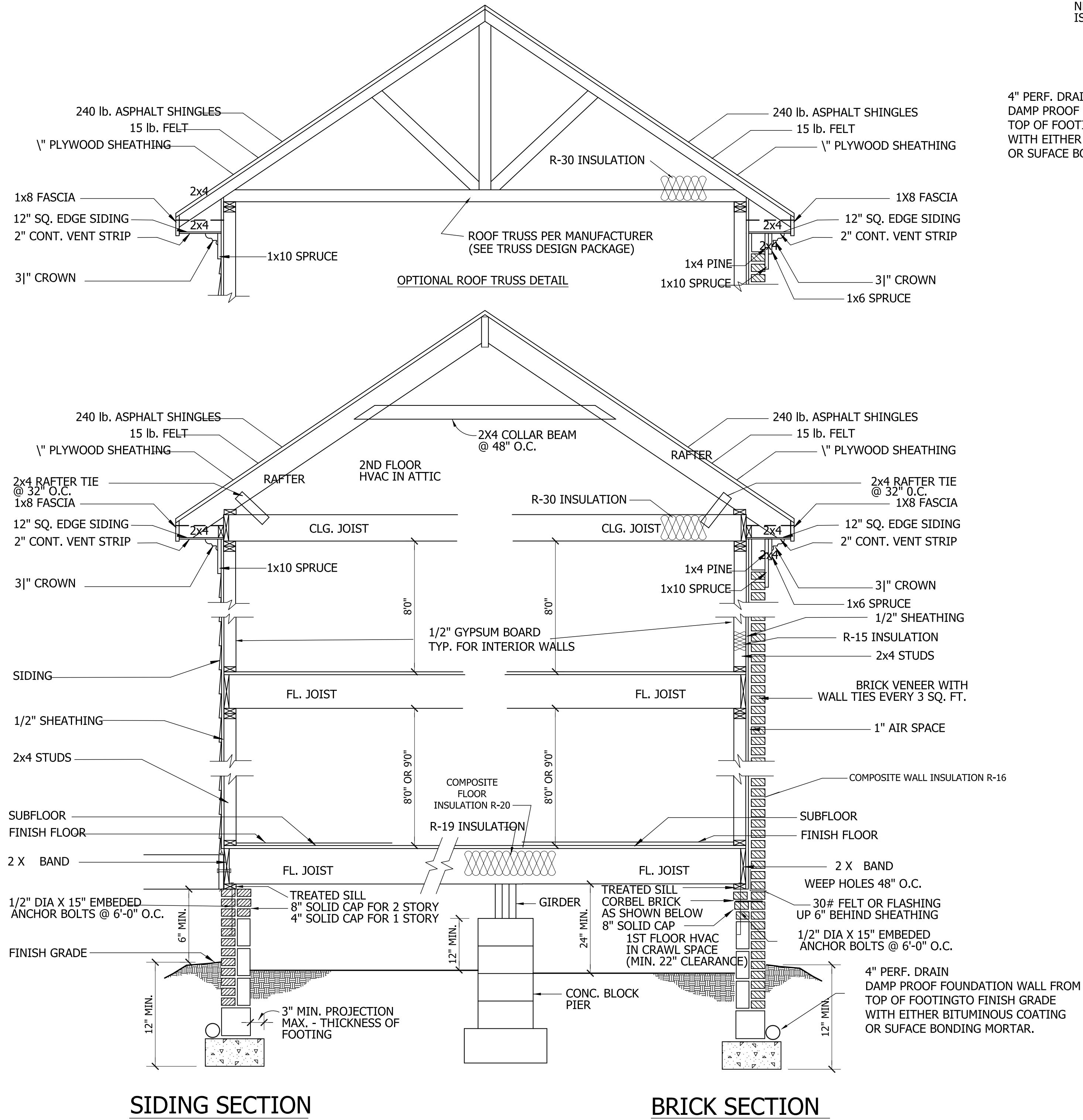

CRAWL SPACE VENTILATION

PROVIDE AT LEAST 1.0 SQ. FT. NET FREE VENTILATION AREA FOR EACH 150 SQ. FT. OF CRAWL SPACE.

CRAWL SPACE AREA = 440 SQ. FT.
440/150 = 2.93 SQ. FT. REQ'D.

REDUCE REQUIRED AREA TO 1.0 SQ. FT. NET FREE VENTILATION AREA FOR EACH 1,500 SQ. FT. OF CRAWL SPACE WITH APPROVED VAPOR BARRIER.

PROVIDE (1) VENT WITHIN 3'-0" OF EACH CORNER.

REFER TO MANUFACTURER SPECIFICATIONS FOR ACTUAL VENTS USED TO DETERMINE NUMBER OF VENTS REQUIRED.

ROOF VENTILATING REQUIREMENTS

$\frac{495}{150} = 3.3$ SQ. FT. REQ'D

ROOF VENTILATING REQUIREMENTS
(POWER ROOF VENTILATOR REQUIRED)

$\frac{495}{300} = 1.65$ SQ. FT. REQ'D

BUILDER TO PROVIDE APPROPRIATE VENTILATING AS REQUIRED.

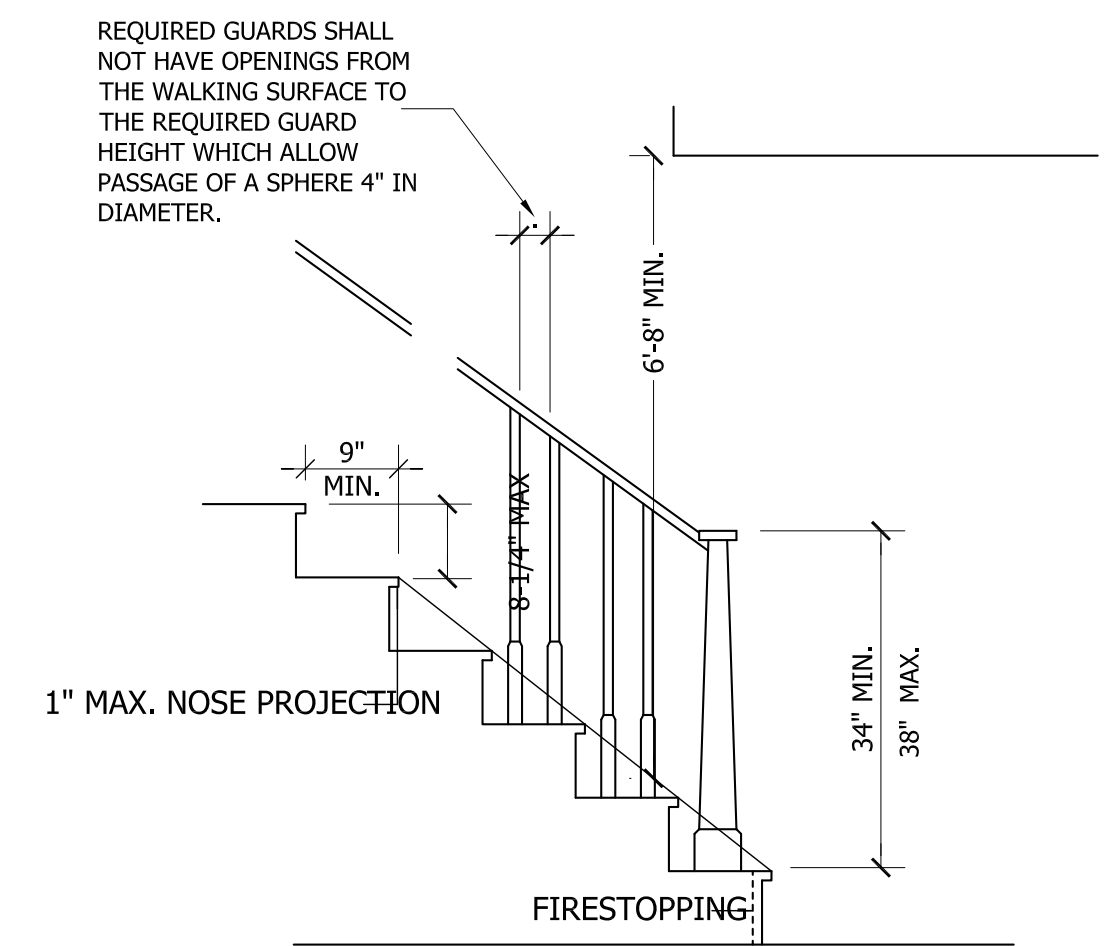
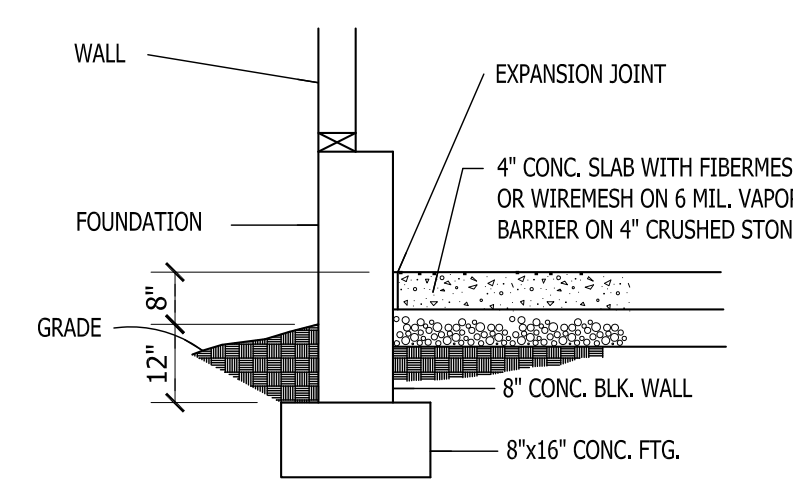

NOTE:
Stairways shall not be less than 36 inches in clear width at all points above the permitted handrail height and below the required headroom height. Handrails shall not project more than 4.5 inches on either side of the stairway and the minimum clear width of the stairway at and below the handrail height, including treads and landings, shall not be less than 31-1/2 inches where a handrail is installed on one side and 27 inches where handrails are provided on both sides