

EXISTING PARCEL
1 INCH = 60 FEET

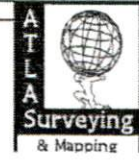

INSET
SHEET 2 OF 2

SITE PLAN		CURRENT OWNER:		REVISIONS:	
LOT 1 THOMAS BLUFF JOSEY WILLIAMS ROAD		BLACKSTONE SOLUTIONS, INC. P.O. BOX 427 MAMERS, NC 27552			
CITY/ZIP	COUNTY	TOWNSHIP	SECTION	RANGE	GRID
STATE	NO. 1	28	1	1	1
DATE	15 FEBRUARY 2012	42147.1	52	PROJ. NO.	21-077



PROFESSIONALLY SURVEYED BY:
ATLAS SURVEYING AND MAPPING
 1809 OLD CARBANTON ROAD
 SANFORD, NC 27350
 919-478-3548
 FIRM 1488
 ATLASURV@YAHOO.COM

DocuSign Envelope ID: 2588FAA4-D950-48E2-AAE1-E9D0AD7E58A

PLAT BOOK 2021, PAGE 536
 PIN: 05665-62-6807.000
 PID: 120565 0008 42

VIEW - IV
 REAR = 25'
 STREET SIDE = 20'

LOT 2
 THOMAS BLUFF
 BLACKSTONE SOLUTIONS, INC.
 DEED BOOK 4054, PAGE 123
 PLAT BOOK 2021, PAGE 535

SHARED DRIVEWAY EASEMENT
 PLAT BOOK 2021, PAGE 535

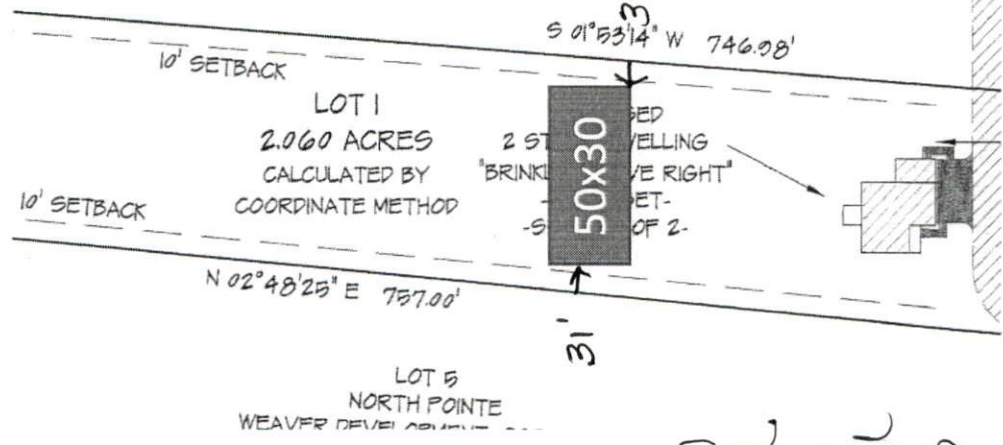

LOT 5
 NORTH POINTE
 WEAVER DEVELOPMENT

MEASUREMENTS
 WRITTEN DOWN
 FOR PHONE CALL
 I MADE WITH
 MR. WALL
 5.3.23
 9:10A

200 JOSEY WILLIAMS
 RD ERWIN NC 28339
 200 JOSEY WILLIAMS METAL BUILDING