

35d 24m 41.52s N, 78d 52m 16.51s W



0.5425815879316469

Harnett_parcels 3124 OLD US 421 LILLINGTON, NC 27546-0000

Small Job Location Blocks PDF Home 0 1 2 3 4 5 6 7 8 9

Data Find Tools Mapsets Filters Layers

Image Mapsets

- Images.2021

Opacity: 0% 50% 100%

Grayscale

Published Mapsets

- Attachments
- AutoCAD
- AutoCAD_Georef
- Contractor
- CopperWire
- Fault_Indicators
- FireDistricts
- Grid
- Idle_Transformers
- IdleServices
- JointUse
- Landbase
- Lighting Arrester
- LotParcels
- OpenPoints
- Overloaded_Transformers

NC GRID NORTH (RAD 83)

MINIMUM BUILDING SET BACKS
 FRONT YARD — 35'
 REAR YARD — 20'
 SIDE YARD — 10'
 CORNER LOT SIDE YARD — 20'
 MAXIMUM HEIGHT — 35'

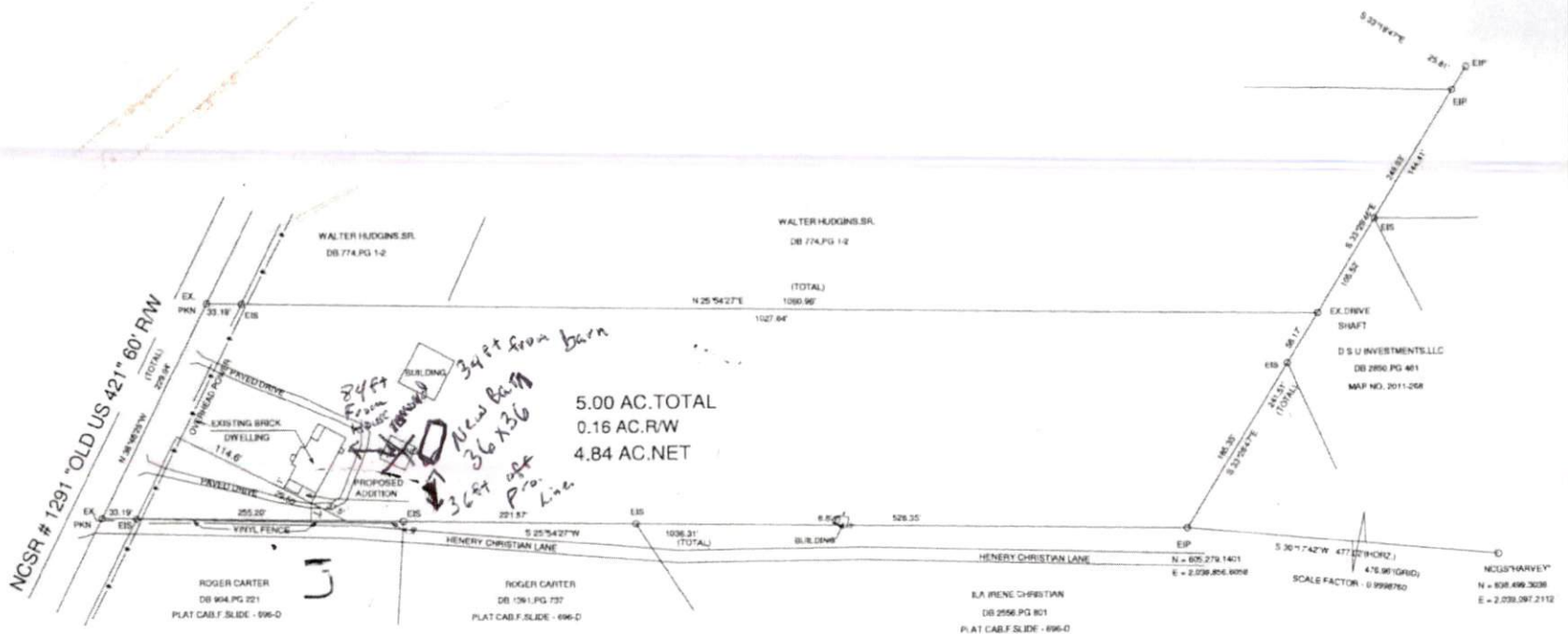

5.00 AC. TOTAL
 0.16 AC. RW
 4.84 AC. NET

DEED REFERENCE: DEED BK 3564, PAGE 904

MAP REFERENCE: MAP NO. 2011-341

LEGEND

- LINES NOT SURVEYED
- LINES SURVEYED
- EP—EXISTING IRON PIPE
- ECM—EXISTING CONCRETE MONUMENT
- ES—EXISTING IRON STAKE
- EPNS—EXISTING P.N. NAIL
- ESL—EXISTING LIGHTWOOD STAKE
- NBS—NEW IRON STAKE
- NP—NEW IRON PIPE
- PNM—P.N. NAIL SET
- ENRS—EXISTING RAILROAD SPIKE
- NRTS—NEW RAILROAD SPIKE
- EMN—EXISTING MAGNETIC NAIL
- MM—NEW MAGNETIC NAIL
- ESCS—EXISTING COTTON SPINKLE
- NS—NEW COTTON SPINKLE
- ESCS—CONTROL CORNERS
- ECMPCNCS (CONTROL CORNERS)
- CL—CENTER LINE
- NF—NOW OR FORMALLY
- CP—CALCULATED POINT
- CB&D—CHORD BEARING AND DISTANCE
- D.E.—DRAINAGE EASEMENT
- R/W—RIGHT OF WAY
- EX—EXISTING
- AC—ACRES



PROPOSED PLOT PLAN - 3148 OLD US 421 LILLINGTON, NC 27546

SURVEY FOR:
**NATHANIEL A. LUCAS &
 ETTA-JAMES KEENER LUCAS**

BENNETT SURVEYS, INC.
 1662 CLARK RD., LILLINGTON, N.C. 27548
 (910) 893-5252

C-1080

TOWNSHIP	UPPER LITTLE RIVER	COUNTY	HARNETT		SURVEYED BY:	FIELD BOOK	
STATE:	NORTH CAROLINA	DATE:	SEPTEMBER 12, 2019		DRAWN BY:		RVB
ZONE	RA-30	WATERSHED DISTRICT	N/A	SCALE:	1" = 160'	CHECKED & CLOSURE BY:	19470
TAX PARCEL ID# P# 0633-84-0941.000 PARCEL ID # 130030 0016				SURVEYED BY: _____ DRAWN BY: RVB CHECKED & CLOSURE BY: _____			19470



Application # _____

Harnett County Central Permitting
PO Box 65 Lillington, NC 27546
910-893-7525 Fax 910-893-2793 www.harnett.org/permits

* Each section below to be filled out by whomever performing work. Must be owner or licensed contractor. Address, company name & phone must match information on license.

Application for Residential Building and Trades Permit

Owner's Name: Nathaniel Lucas Date: 09-05-19
Site Address: 3148 Old US 421, Lillington, NC 27546 Phone: 910-391-8828
Subdivision: _____ Lot: _____
Description of Proposed Work: Master Suite Addition

General Contractor Information

Milton Builders, LLC 910-840-0555
Building Contractor's Company Name Telephone
3183 US 421 N, Lillington, NC 27546 andrew@miltonbuilthomes.com
Address Email Address
72052
License #

Electrical Contractor Information

Description of Work Master Suite Addition Service Size: 200 Amps T-Pole: Yes No
Dawson's Electric, Inc. 919-552-0246
Electrical Contractor's Company Name Telephone
111 E. Vance St., Suite D, Fuquay-Varina, NC 27526 _____
Address Email Address
25948-L
License #

Mechanical/HVAC Contractor Information

Description of Work Master Suite Addition
J+M Heating + Air 910-847-5501
Mechanical Contractor's Company Name Telephone
724 Turlington Rd., Dunn, NC 28334 _____
Address Email Address
17164
License #

Plumbing Contractor Information

Description of Work Master Suite Addition # Baths 1
Camden's Plumbing + Repair 919-669-4650
Plumbing Contractor's Company Name Telephone
P.O. Box 1359, Fuquay-Varina, NC 27526 _____
Address Email Address
18903
License #

Insulation Contractor Information

Friends Insulation - 2001 Blount Creek Estate 919-291-2438
Insulation Contractor's Company Name & Address Clayton, NC 27520 Telephone

*NOTE: General Contractor / owner must fill out and sign the second page of this application.