

281 Remington Hill

3rd level NC 28323

Foundation Plan

Existing Home

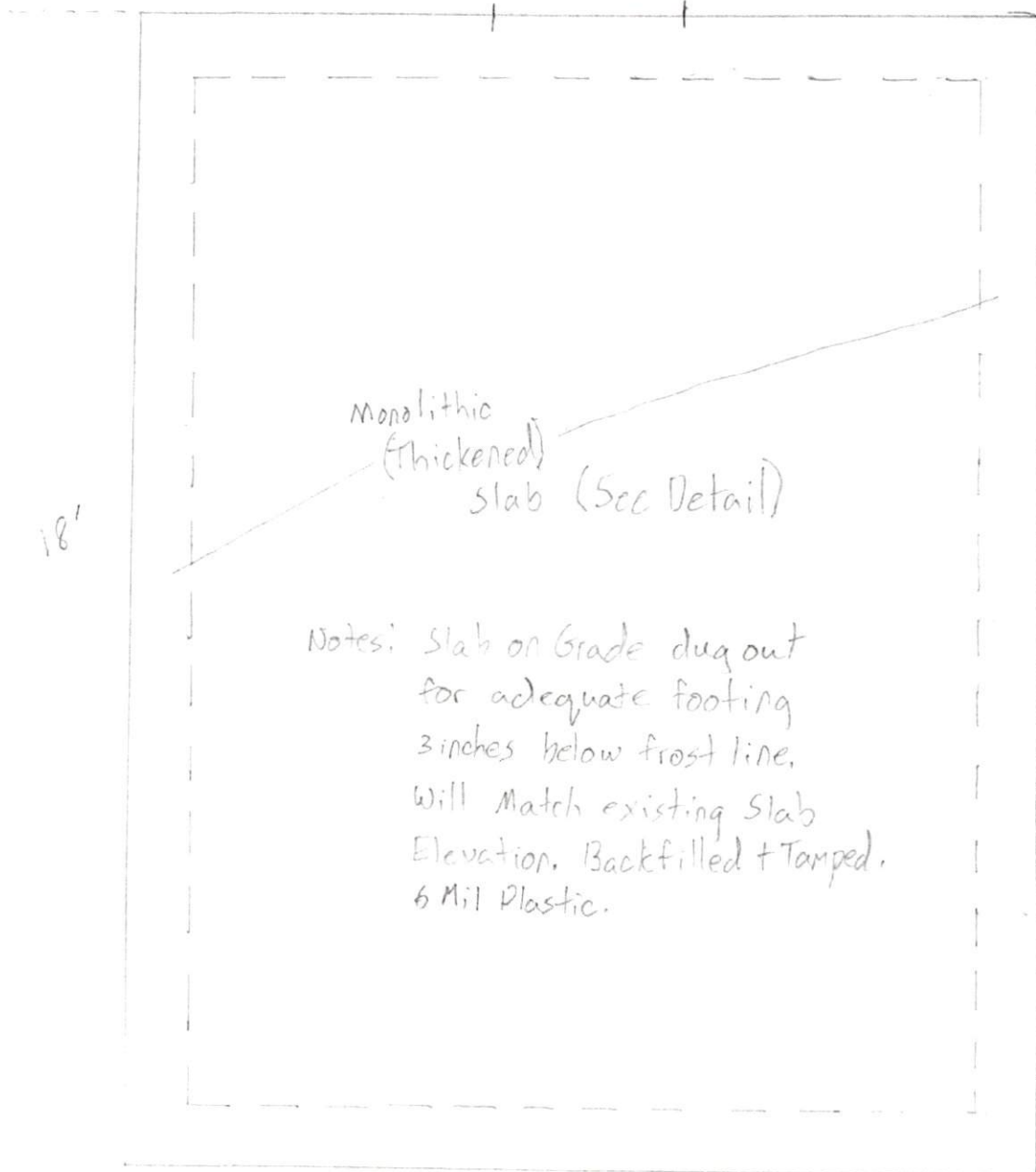

18'

15'

See notes last page



81 Remington Hill
w/level NC

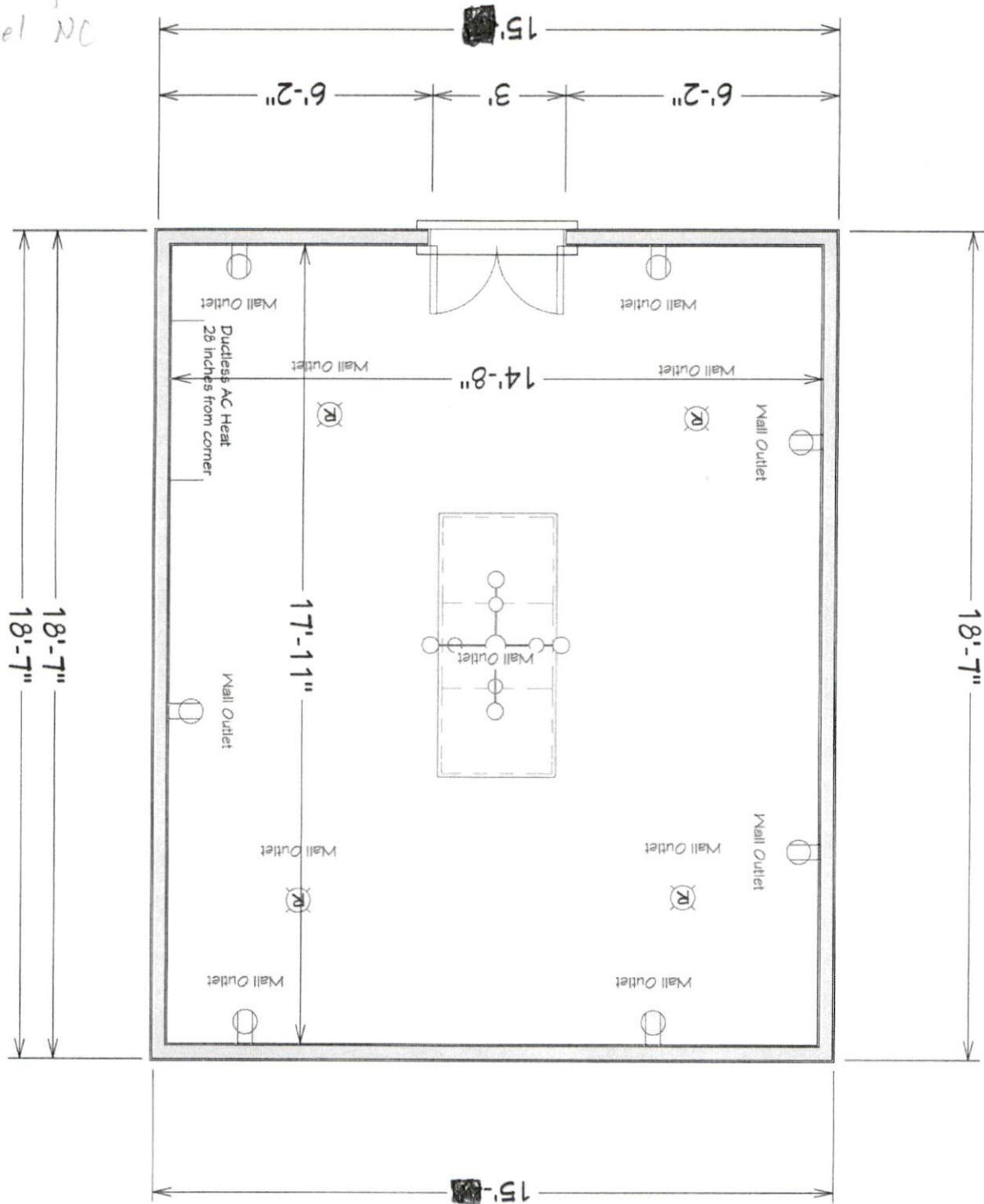

LIVING AREA
285 SQ FT

Bottom of footing portion must be 12" below grade minimum.
Bottom of framed wall must be 6" above final grade minimum.
R-10 slab insulation required

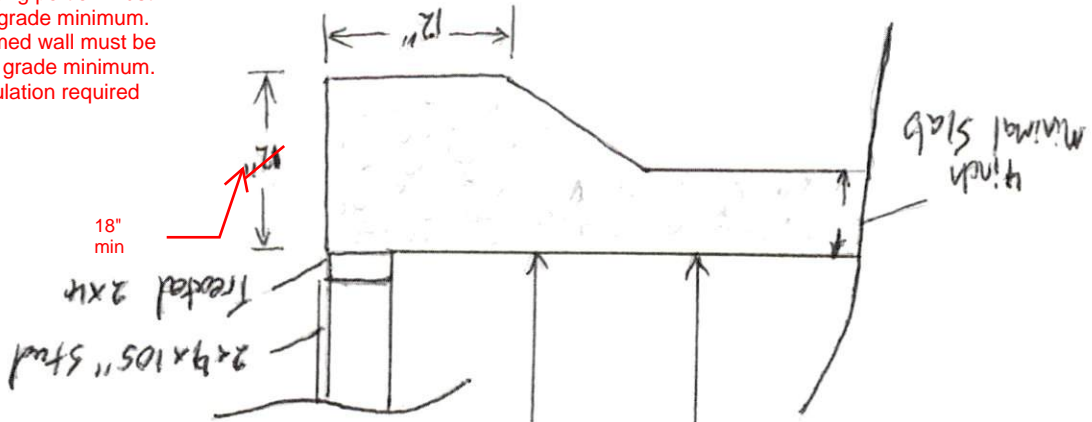

18" min

Treated 2x4

2x4x105" Stud

4 inch
Minimal slab

9'-1 1/2"

10' Cattedal

7/16 OSB/House wrap

R-15 Minimum

Note: Additional
Wind Beams Added
at Top 1/3 to Code

2x6 Ceiling Joist/
Wind Collar

2x8 Spruce Rafter

16" oc max

6+ 12d Nails + 2-2 1/2 Timberlock
Lag screws

R-38 minimum

Wall Section Detail

281 Remington Hill
Bumlevel NC 28323