

Will have stair  
Specs on site at  
time of inspection

Existing house

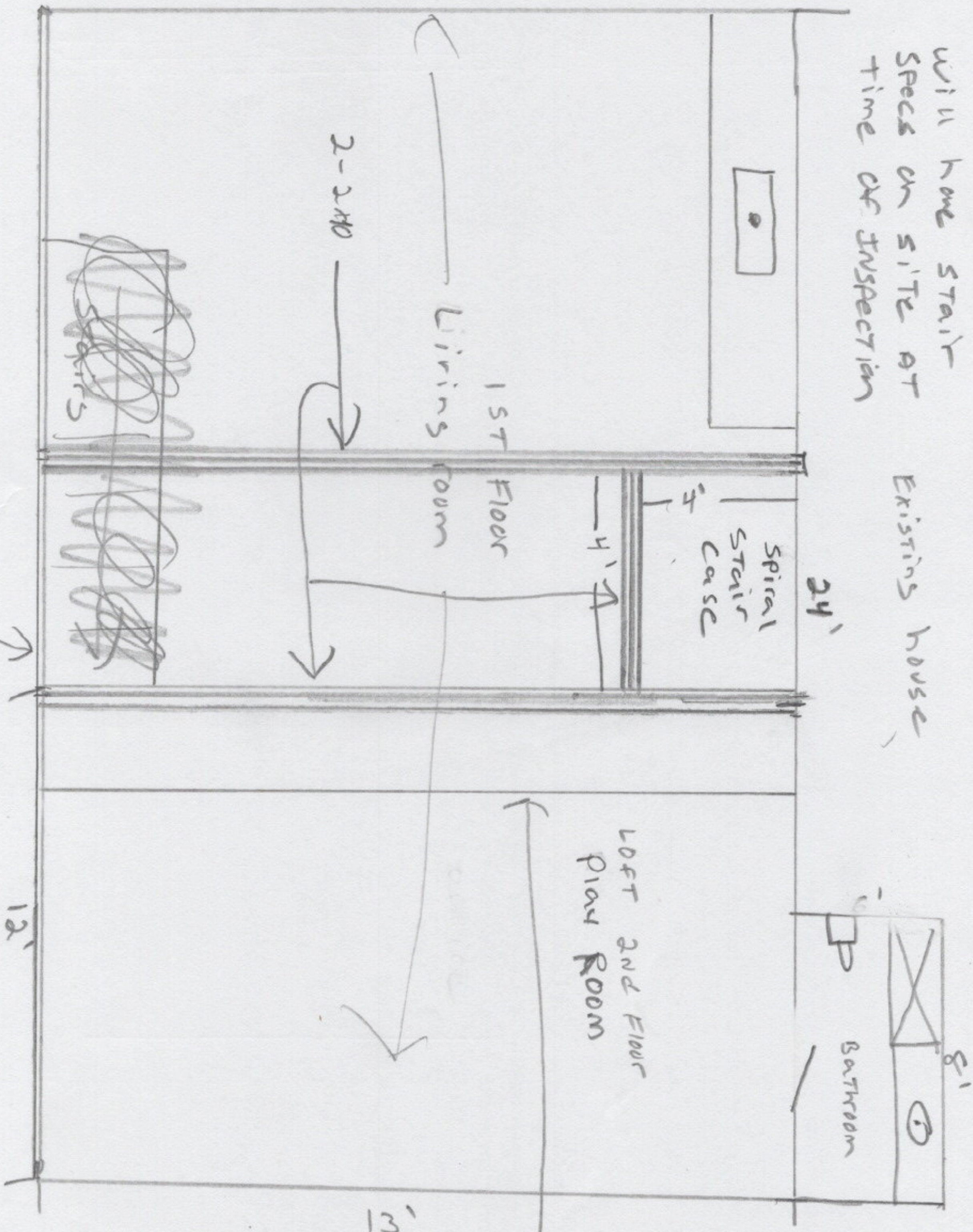

Existing Exterior wall

Remove Existing  
2x8 Joist and  
Replace with  
2x10 @ 16" O.C.  
Sitting on  
Existing walls

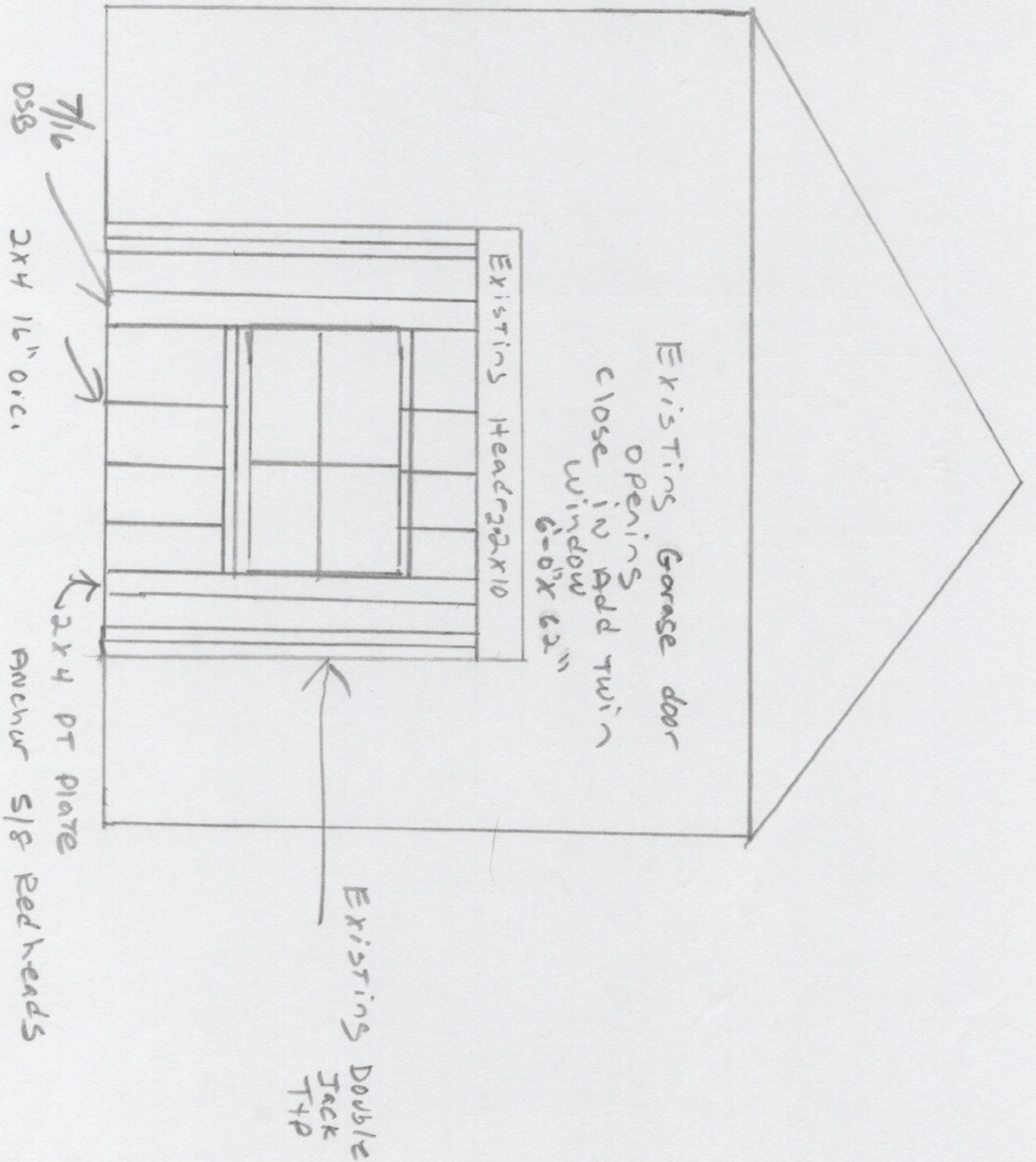

EXISTING HOUSE

3/4 OSB  
SUBFLOOR

2x2 Ledger  
↓  
TIP

EXISTING 2x2x10 BAN ON EXISTING  
FOUNDATION  
↓  
SUBFLOOR

↓  
2x10



{ 2x10 BAN SITTING ON EXISTING  
FOUNDATION }

POINT TO EXISTING FOUNDATION

24'

2x10 16" O.C.  
TAP FLOOR JOIST

1ST FLOOR

13'

