

### LEFT SIDE

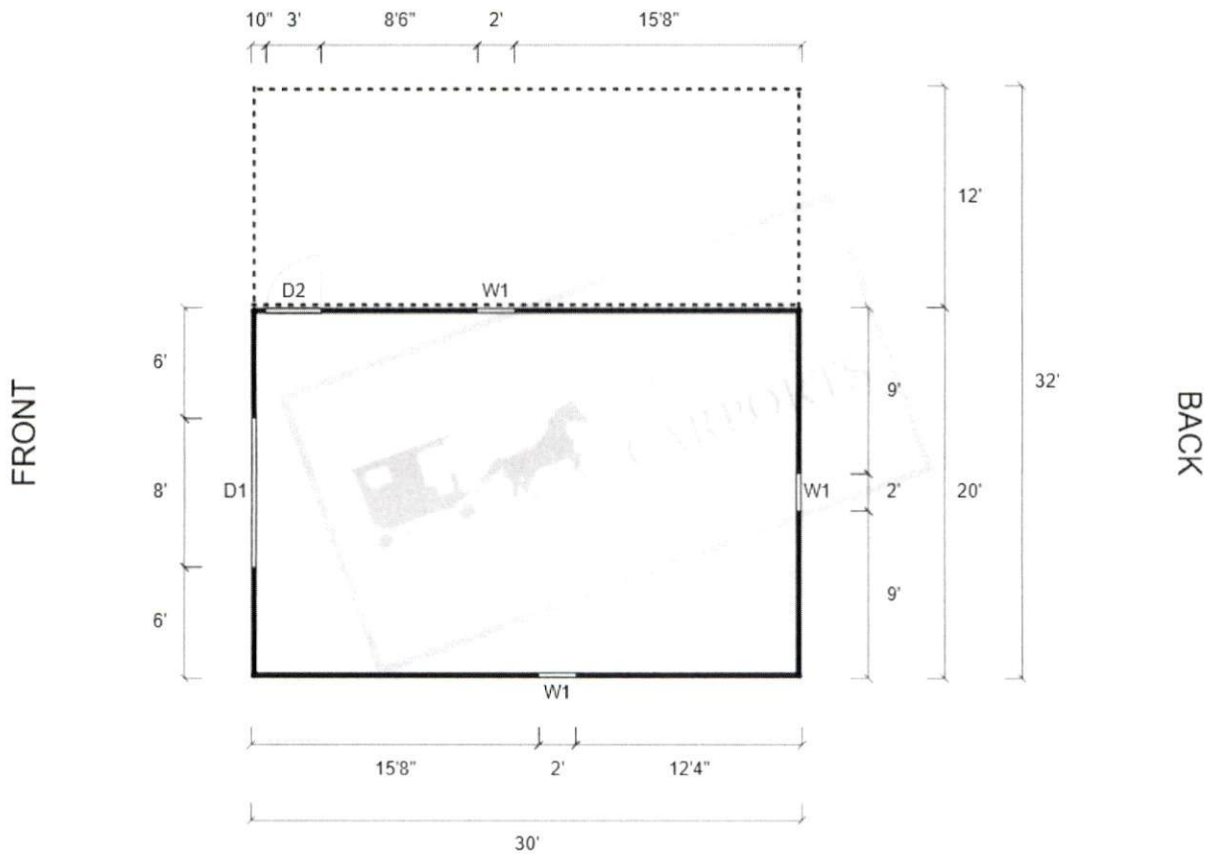

### RIGHT SIDE

#### SYMBOL LEGEND

- D1  
8'x8'
- D2  
36"x80" Steel Insulated House Door
- W1  
24W x 36H
- Closed Wall
- Open Wall

[Open Your Custom Design](#)

#### Customer Contact Information

Name: Daniel Posey  
 Email: [daposey21@gmail.com](mailto:daposey21@gmail.com)

Phone: 409-504-9452

### Dealer Information

Dealer Name: Dura Built Sanford  
Dealer Email: [sales@durabuilt Sanford.com](mailto:sales@durabuilt Sanford.com)  
Dealer Phone: 919-708-5443

### Delivery Information

Delivery Location: Default Region  
Delivery State: NC  
Delivery ZIP: 28326

### Additional Comments

Contact me: I'm simply exploring building options right now.

Building Estimate: \$13,499.75  
Sales Tax (7%): \$944.98  
**Total: \$14,444.73**

Deposit Amount (16%): \$1,963.60  
Remaining Balance: \$12,481.13

**Buy This Building Now!**

24 Month Rent to Own Payment

36 Month Rent to Own Payment

48 Month Rent to Own Payment

Base Price: 20'x30'  
Installation Surface: Concrete  
Roof: Grey  
Trim Colors: Tan  
Gable End Siding: Grey  
Side Wall Siding: Grey  
Roof Style: A-Frame Vertical  
Roof Overhang: Standard  
Gauge: 14-Gauge Framing  
Brace: Standard Brace  
Leg Height: 12'

Left Side: Fully Enclosed - Siding: Horizontal  
Right Side: Fully Enclosed - Siding: Horizontal  
Front End: Fully Enclosed - Siding: Horizontal  
Back End: Fully Enclosed - Siding: Horizontal  
36"x80" Steel Insulated House Door  
24W x 36H (Qty. 3)  
8'x8' - Corner Style: Square (Traditional)

**Left Lean**

Base Price: 12'x30'  
Type: Lean only  
Gauge: 14-Gauge Framing  
Brace: Standard Brace  
Leg Height: 10'  
Connection Fee Side to Side

**Additional Fees**

Material Cost Surcharge

Pricing Table (For Internal Use): - Default Region

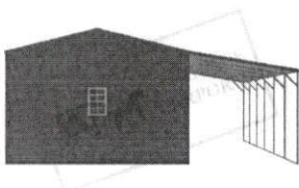
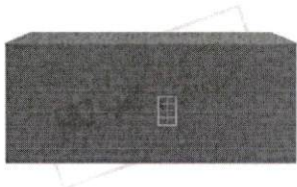
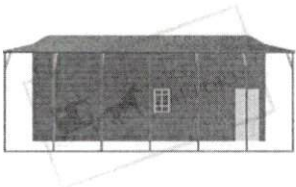
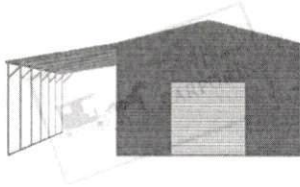
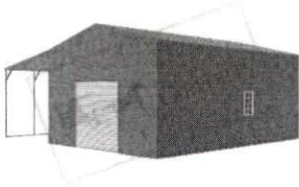
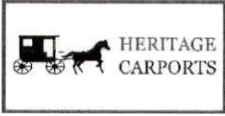

### LEFT SIDE

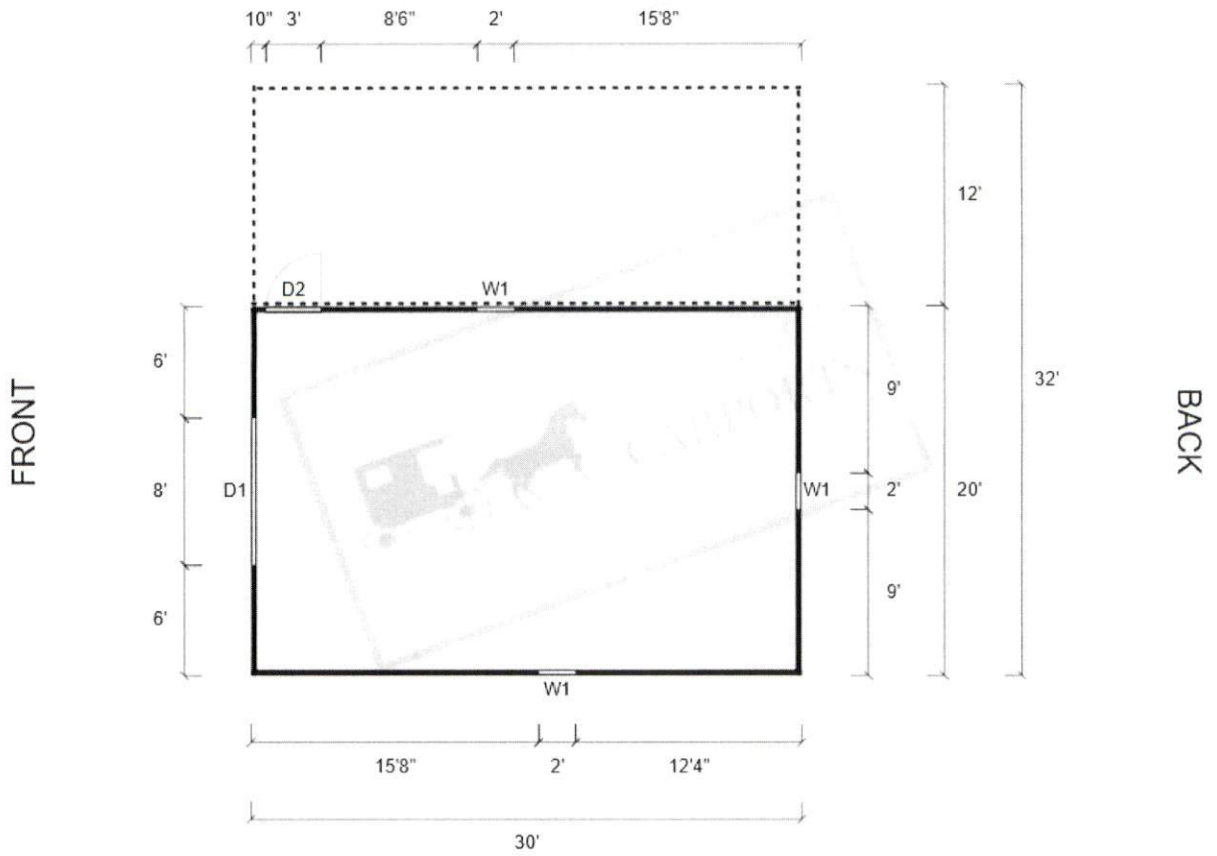

### RIGHT SIDE

#### SYMBOL LEGEND

- D1  
8'x8'
- D2  
36"x80" Steel Insulated House Door
- W1  
24W x 36H
- Closed Wall
- Open Wall

#### Customer Contact Information

Name: Daniel Posey  
 Email: [daposey21@gmail.com](mailto:daposey21@gmail.com)  
 Phone: 409-504-9452

#### Dealer Information

Dealer Name: Dura Built Sanford  
Dealer Email: [sales@durabuiltssanford.com](mailto:sales@durabuiltssanford.com)  
Dealer Phone: 919-708-5443

### **Delivery Information**

Delivery Location: Default Region  
Delivery State: NC  
Delivery ZIP: 28326

Base Price: 20'x30'

Installation Surface: Concrete

Roof: Black

Trim Colors: Black

Gable End Siding: White

Side Wall Siding: White

Roof Style: A-Frame Vertical

Roof Overhang: Standard

Gauge: 14-Gauge Framing

Brace: Standard Brace

Leg Height: 12'

Left Side: Fully Enclosed - Siding: Horizontal

Right Side: Fully Enclosed - Siding: Horizontal

Front End: Fully Enclosed - Siding: Horizontal

Back End: Fully Enclosed - Siding: Horizontal

36"x80" Steel Insulated House Door

24W x 36H (Qty. 3)

8'x8' - Corner Style: Square (Traditional)

### **Left Lean**

Base Price: 12'x30'

Type: Lean only

Gauge: 14-Gauge Framing

Brace: Standard Brace

Leg Height: 10'

Connection Fee Side to Side

### **Additional Fees**

Material Cost Surcharge

Pricing Table (For Internal Use): - Default Region