

NOTE: This property does not appear to be located within 2,000 feet of a N.C. Grid System Monumentation.

I, Andrew H. Joyner, Professional Land Surveyor No. 2469, Certify That This Plot is Of A Survey Of Another Category, Such As The Recombination Of Existing Parcels, A Court-Ordered Survey Or Other Exceptions To The Definition Of Subdivision.

Andrew H. Joyner
Andrew H. Joyner, P.L.S. #2469

This is to certify that I have consulted the Federal Insurance Administration Flood Hazard Boundary Maps and found the above property described but is not located in a special flood hazard area.

Andrew H. Joyner
Andrew H. Joyner, P.L.S. #2469

State of North Carolina
County of Harnett
I, *Shirley Bennett*, Register of Deeds for Harnett County, certify that the Map or Plat to which this certification is affixed meets all statutory requirements for recording.

7-23-08
Date

Register Officer

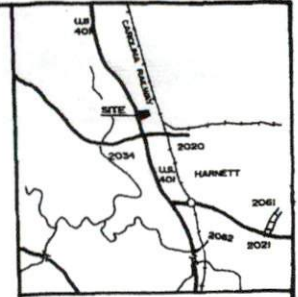

"Five Acres Subdivision"
Map # 10, Page 71

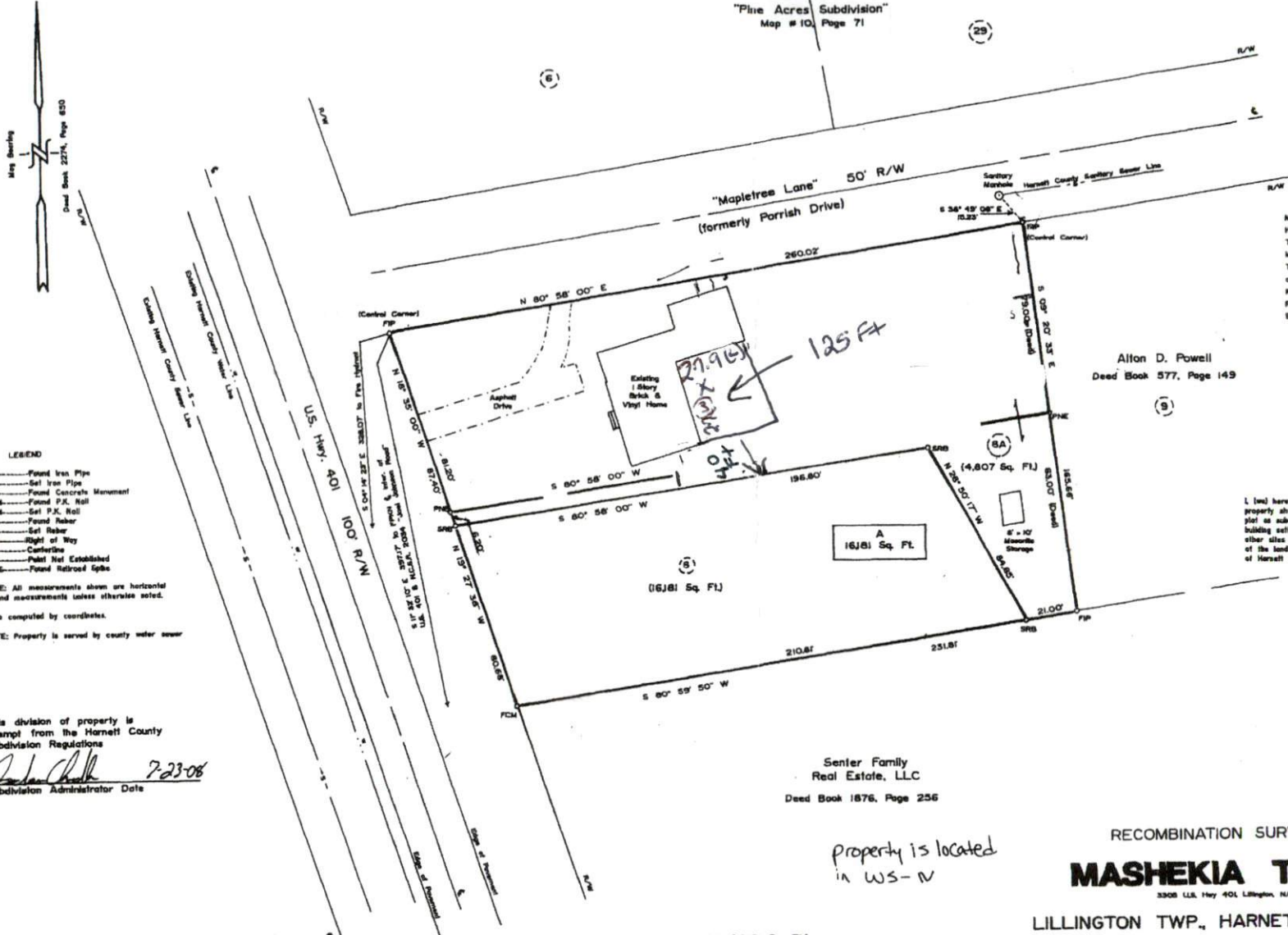

- LEGEND
- FIP-----Found Iron Pipe
 - SP-----Set Iron Pipe
 - FCM-----Found Concrete Monument
 - FPKM-----Found P.K. Nail
 - SPKM-----Set P.K. Nail
 - FRS-----Found Rubber
 - GRS-----Set Rubber
 - R/W-----Right of Way
 - Centerline
 - FM-----Found Metal Established
 - FRS-----Found Railroad Spike

NOTE: All measurements shown are horizontal ground measurements unless otherwise noted.
Area computed by coordinates.
NOTE: Property is served by county water sewer

This division of property is Exempt from the Harnett County Subdivision Regulations
Shirley Bennett 7-23-08
Subdivision Administrator Date

Senior Family
Real Estate, LLC
Deed Book 1876, Page 256

Property is located
in WS-N

NORTH CAROLINA
HARNETT COUNTY
This Map/Plat was presented for registration and recorded in this office of Map Number 2008-468
This 23 day of July 2008 at 2:17 o'clock P.M.
KIMBERLY S. HARGROVE
Register of Deeds
By: *Kimberly S. Hargrove*
Asst. Register of Deeds



FOR REGISTRATION REGISTER OF DEEDS
KIMBERLY S. HARGROVE
HARNETT COUNTY, NC
2008 JUL 23 02:17:36 PM
BK 2008 PG 668-669 FEE: \$21.00
INSTRUMENT # 2008012382

I, [we] hereby certify that I am (we are) the owner(s) or agent of the property shown and described herein and that I (we) hereby adopt this Plat as subdivision with my (our) free consent, establish the addition building setback lines and dedicate all streets, alleys, walks, parks and other sites and easements to public or private use as noted and all of the land shown herein is within the subdivision regulatory jurisdiction of Harnett County except:

7-21 2008
Mashekia T. Bell
(Owner)

NORTH CAROLINA
HARNETT COUNTY
I, Andrew H. Joyner, a Registered Land Surveyor, certify that this plat was drawn under my supervision from a field book made under my direct supervision in accordance with the provisions of Chapter 170B, G.S. and that the plat is a true and correct copy of the original field notes and computations thereon and that the same conform to the provisions of Chapter 170B, G.S. and that I am a duly Licensed Professional Land Surveyor in the State of North Carolina.
Andrew H. Joyner
L-2469
Registration Number



NOTE: Tract "A" (16,181 Sq. Ft.)
Lot 8 (16,181 Sq. Ft.) Balance of Deed Book 2274,
Page 650 (Balance of PIN # 0568-04-4319.000)
Tract "B" (24,594 Sq. Ft.)
Lot No. 7 (9,787 Sq. Ft.) All of Deed Book 2274,
Page 650 (All of PIN # 0568-04-4434.000)
Being Recombined With
Lot No. 8A (4,807 Sq. Ft.) Out of Deed Book 2274,
Page 650 (Out of PIN # 0568-04-4319.000)

RECOMBINATION SURVEY FOR:
MASHEKIA T. BELL
3308 U.S. Hwy 401 Lillington, N.C. 27546
LILLINGTON TWP., HARNETT COUNTY, N.C.

SURVEY BY: JOYNER PIEDMONT SURVEYING
105 East Cumberland Street, P.O. Box 115, Durham, N.C. 28633
Phone (919) 892-2011

ZONE: RA-20R JULY 16, 2008 SCALE: 1" = 30'

