

Lake

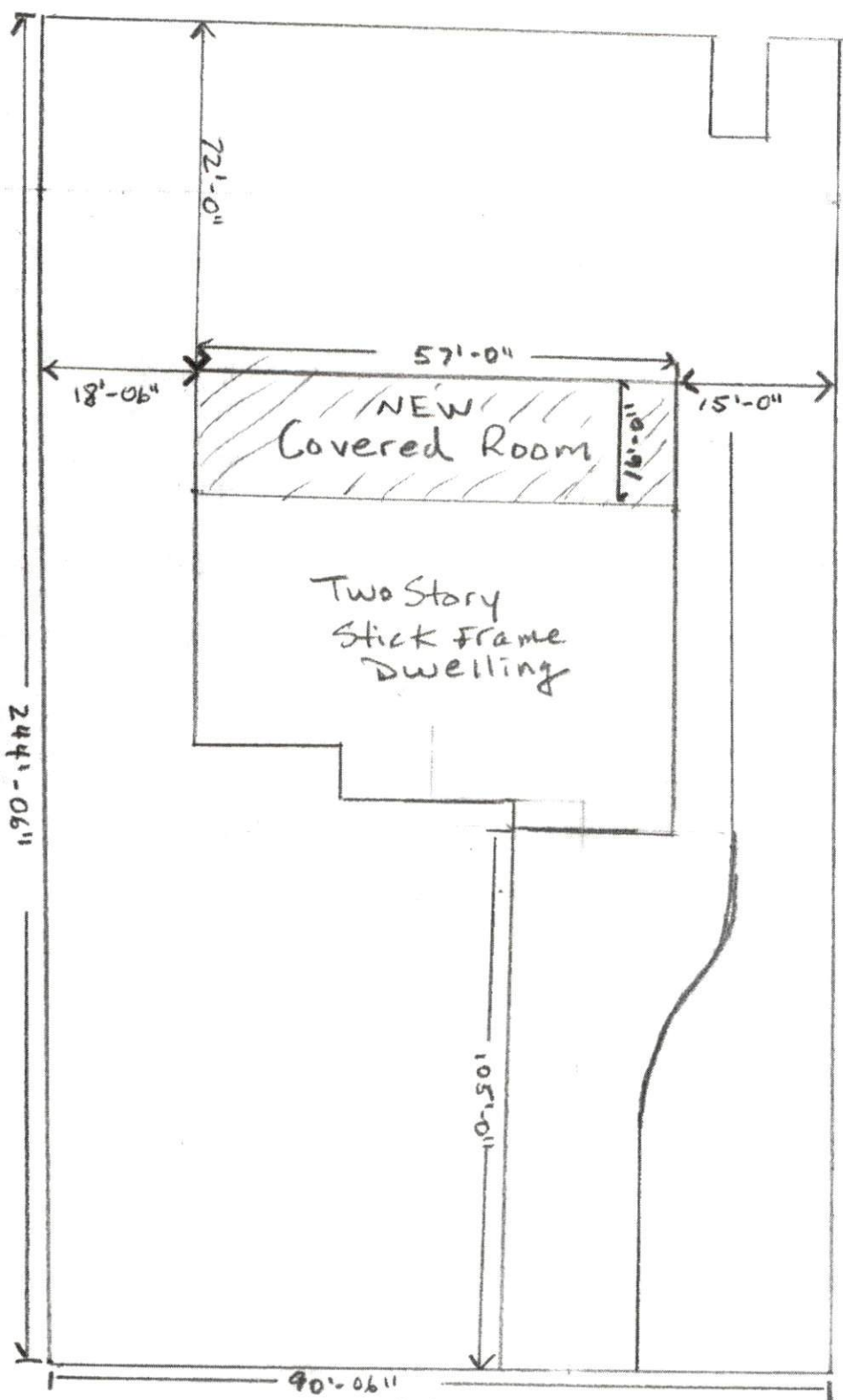

Clearview Court

Lot 71 Block T

# Harnett GIS

NOT FOR LEGAL USE



Harnett County ©13

- |                               |                    |                     |                 |
|-------------------------------|--------------------|---------------------|-----------------|
| Surrounding County Boundaries | Airport            | Roads               | Cape Fear River |
| City Limits                   | <b>Major Roads</b> | <b>Mile_Markers</b> |                 |
| County Boundary               | Interstate         | Mile_Markers        |                 |
| Address Numbers               | NC                 | Railroad            |                 |
|                               | US                 | Parcels             |                 |

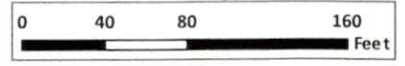
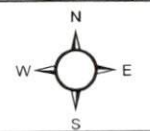

1 inch = 94 feet

GIS/E-911 Addressing  
April 12, 2023

ATTIA HANY YOUSSEF MAGI  
1500025079

Parcel ID: 03-9585-20- -0071-  
ID NO: 9585-66-6592.000  
CARD NO. 1 of 1

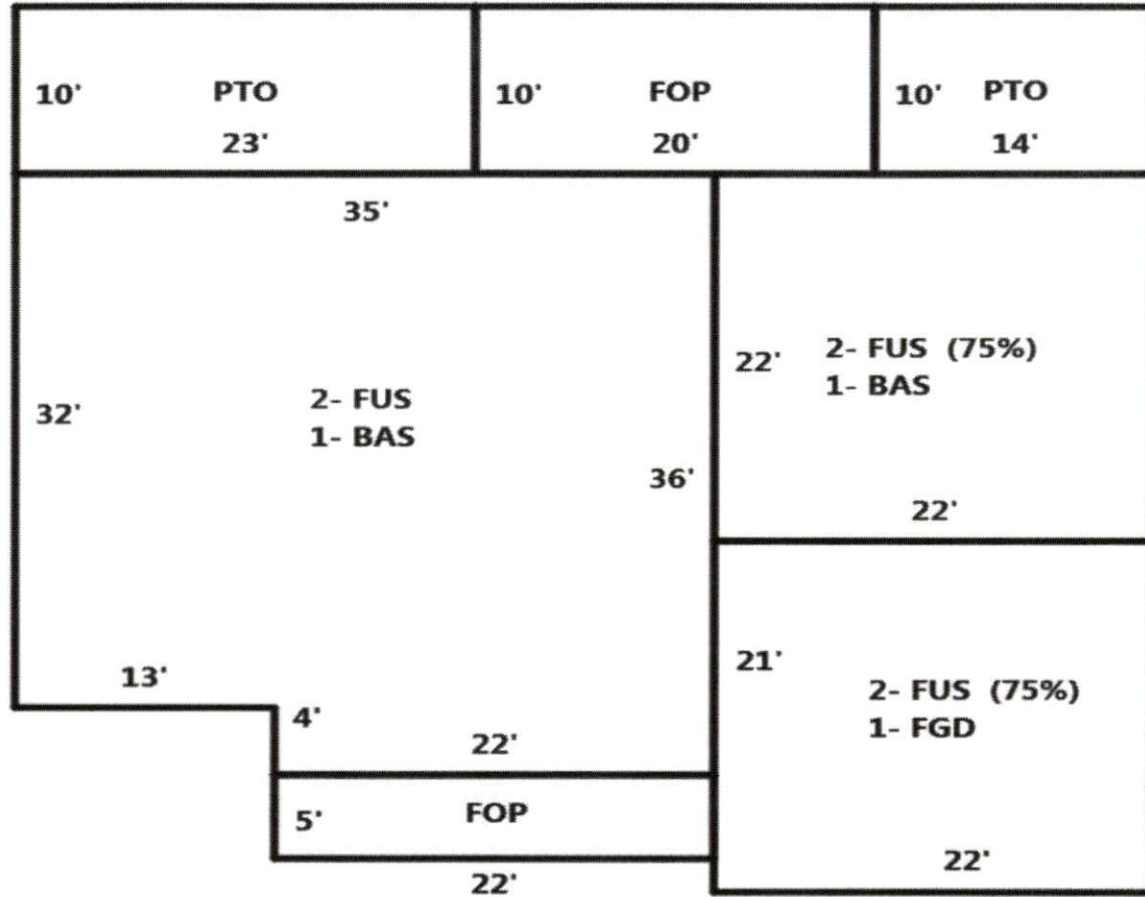

**CERTIFICATE OF OWNERSHIP AND DEDICATION**

I hereby certify that I am the owner of the property shown and described hereon, which is located in the subdivision jurisdiction of the county of Harnett, North Carolina. I further adopt this plan of subdivision with my fee consent, established minimum setback lines, and dedicate all streets, alleys, walks, paths, and other sites and easements to the public or private use as noted to the county of Harnett.

Date 1-15-08

Owner(s) \_\_\_\_\_  
Please Reaffirmed, Seal



Date 1-15-08  
Robert J. Bracken, PE

I hereby certify that the roads shown hereon will be built to the latest N.C.D.O.T. STANDARDS at time of construction.

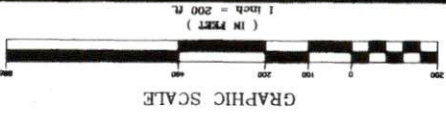

**OWNER/DEVELOPER**  
Village Park of Carolina Lakes, LLC  
BRUCE BLACKMON  
P.O. BOX 2284  
MATTHEWS, N.C. 28108

L. ROBERT J. BRACKEN, REGISTERED LAND SURVEOR NO. L-1373, CERTIFY THAT THIS PLAN IS A SURVEY THAT CREATES A SUBDIVISION OF LAND OR EASEMENTS THAT REQUIRES PARCELS OF LAND.

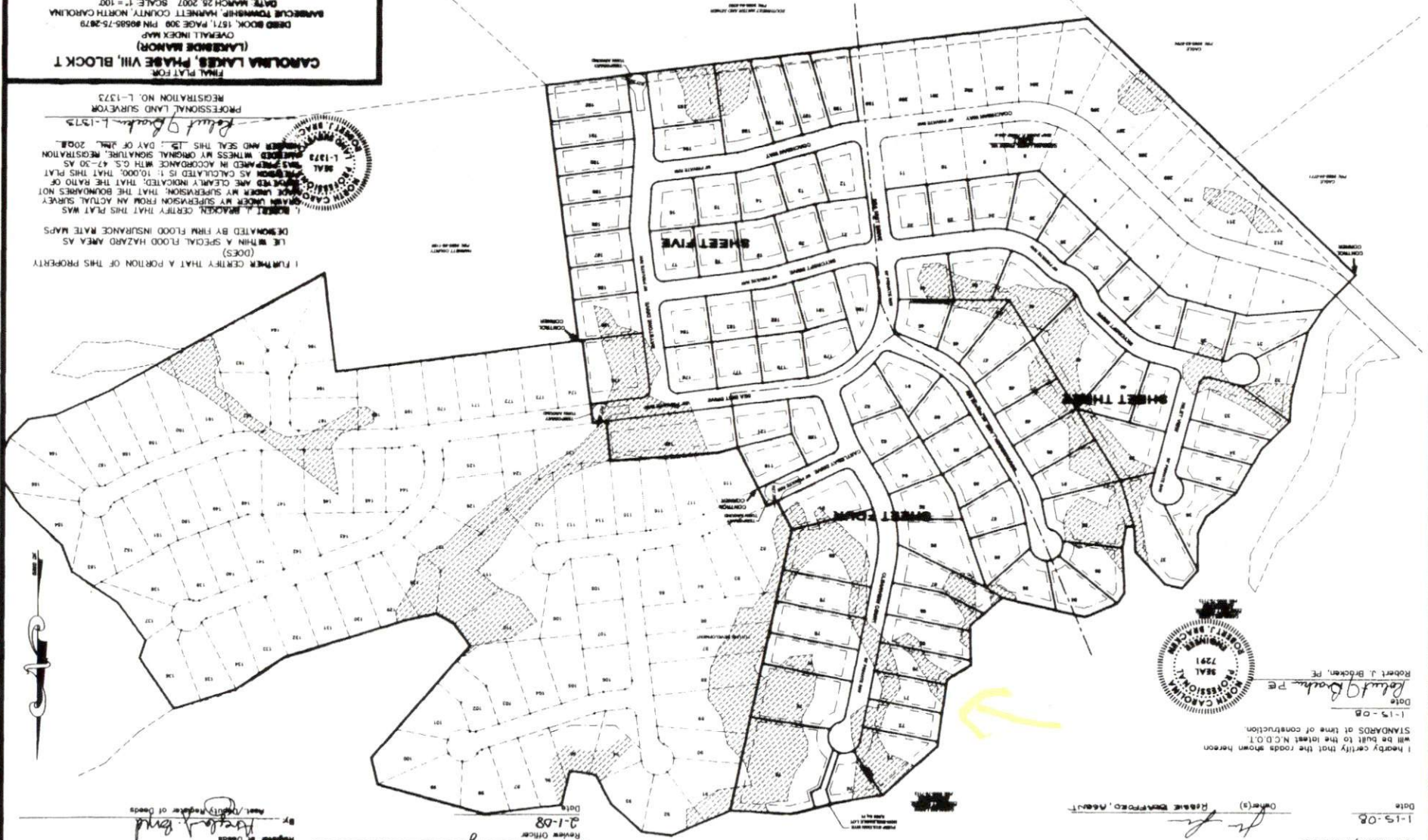

I FURTHER CERTIFY THAT A PORTION OF THIS PROPERTY (DOES) LIE WITHIN A SPECIAL FLOOD HAZARD AREA AS DETERMINED BY FIRM FLOOD INSURANCE RATE MAPS.

I, ROBERT J. BRACKEN, CERTIFY THAT THIS PLAN WAS DRAWN UNDER MY SUPERVISION FROM AN ACTUAL SURVEY AND UNDER MY SUPERVISION THAT THE BOUNDARIES NOT SHOWN ARE CLEARLY INDICATED, THAT THE RATIO OF AREA SHOWN AS CALCULATED IS 1:10,000, THAT THIS PLAN HAS BEEN PREPARED IN ACCORDANCE WITH G.S. 47-20 AS A PROFESSIONAL LAND SURVEYOR, REGISTRATION NO. L-1373.

DATE: MARCH 28, 2007 SCALE: 1" = 100'

DEED BOOK: 1871, PAGE 308 PIN 88585-75-2878

BARNECLE TOWNSHIP, HARNETT COUNTY, NORTH CAROLINA

OVERALL INDEX MAP

FINAL PLAN FOR CANOLUA LAKES, PHASE VIII, BLOCK T



2-1-08  
Reviewer Officer

By \_\_\_\_\_  
Register of Deeds

and recorded in this office at Map Number 2008  
this day of 3-3-08

**PK ENGINEERS & SURVEYORS**  
City, Williams, Gorman & King, Inc.  
1820 S. Third Street  
919 776-5622  
emalloindurvey@pkllc.net  
Spartan, N.C. 27330

PROJECT: 08831  
DWG: OVERALL  
SHEET 2

Map # 2008-88