

NOTE: This home may require wall bracing tie-downs depending on wind/seismic design. Please refer to the permit set for tie-down loads and locations if applicable. Some areas of the exterior wall sheathing may be shipped loose to allow access for tie-down installation. All tie-down designs are by others.

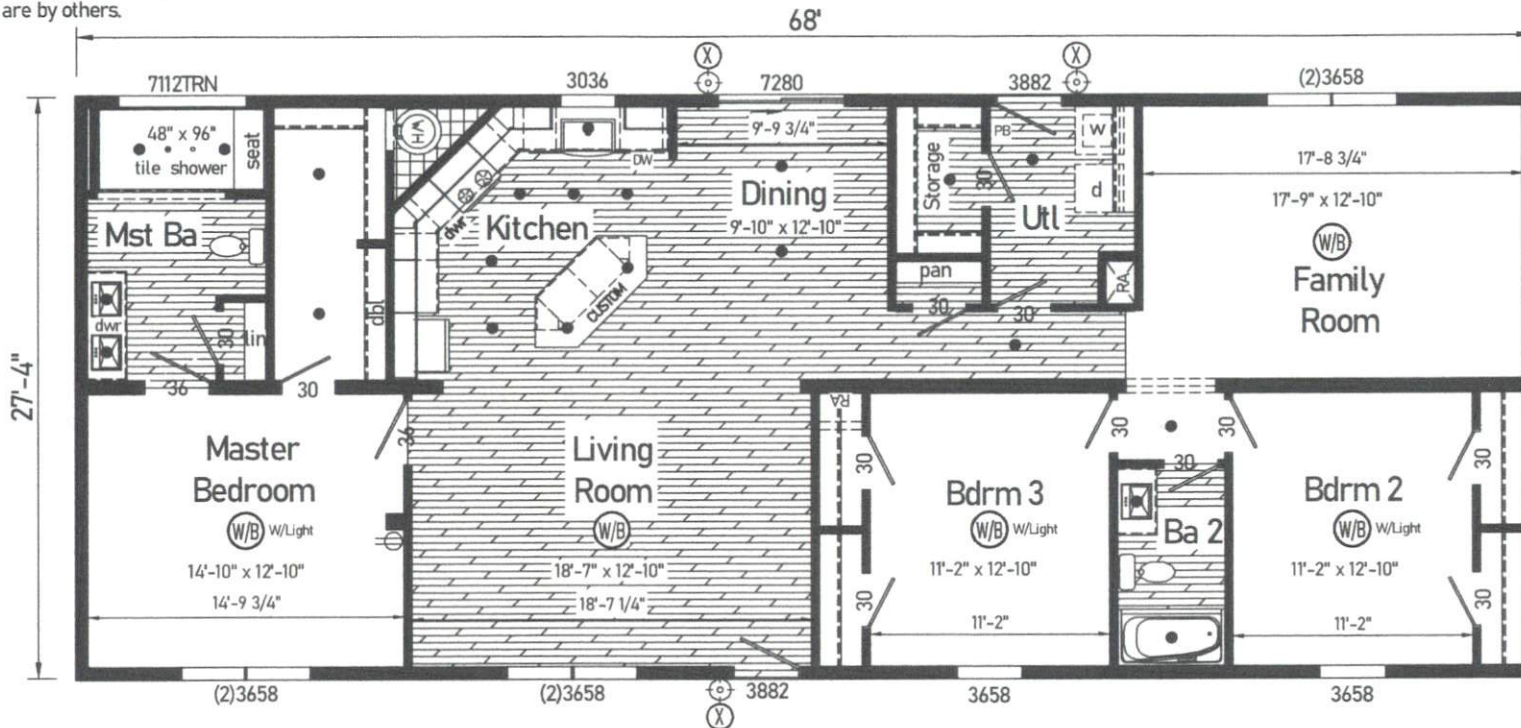

LEGEND	
(W/B)	+WIRE AND BRACE
(FAN)	+STANDARD FAN
(L)	+FLOOD LIGHT
(#)	+HOSE BIBBS
(X)	+EXT OPD LIGHT
(X)	+EXT OPD UNDER LIGHT
(L)	+BATH LIGHT-FAN COMBO
(V)	+VENTILATION FAN
(L)	+STANDARD LIGHT
(R)	+RECESSED CAN LIGHT
(T)	+THERMOSTAT
(P)	+PHONE JACK
(TV)	+TV JACK
(J)	+JUNCTION BOX
(F)	+FIRE EXTINGUISHER

IMPORTANT NOTES:

- LOCATIONS OF RECEPES / LIGHTS / SWITCHES / FANS / FLOOR AND CEILING REGISTERS ARE SUBJECT TO CHANGE UPON ENGINEERING AND CODE REQUIREMENTS
- PRODUCTION OF HOME MAY VARY FROM LIT OR PERMIT PRINTS WITHOUT NOTICE, DUE TO UNSEEN CODE OR CONSTRUCTION CHALLENGES AT THE TIME PRODUCTION PRINTS ARE PRODUCED.

HOME CANNOT BE BUILT UNTIL THE CUSTOMER HAS SIGNED OFF ON ALL PAGES. FOLLOWING CUSTOMER SIGN OFF, PLANS AND SPECS WILL BE SENT TO 3RD PARTY FOR STAMPED APPROVAL. ANY CHANGES AFTER SIGNOFF WILL RESULT IN A MINIMUM \$500.00 ENGINEERING FEE.

Home Owner: _____ Date: _____

_____ Date: _____

Retailer: _____ Date: _____

1BS0044-R 3068 Approx. 1858 Sq. Ft.

2022 SPECS

Builder: R-Anell Housing Group, LLC - Subsidiary of The Commodore Corp.	Callout: 3068	Revisions:	Scale: 1/8" = 1'-0"	Date: 01/27/2023	Cust: ARNOLD-DEW	Model/Eng. No.: 1BS0044-R
Title: Literature		Drawn By: SG	Reference: NONE		Dlr: HBV	LIT
					S/N:	Pg:

R-ANELL1BS022-1BS0044-R



FRONT VIEW

1/8" = 1'-0"

HOME CANNOT BE BUILT UNTIL THE CUSTOMER HAS SIGNED OFF ON ALL PAGES. FOLLOWING CUSTOMER SIGN OFF, PLANS AND SPECS WILL BE SENT TO 3RD PARTY FOR STAMPED APPROVAL. ANY CHANGES AFTER SIGNOFF WILL RESULT IN A MINIMUM \$500.00 ENGINEERING FEE.

Home Owner: _____ Date: _____
 _____ Date: _____
 Retailer: _____ Date: _____

NOTE: This is an artistic rendering. building materials may be optional or differ from what is shown.

Builder: R-Anell Housing Group, LLC - Subsidiary of The Commodore Corp.	Callout: 3068	Revisions	Scale: N.T.S.	Date: 01/27/2023	Cust: ARNOLD-DEW	Model/Eng. No.: 1BS0044-R
Title: Front Elevation		Drawn By: SG	Reference: NONE		Dir: HBV	EL-F
					S/N .	Pg.:

N:\R-ANELL\1BS\22-1BS0044-R

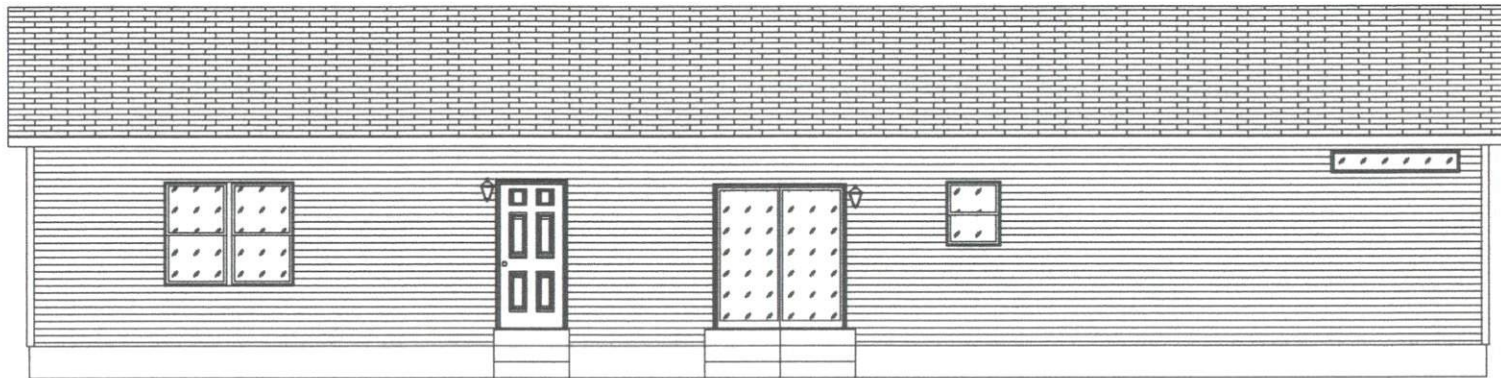

REAR VIEW

1/8" = 1'-0"

HOME CANNOT BE BUILT UNTIL THE CUSTOMER HAS SIGNED OFF ON ALL PAGES.
 FOLLOWING CUSTOMER SIGN OFF, PLANS AND SPECS WILL BE SENT TO 3RD PARTY FOR
 STAMPED APPROVAL. ANY CHANGES AFTER SIGNOFF WILL RESULT IN A MINIMUM \$500.00
 ENGINEERING FEE.

Home Owner: _____ Date: _____
 _____ Date: _____
 Retailer: _____ Date: _____

NOTE: This is an artistic rendering. building materials may be optional or differ from what is shown.

Builder: R-Anell Housing Group, LLC - Subsidiary of The Commodore Corp.	Callout: 3068	Revisions	Scale: N.T.S.	Date: 01/27/2023	Cust: ARNOLD-DEW	Model/Eng. No.: 1BS0044-R
Title: Back Elevation		Drawn By: SG	Reference: NONE		Dir: HBV	Pg: EL-B

N:\R-ANELL\1BS\22-1BS0044-R

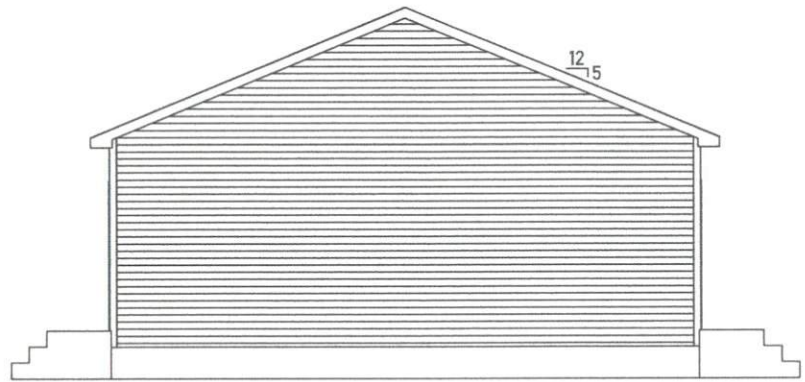

LEFT VIEW
1/8" = 1'-0"

HOME CANNOT BE BUILT UNTIL THE CUSTOMER HAS SIGNED OFF ON ALL PAGES. FOLLOWING CUSTOMER SIGN OFF, PLANS AND SPECS WILL BE SENT TO 3RD PARTY FOR STAMPED APPROVAL. ANY CHANGES AFTER SIGNOFF WILL RESULT IN A MINIMUM \$500.00 ENGINEERING FEE.

Home Owner: _____ Date: _____
 _____ Date: _____
 Retailer: _____ Date: _____

NOTE: This is an artistic rendering. building materials may be optional or differ from what is shown.

Builder: R-Anell Housing Group, LLC - Subsidiary of The Commodore Corp.	Callout: 3068	Revisions	Scale: N.T.S.	Date: 01/27/2023	Cust: ARNOLD-DEW	Model/Eng. No.: 1BS0044-R
Title: Left Elevation		Drawn By: SG	Reference: NONE		Dlr: HBV	Pg: EL-L
					S/N: .	

N/R-ANELL\1BS\22-1BS0044-R

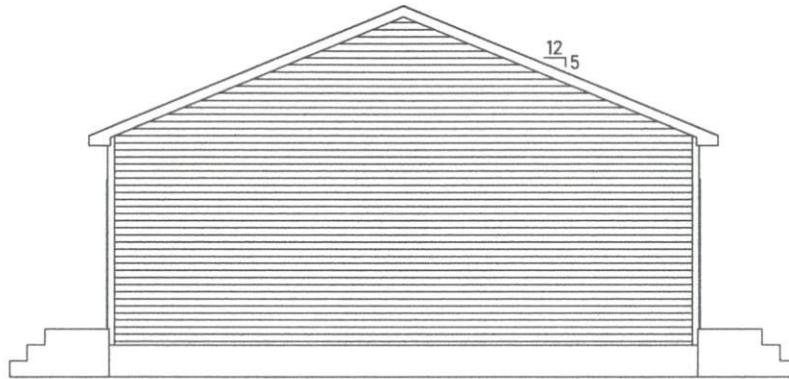

RIGHT VIEW

1/8" = 1'-0"

HOME CANNOT BE BUILT UNTIL THE CUSTOMER HAS SIGNED OFF ON ALL PAGES.
 FOLLOWING CUSTOMER SIGN OFF, PLANS AND SPECS WILL BE SENT TO 3RD PARTY FOR
 STAMPED APPROVAL. ANY CHANGES AFTER SIGNOFF WILL RESULT IN A MINIMUM \$500.00
 ENGINEERING FEE.

Home Owner: _____ Date: _____
 _____ Date: _____
 Retailer: _____ Date: _____

NOTE: This is an artistic rendering. building materials may be optional or differ from what is shown.

Builder: R-Anell Housing Group, LLC - Subsidiary of The Commodore Corp.	Callout: 3068	Revisions	Scale: N.T.S.	Date: 01/27/2023	Cust: ARNOLD-DEW	Model/Eng. No.: 1BS0044-R
Title: Right Elevation		Drawn By: SG	Reference: NONE		Dir: HBV	Pg: EL-R
					S/N: .	

N:\R-ANELL\1BS\22-1BS0044-R

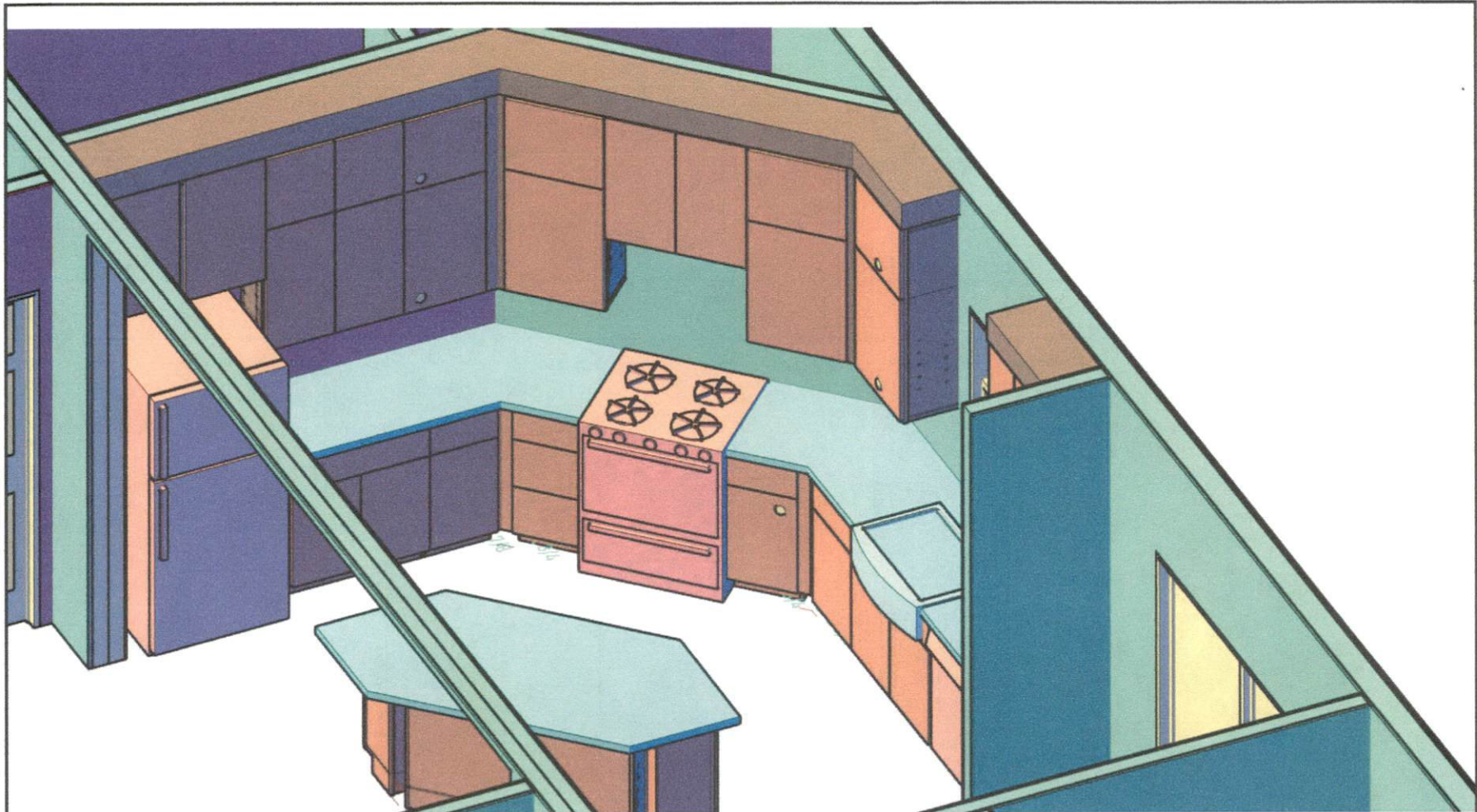

HOME CANNOT BE BUILT UNTIL THE CUSTOMER HAS SIGNED OFF ON ALL PAGES.
 FOLLOWING CUSTOMER SIGN OFF, PLANS AND SPECS WILL BE SENT TO 3RD PARTY FOR
 STAMPED APPROVAL. ANY CHANGES AFTER SIGNOFF WILL RESULT IN A MINIMUM \$500.00
 ENGINEERING FEE.

Home Owner: _____ Date: _____
 _____ Date: _____
 Retailer: _____ Date: _____

Builder: R-Anell Housing Group, LLC - Subsidiary of The Commodore Corp.	Callout: 3068	Revisions	Scale: 1'-0" = 1'-0"	Date:	Cust: ARNOLD-DEW	Model/Eng. No.: 1BS0044-R
Title: CAB ISO		Drawn By:	Reference: NONE		Dir: HBV	Pg: -----
					S/N:	

N:\R-ANELL\1BS\22-1BS0044-R