

1/4" = 1'

FRONT VIEW

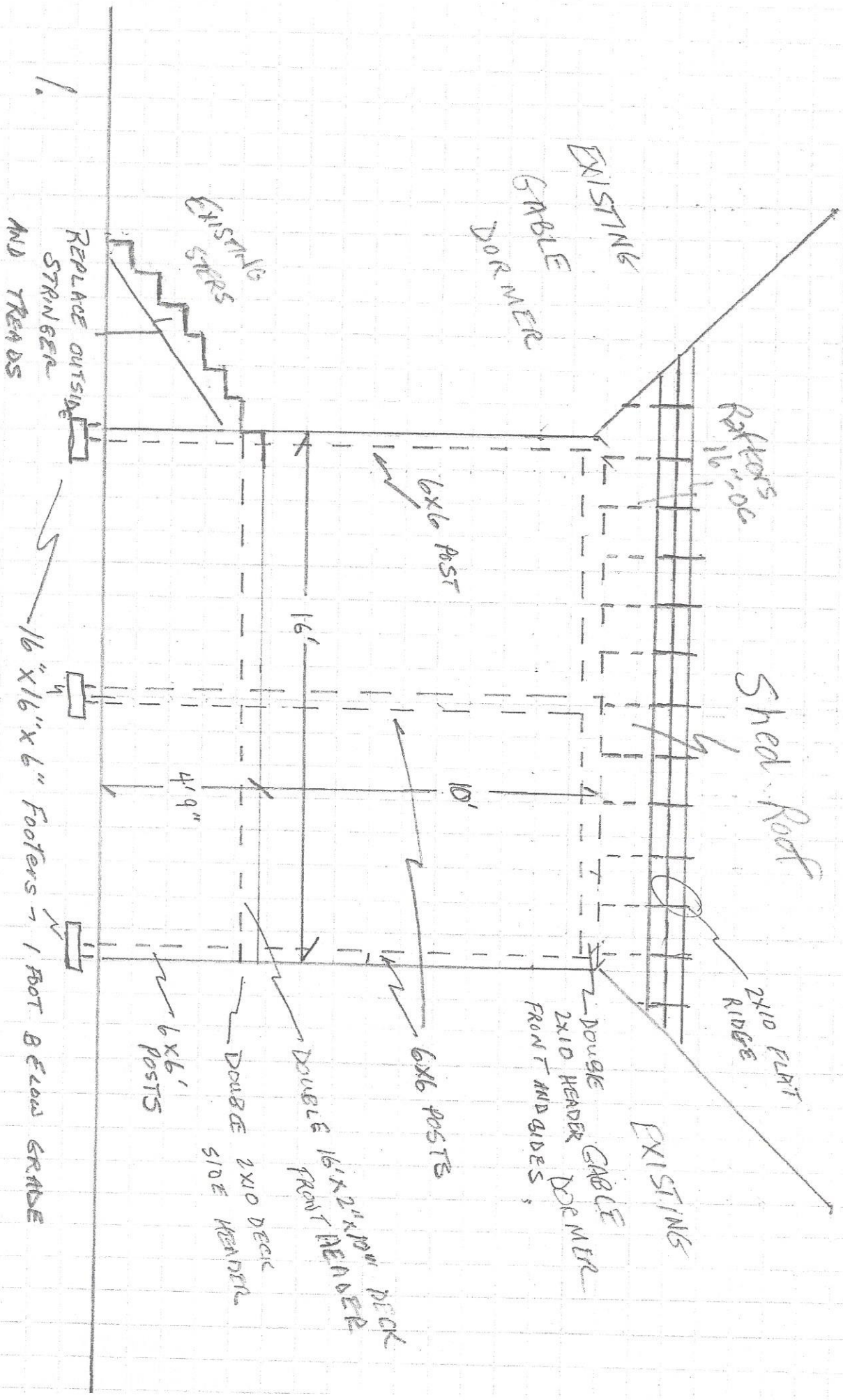

1/4" = 1'

LEFT SIDE VIEW

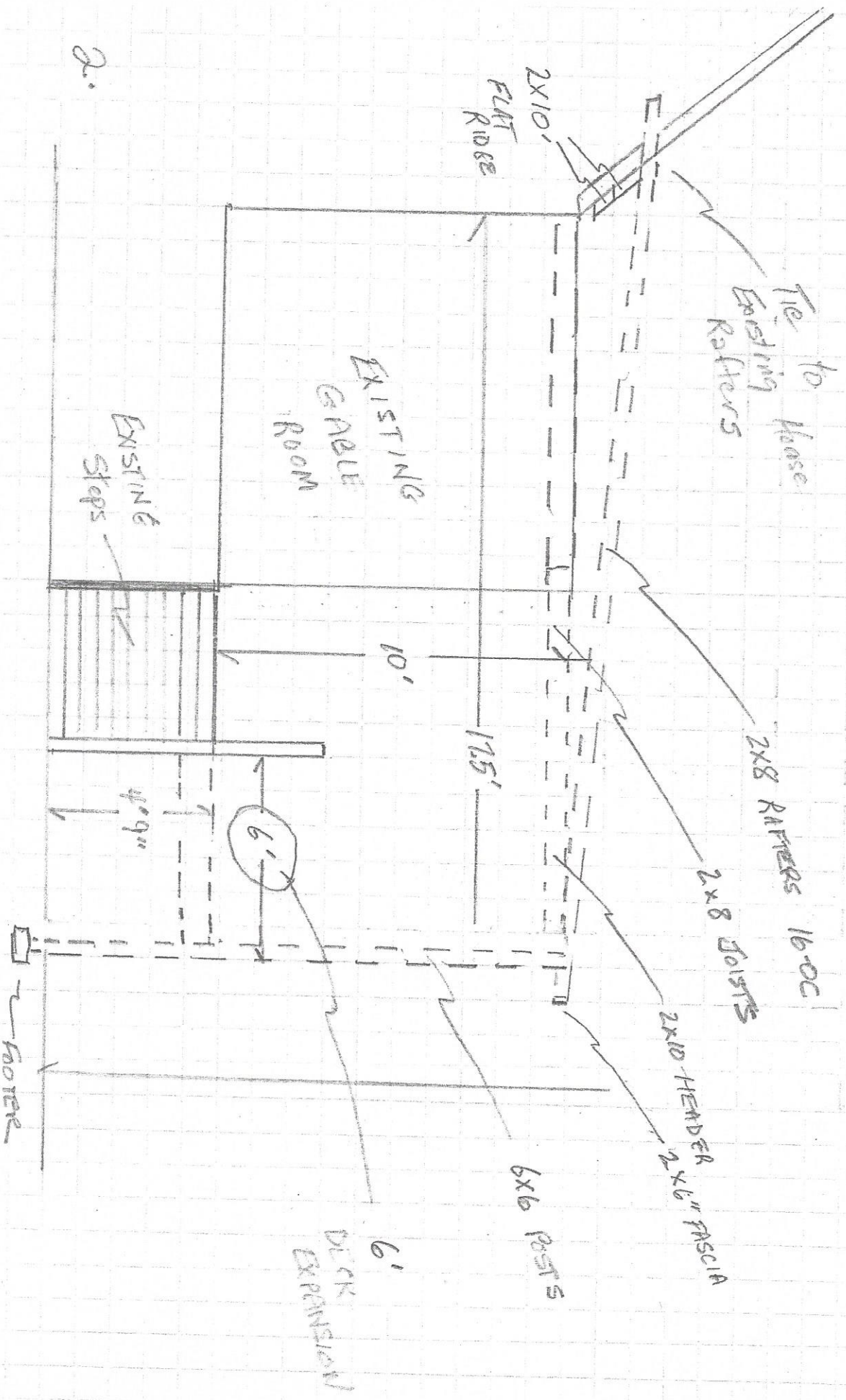

2.

Footer

EXISTING Steps

EXISTING GABLE ROOM

10'

175'

6'

6x6 POSTS

6' DECK EXPANSION

2x10 FLAT RIDGE

Tie to House Existing Rafters

2x8 RAFTERS 16-OC

2x8 JOISTS

2x10 HEADER 2x6 FASCIA

4x9"

1/4" = 1'

RIGHT SIDE VIEW

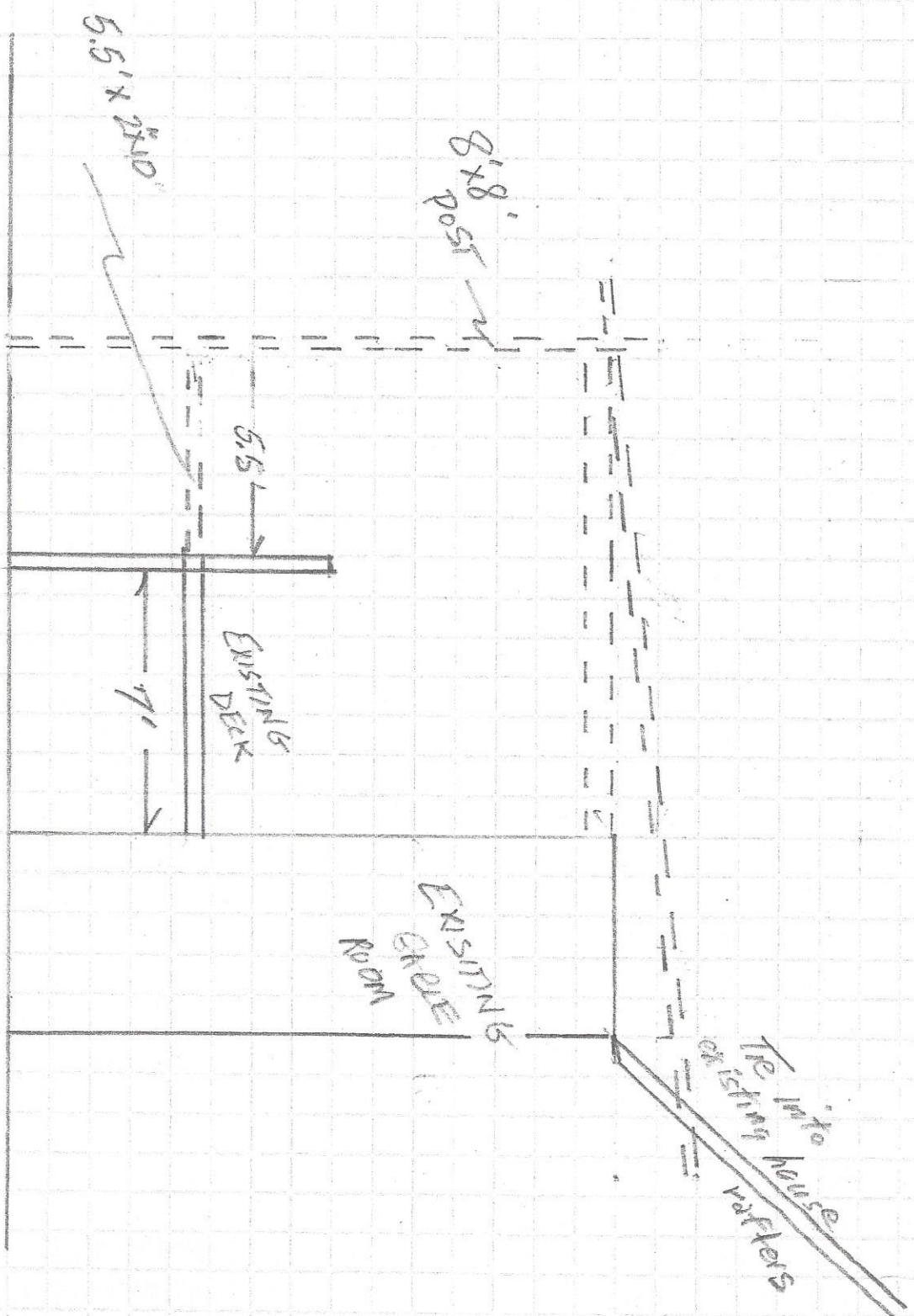

3.

14 = 1'

1. OWNER  
TO ADD  
METAL ROOF

TOP VIEW  
SHED ROOF

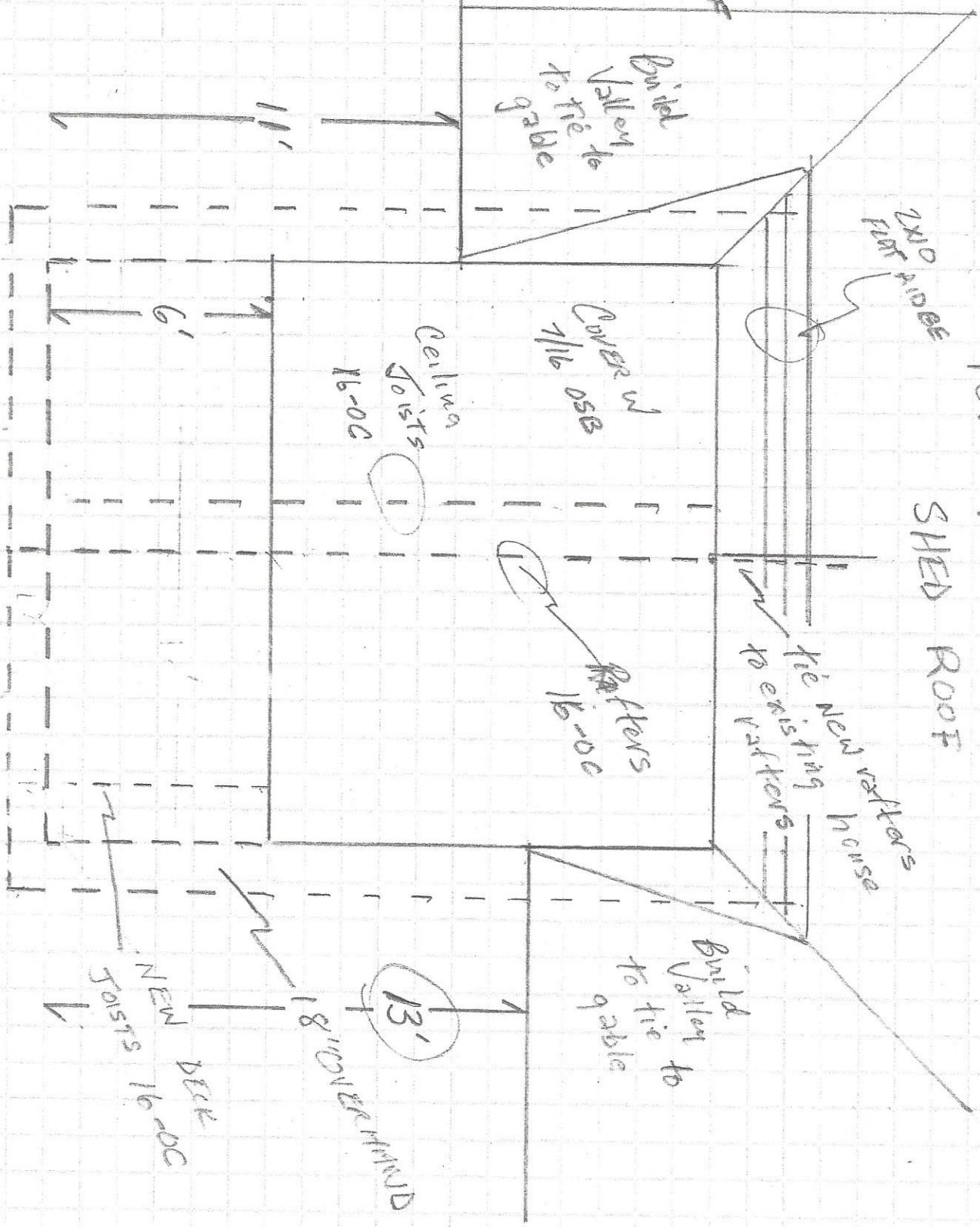

Build  
Valley to  
tie to  
gable

2x10 Rafters  
Furr Rafters

Cover w/  
1/2" OSB

Ceiling  
Joists  
16-OC

Tie New Rafters  
to existing  
Rafters

Rafters  
16-OC

Build  
Valley to  
tie to  
gable

13'

18" OWNER W/AND

NEW  
DECK  
JOISTS  
16-OC

4.