



NEW GARAGE ADDITION FOR DONALD AND LISA PACKER 44 HENRY RIFLE LANE ANGIER , NORTH CAROLINA 27501

GENERAL NOTES

- 1 All work shall be performed in compliance with applicable codes, rules, and local codes and regulations.
- 2 Do not scale drawings. Always use plan dimensions or annotations.
For additions or remodeling field notes.
- 3 All dimensions are for rough framing of rough masonry unless otherwise noted. Circular wall thickness dimension includes 1/2" exterior sheathing material.
- 4 All footings to be below final finished ground requirements) and must rest on undisturbed soil.
- 5 All masonry blocks to be used by masonry subcontractor.
- 6 Provide bracing @ 8' max, vertical, for all open chimney elements, fire chimneys, etc., as required by code.
- 7 Provide all necessary Outlets.
- 8 Provide all necessary, unspaced roof rafters.
- 9 Interior wall finish to be 1/2" gypsum. Use 5/8" cybond on ceiling and mechanical rooms and garages. Use cement board or equivalent @ all wet locations.
- 10 Use pressure-treated lumber as required against all masonry and concrete.
- 11 All pre-manufactured roof and floor trusses to be installed in strict compliance to manufacturer's specs and instructions.
- 12 Interior parking doors and openings to have a min. height of 8'2" above finished ground or other areas if possible. In open addition only.
- 13 Interior 16' Add doors to have a min. height of 8'2" above finished ground, which shall be 4" taller than exterior door size.
- 14 Use two sheld for gable roof and on the outer edge of roof and where two may hold up.
- 15 All rough framing must be installed in strict compliance with proper framing and must follow state and local codes.

LIST OF DWGS

- 1 TITLE SHEET
- 2 SITE PLAN
- 3 FLOOR PLAN
- 4 FOUNDATION / DETAILS

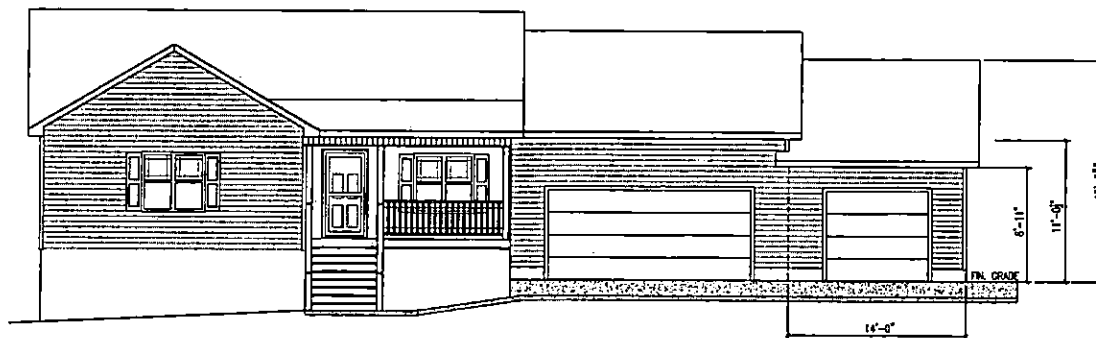
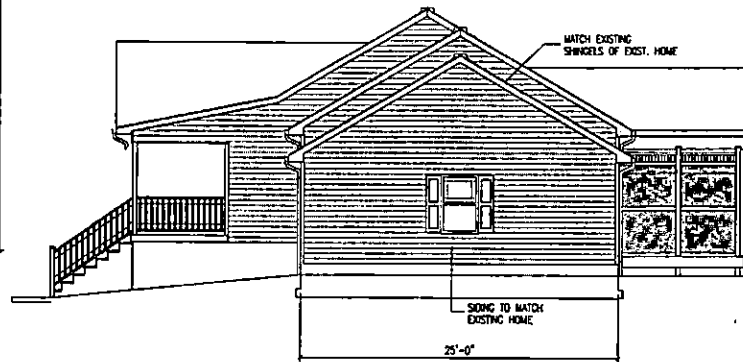
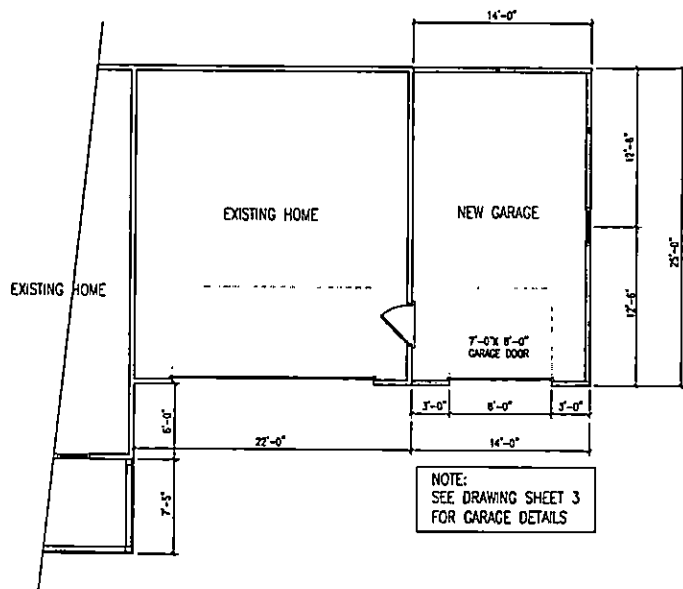

DESIGN COMPANY
 GHC DESIGNS
 2559 BISHOP OVAL
 BARBERTON, OHIO
 garmangeorge@gmail.com
 214-998-9110

CONTRACTOR
 XXXXX XXXXXX
 XXXXXX XXXXXX
 XXXXX XXXXXX XXXXX
 XXXXXXXXXXXXX

OWNER
 DONALD AND LISA PACKER
 44 HENRY RIFLE LANE
 ANGIER, NORTH CAROLINA 27501

TITLE
 FOUND. AND WALLS DETAILS
 ATTACHED GARAGE

DATE
 03-14-2023

SCALE
 1/4" = 1'-0"

3

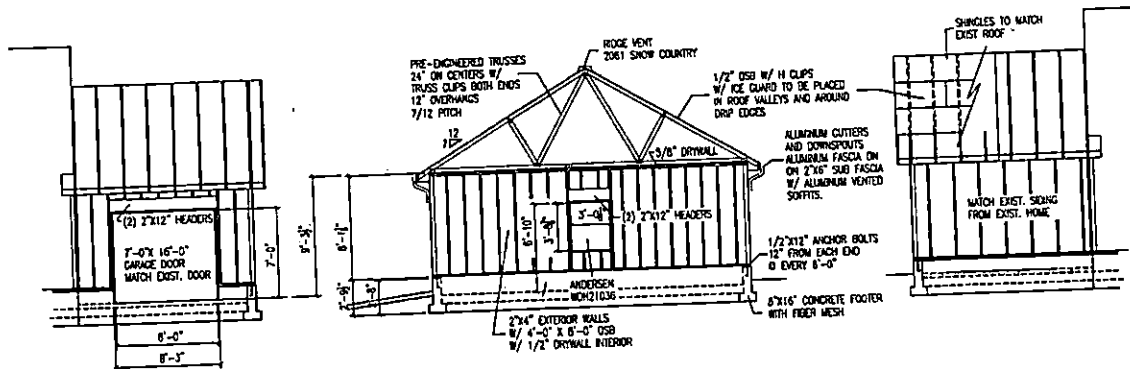
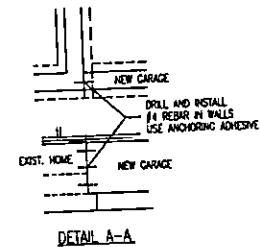
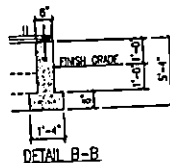
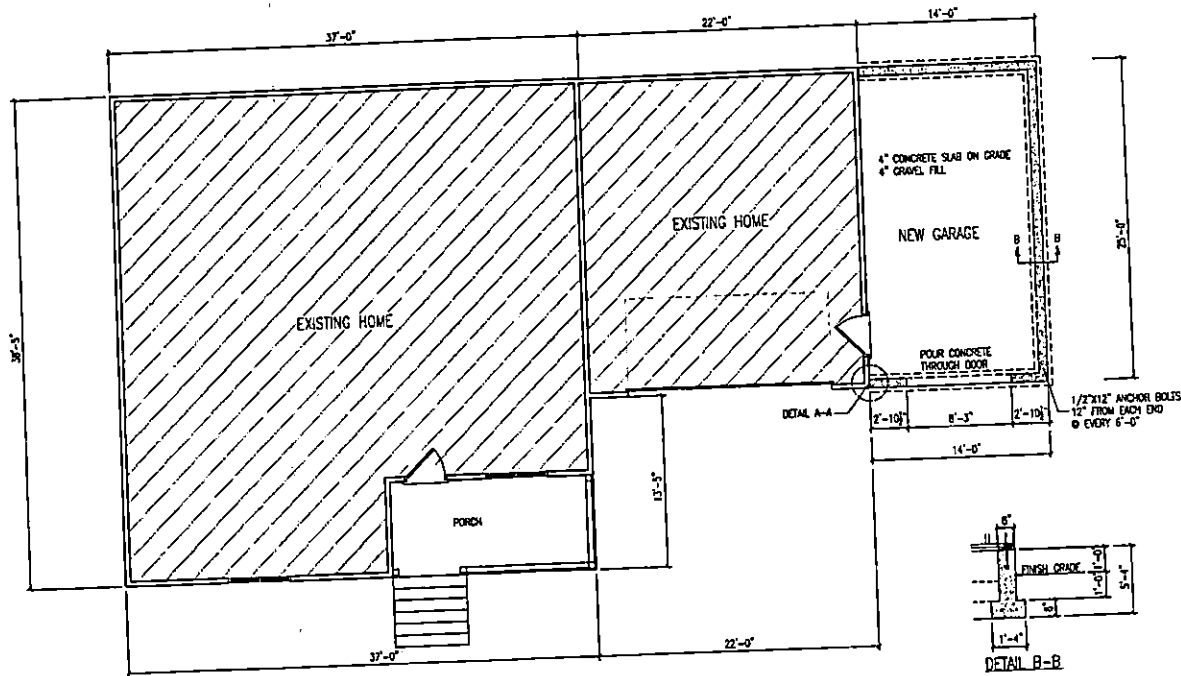

DESIGN COMPANY
 CHG DESIGNS
 2559 BISHOP OVAL
 BARBERTON, OHIO
 gormangeorge@gmail.com
 214-998-9110

CONTRACTOR
 XXXXXX XXXXXX
 XXXXXX XXXXXX
 XXXXXX XXXXXX XXXXXX
 XXXXXXXXXXXXXXX

OWNER
 DONALD AND LISA PACKER
 44 HENRY RIFLE LANE
 ANGER, NORTH CAROLINA 27501

TITLE
 FOUND. AND WALLS DETAILS
 ATTACHED GARAGE

DATE
 03-14-2023

SCALE
 1/4" = 1'-0"

4