

Harnett GIS

NOT FOR LEGAL USE

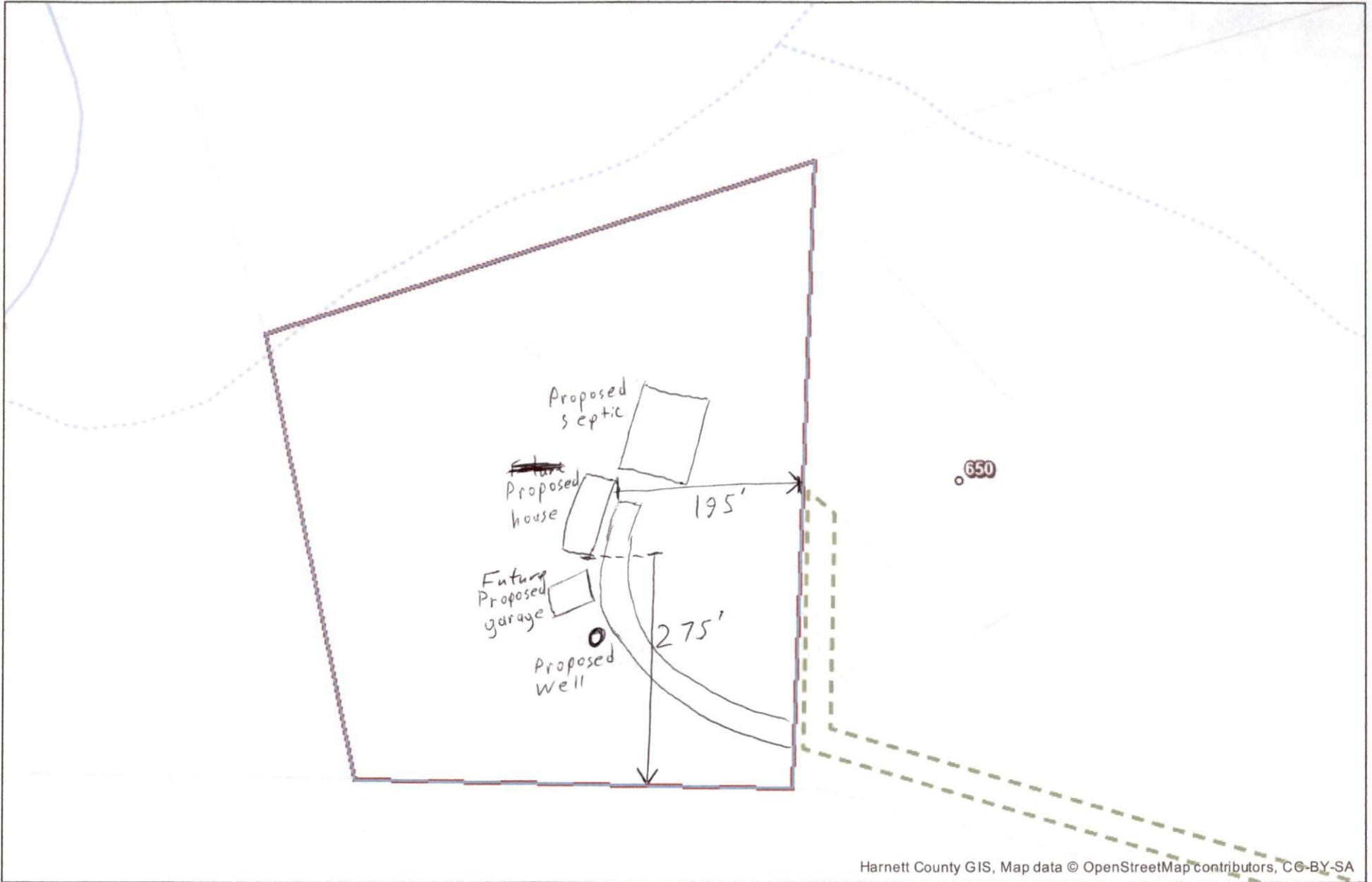

Harnett County GIS, Map data © OpenStreetMap contributors, CC-BY-SA

GIS/E-911 Addressing
March 19, 2023

- | | | | |
|-------------------------------|-------------------|---------------------|----------|
| Surrounding County Boundaries | Airport | US | Railroad |
| City Limits | MajorRoads | Roads | |
| County Boundary | Interstate | Mile_Markers | |
| Address Numbers | NC | Mile_Markers | |

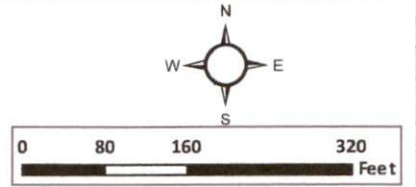

1 inch = 188 feet

NOTE: This home may require wall bracing tie-downs depending on wind/seismic design. Please refer to the permit set for tie-down loads and locations if applicable. Some areas of the exterior wall sheathing may be shipped loose to allow access for tie-down installation. All tie-down designs are by others.

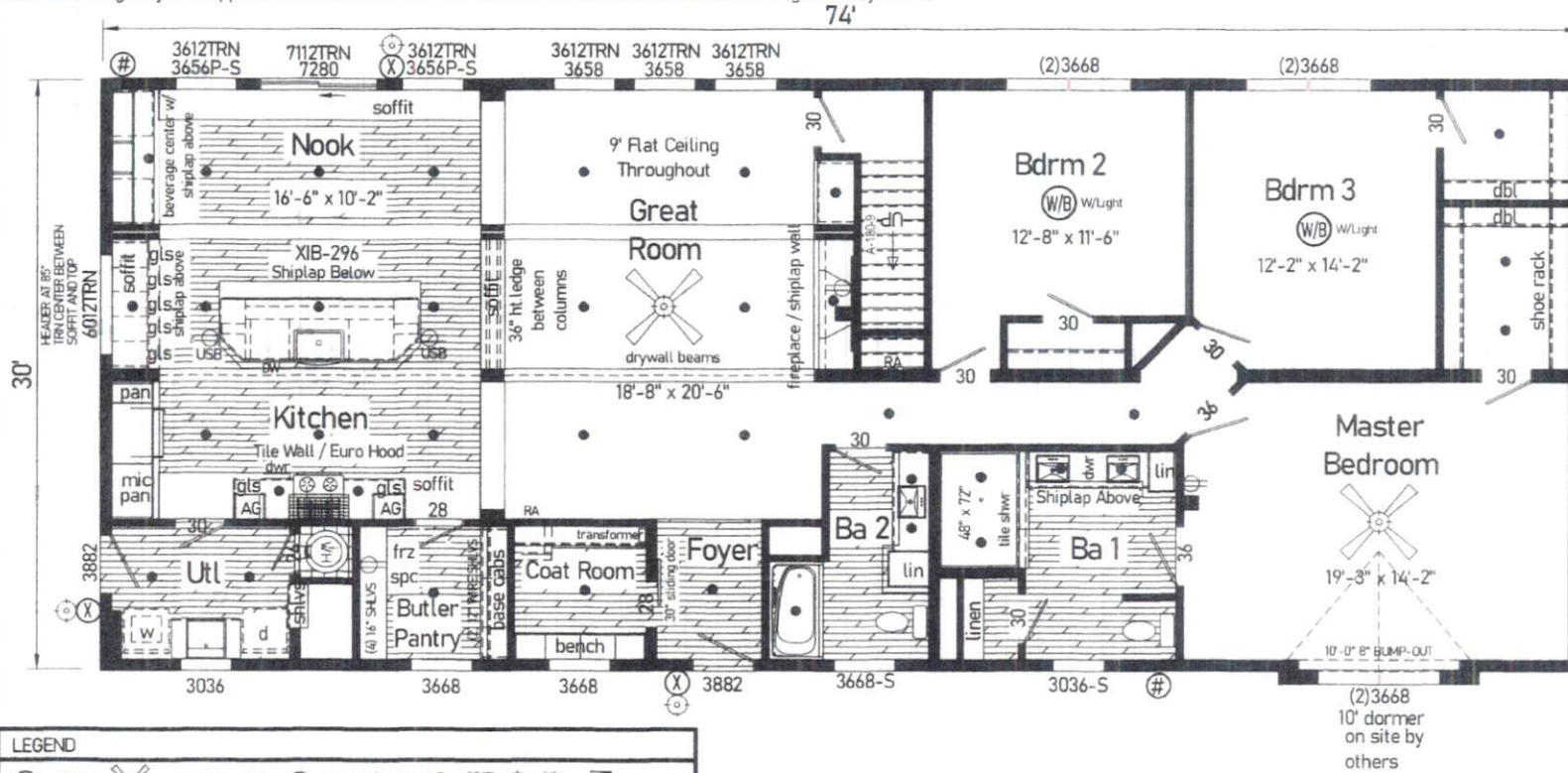

LEGEND	
(WB) WIRE AND BRACE	(S) STANDARD FAN
(F) FLOOD LIGHT	(H) HOSE REEL
(X) EXIT	(X) 10" GFCI BREAKER
(S) 10" GFCI BREAKER	(S) 10" GFCI BREAKER
(V) VENTILATION FAN	(S) 10" GFCI BREAKER
(L) STANDARD LIGHT	(R) RECESSIBLE CAN LIGHT
(T) THERMOSTAT	(P) PHONE JACK
(TV) TV JACK	(J) JUNCTION BOX
(F) FIRE EXTINGUISHER	

IMPORTANT NOTES

- LOCATIONS OF RECEPES / LIGHTS / SWITCHES / FANS / FLOOR AND CEILING REGISTERS ARE SUBJECT TO CHANGE UPON ENGINEERING AND CODE REQUIREMENTS
- PRODUCTION OF HOME MAY VARY FROM LIT OR PERMIT PRINTS WITHOUT NOTICE. DUE TO UNSEEN CODE OR CONSTRUCTION CHALLENGES AT THE TIME PRODUCTION PRINTS ARE PRODUCED.

HOME CANNOT BE BUILT UNTIL THE CUSTOMER HAS SIGNED OFF ON ALL PAGES. FOLLOWING CUSTOMER SIGN OFF, PLANS AND SPECS WILL BE SENT TO 3RD PARTY FOR STAMPED APPROVAL. ANY CHANGES AFTER SIGNOFF WILL RESULT IN A MINIMUM \$500.00 ENGINEERING FEE.

Home Owner: *Shelby McConnell* Date: 9/5/22
 Date: 9/5/22

Retailer: _____ Date: _____

1R2036-V27 3274 Approx. 2225 Sq. Ft.

R-Anell Housing Group, LLC - Subsidiary of The Commodore

2022 SPECS

Builder: Corp.	Callout: 3274	Revisions:	Scale: 1/8" = 1'-0"	Date: 08/03/2022	Cust: MCCONNELL	Model/Eng No: 1R2036-V27
Title: Literature		Drawn By: RR	Reference: RJ557-AI		Dir: HBV	LIT
					S/N:	Pg.