# Finishing Basement

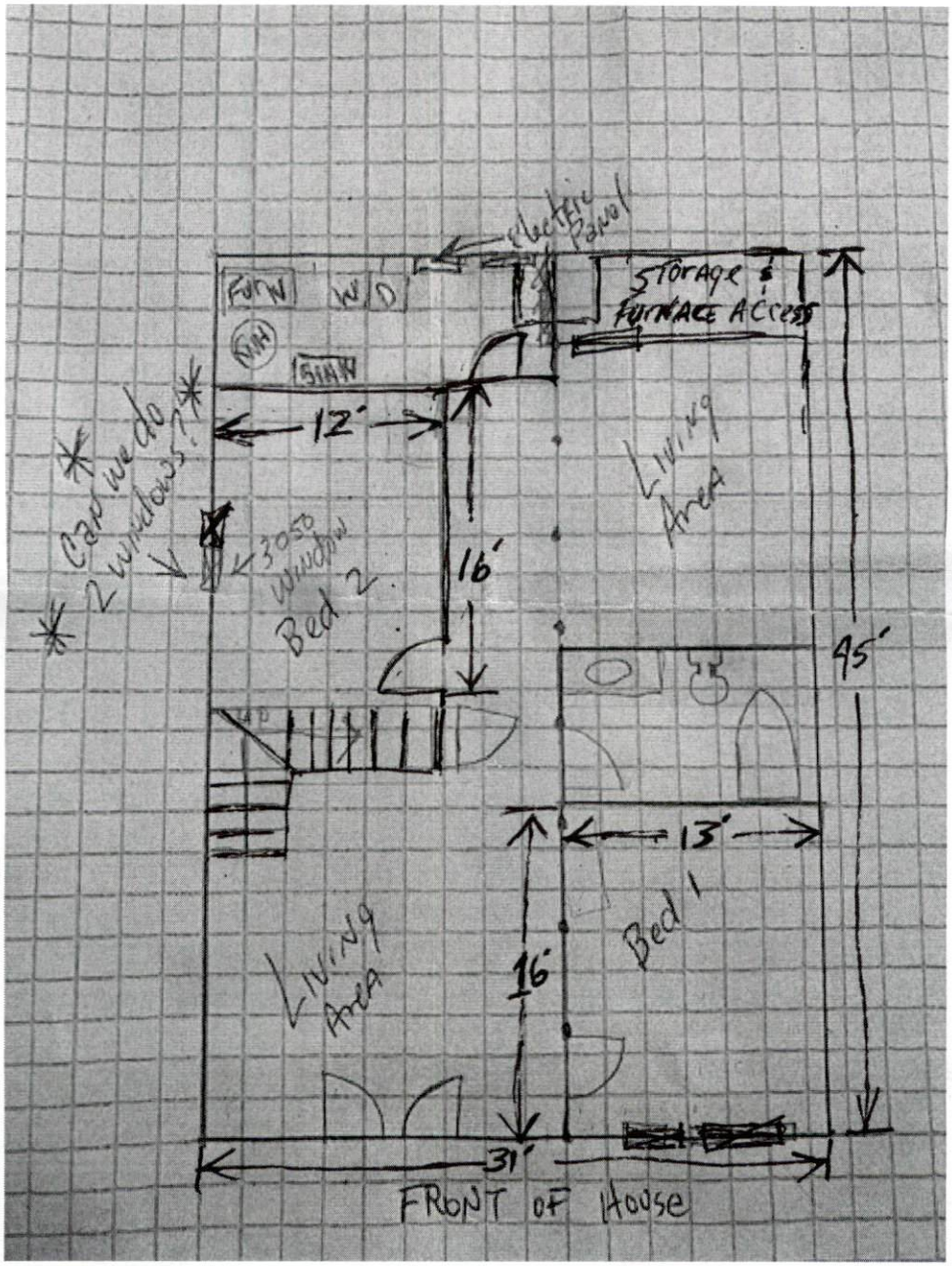

# PLAN/PRICE
SUBJECT TO APPROVAL

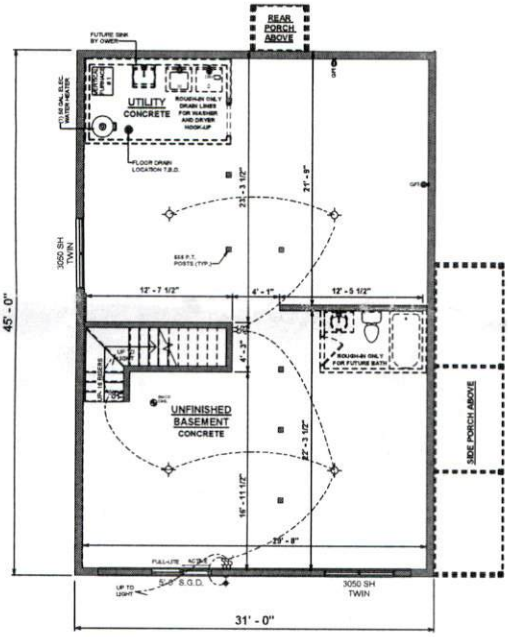


BASEMENT FLOOR PLAN

| Revision Schedule | | |
|---|---|---|
| Revision Number | Revision Description | Revision Date |

| AREAS: | |
|---|---|
| FIRST FLOOR HEATED | 1,395 SF |
| SECOND FLOOR HEATED | 380 SF |
| | 1,775 SF |
| UNFINISHED BASEMENT | 1,395 SF |
| ATTIC AREA | 335 SF |
| SIDE PORCH | 152 SF |
| REAR PORCH | 20 SF |
| | 1,912 SF |
| TOTAL UNDER ROOF | 3,687 SF |

THE: NOTTELY MODERN FARMHOUSE

FOR: WOLVINGTON, JASON & KAELA

11 PINEWOOD ROAD SANFORD NC
27332 CUMBERLAND NC

OFFICE: FAYETTEVILLE

SQ.FOOTAGE: F.E.&AC

JOB#: 141-21-025

2x4 EXTERIOR WALLS

FOUNDATION TYPE: BASEMENT

DRAWN BY: B. RODRIGUEZ

CHECKED BY: J. SNYDER

PRINT DATE: 05/01/2022 17:34:09

PROPERTY OF:

SHEET NUMBER: DP-3

BASEMENT FLOOR PLAN

OPT. PAPER SIZE: for 1/4" =1'-0" on 24"x36" PAPER SIZE ENLARGE PRINTS TO 200%

PRELIMINARY DESIGN PLANS

PAPER SIZE: 11" x 17" SCALE: 1/8" = 1'-0"

TO REPORT COPYRIGHT VIOLATIONS CALL (770)532-1128 THE USE OF THIS PLAN BY ANYONE OTHER THAN AN AGENT OF "AMERICA'S HOME PLACE, INC." IS IN VIOLATION OF THE FEDERAL COPYRIGHT VIOLATION ACT. $1000 REWARD FOR RECOVERING AN ACTUAL COPYRIGHT INFRINGEMENT.
©COPYRIGHT-ALL RIGHTS RESERVED.NOTE:VIOLATORS OF THE COPYRIGHT WILL BE PROSECUTED TO THE FULLEST EXTENT OF THE LAW. THIS WORK IS THE INTELLECTUAL PROPERTY OF AMERICA'S HOME PLACE AND SHALL NOT BE REPRODUCED WITHOUT PERMISSION.
©COPYRIGHT - 2021