

**Loading Criteria (psf)**

TCLL:	25.00
TCDL:	5.00
BCLL:	0.00
BCDL:	5.00
Des Ld:	35.00
NCBCLL:	10.00
Soffit:	2.00
Load Duration:	1.15
Spacing:	48.0"

**Wind Criteria**

Wind Std: ASCE 7-16  
 Speed: 120 mph  
 Enclosure: Part. Enc.  
 Risk Category: II  
 EXP: B Kzt: NA  
 Mean Height: 15.00 ft  
 TCDL: 3.0 psf  
 BCDL: 3.0 psf  
 MWFRS Parallel Dist: 0 to h/2  
 C&C Dist a: 3.29 ft  
 Loc. from endwall: Any  
 GCpi: 0.55  
 Wind Duration: 1.33

**Snow Criteria (Pg,Pf in PSF)**

Pg: 25.0 Ct: 1.1 CAT: II  
 Pf: 19.2 Ce: 1.0  
 Lu: - Cs: 1.00  
 Snow Duration: 1.15

**Building Code:**  
 IRC 2018  
 TPI Std: 2014  
 Rep Fac: No  
 FT/RT: 20(0)/10(0)  
 Plate Type(s):  
 WAVE, HS

**Defl/CSI Criteria**

PP Deflection in loc L/def L/#  
 VERT(LL): 0.334 H 999 240  
 VERT(CL): 0.472 H 801 240  
 HORZ(LL): 0.102 E - -  
 HORZ(TL): 0.144 E - -  
 Creep Factor: 2.0  
 Max TC CSI: 0.622  
 Max BC CSI: 0.985  
 Max Web CSI: 0.328

VIEW Ver: 22.02.01.1115.14

**Maximum Reactions (lbs)**

Loc	Gravity			Non-Gravity		
	R+	/R-	/Rh	/Rw	/U	/RL
A	2399	-	-	11002	1522	1120
E	2239	-	-	1927	1506	-

Wind reactions based on MWFRS  
 A Brg Wid = 8.5 Min Req = 2.0 (Truss)  
 E Brg Wid = 8.5 Min Req = 1.9 (Truss)  
 Bearings A & E are a rigid surface.  
 Members not listed have forces less than 375#

**Maximum Top Chord Forces Per Ply (lbs)**

Chords	Tens.Comp.	Chords	Tens. Comp.
A - B	1640 - 4758	C - D	1535 - 4328
B - C	1505 - 4214	D - E	1687 - 4927

**Lumber**  
 Top chord: 2x6 SP 2400f-2.0E;  
 Bot chord: 2x4 SP 2400f-2.0E;  
 Webs: 2x4 SP #2;  
 Lt Wedge: 2x4 SP #2 Rt Wedge: 2x4 SP #2;

**Purlins**  
 In lieu of structural panels or rigid ceiling use purlins to laterally brace chords as follows:

Chord	Spacing(in oc)	Start(ft)	End(ft)
TC	24	0.00	16.88
TC	24	16.88	32.73
BC	93	0.00	32.88

Apply purlins to any chords above or below fillers at 24" OC unless shown otherwise above.

**Loading**  
 Bottom chord checked for 10.00 psf non-concurrent live load.  
 Truss designed for unbalanced snow loads.

**Wind**  
 Wind loads based on MWFRS with additional C&C member design.  
 Left cantilever is exposed to wind  
 Wind loading based on both gable and hip roof types.



03/10/2023

**\*\*WARNING\*\* READ AND FOLLOW ALL NOTES ON THIS DRAWING!**  
**\*\*IMPORTANT\*\* FURNISH THIS DRAWING TO ALL CONTRACTORS INCLUDING THE INSTALLERS**  
 Trusses require extreme care in fabricating, handling, shipping, installing and bracing. Refer to and follow the latest edition of BCSI (Building Component Safety Information, by TPI and SBCA) for safety practices prior to performing these functions. Installers shall provide temporary bracing per BCSI. Unless noted otherwise, top chord shall have properly attached structural sheathing and bottom chord shall have a properly attached rigid ceiling. Locations shown for permanent lateral restraint of webs shall have bracing installed per BCSI sections B3, B7, or B10, as applicable. Apply plates to each face of truss and position as shown above and on the Joint Details, unless noted otherwise. Refer to drawings 160A-Z for standard plate positions. Refer to job's General Notes page for additional information.

Alpine, a division of ITW Building Components Group Inc. shall not be responsible for any deviation from this drawing, any failure to build the truss in conformance with ANSI/TPI 1, or for handling, shipping, installation and bracing of trusses. A seal on this drawing or cover page listing this drawing, indicates acceptance of professional engineering responsibility solely for the design shown. The suitability and use of this drawing for any structure is the responsibility of the Building Designer per ANSI/TPI 1 Sec.2.

For more information see these web sites: Alpine: [alpineitw.com](http://alpineitw.com); TPI: [tpinst.org](http://tpinst.org); SBCA: [sbcacomponents.com](http://sbcacomponents.com); ICC: [iccsafe.org](http://iccsafe.org); AWC: [awc.org](http://awc.org)



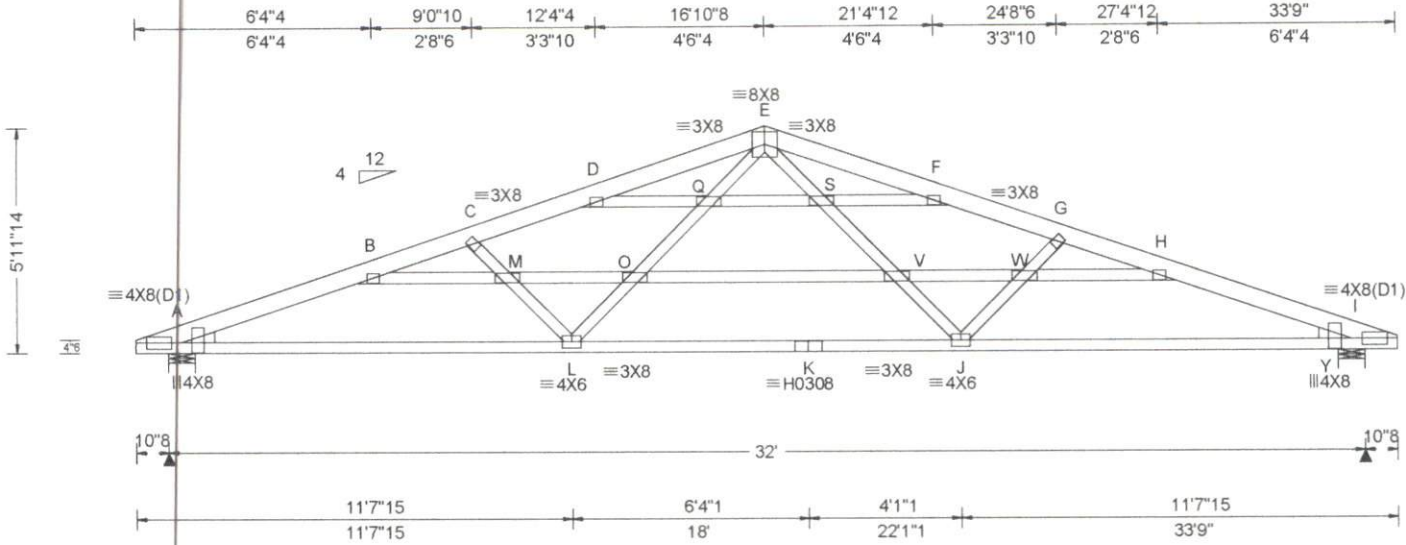

**Loading Criteria (psf)**

TCLL: 25.00  
 TCDL: 5.00  
 BCLL: 0.00  
 BCDL: 5.00  
 Des Ld: 35.00  
 NCBCLL: 10.00  
 Soffit: 2.00  
 Load Duration: 1.15  
 Spacing: 48.0"

**Wind Criteria**

Wind Std: ASCE 7-16  
 Speed: 120 mph  
 Enclosure: Part. Enc.  
 Risk Category: II  
 EXP: B Kzt: NA  
 Mean Height: 15.00 ft  
 TCDL: 3.0 psf  
 BCDL: 3.0 psf  
 MWFRS Parallel Dist: 0 to h/2  
 C&C Dist a: 3.38 ft  
 Loc. from endwall: Any  
 GCpi: 0.55  
 Wind Duration: 1.33

**Snow Criteria (Pg,Pf in PSF)**

Pg: 25.0 Ct: 1.1 CAT: II  
 Pf: 19.2 Ce: 1.0  
 Lu: - Cs: 1.00  
 Snow Duration: 1.15

**Building Code:**  
 IRC 2018  
 TPI Std: 2014  
 Rep Fac: No  
 FT/RT: 20(0)/10(0)  
 Plate Type(s):  
 WAVE, HS

**Defl/CSI Criteria**

PP Deflection in loc L/def L/#  
 VERT(LL): 0.328 E 999 240  
 VERT(CL): 0.463 E 810 240  
 HORZ(LL): 0.116 I - -  
 HORZ(TL): 0.164 I - -  
 Creep Factor: 2.0  
 Max TC CSI: 0.573  
 Max BC CSI: 0.993  
 Max Web CSI: 0.488  
 VIEW Ver: 22.02.01.1115.14

**Maximum Reactions (lbs)**

Loc	Gravity			Non-Gravity		
	R+	/R-	/Rh	/Rw	/U	/RL
A	2381	-	-	/1000	/518	/114
Y	2381	-	-	/1000	/518	-

Wind reactions based on MWFRS  
 A Brg Wid = 8.5 Min Req = 2.0 (Truss)  
 Y Brg Wid = 8.5 Min Req = 2.0 (Truss)  
 Bearings A & Y are a rigid surface.  
 Members not listed have forces less than 375#

**Maximum Top Chord Forces Per Ply (lbs)**

Chords	Tens.Comp.	Chords	Tens. Comp.
A - B	1571 -4558	E - F	989 -3132
B - C	1650 -4743	F - G	1534 -4407
C - D	1537 -4407	G - H	1648 -4743
D - E	985 -3132	H - I	1571 -4559

**Maximum Bot Chord Forces Per Ply (lbs)**

Chords	Tens.Comp.	Chords	Tens. Comp.
A - L	4148 -1384	K - J	3269 -1099
L - K	3269 -1099	J - I	4148 -1347

**Maximum Web Forces Per Ply (lbs)**

Webs	Tens.Comp.	Webs	Tens. Comp.
C - L	309 -684	E - J	988 -198
L - E	988 -199	J - G	308 -684

**Maximum Gable Forces Per Ply (lbs)**

Gables	Tens.Comp.	Gables	Tens. Comp.
B - M	490 -77	S - F	630 -1244
M - O	425 -64	V - W	425 -60
D - Q	628 -1244	W - H	490 -73
Q - S	654 -1323		

**Lumber**  
 Top chord: 2x6 SP 2400f-2.0E;  
 Bot chord: 2x4 SP 2400f-2.0E;  
 Webs: 2x4 SP #2;  
 Lt Wedge: 2x4 SP #2 Rt Wedge: 2x4 SP #2;

**Plating Notes**  
 All plates are 3X4 except as noted.  
 Handling stresses not considered for plates. Handling of this truss requires special care by truss manufacturer and installation contractor to prevent plate damage.

**Purlins**  
 In lieu of structural panels or rigid ceiling use purlins to laterally brace chords as follows:

Chord	Spacing(in oc)	Start(ft)	End(ft)
TC	24	0.00	16.88
TC	24	16.88	33.75
BC	98	0.00	33.75

Apply purlins to any chords above or below fillers at 24" OC unless shown otherwise above.

**Loading**  
 Bottom chord checked for 10.00 psf non-concurrent live load.  
 Truss designed for unbalanced snow loads.

**Wind**  
 Wind loads based on MWFRS with additional C&C member design.  
 Left and right cantilevers are exposed to wind  
 Wind loading based on both gable and hip roof types.

**Additional Notes**

Truss has been designed for vertical in-plane loads only. Any lateral/horizontal wind loads shall be transferred into the roof and ceiling diaphragms. Connection and design of these systems is the responsibility of the Building Designer in accordance with ANSI/TPI 1.



**\*\*WARNING\*\* READ AND FOLLOW ALL NOTES ON THIS DRAWING!**  
**\*\*IMPORTANT\*\* FURNISH THIS DRAWING TO ALL CONTRACTORS INCLUDING THE INSTALLERS**  
 Trusses require extreme care in fabricating, handling, shipping, installing and bracing. Refer to and follow the latest edition of BCSI (Building Component Safety Information, by TPI and SBCA) for safety practices prior to performing these functions. Installers shall provide temporary bracing per BCSI. Unless noted otherwise, top chord shall have properly attached structural sheathing and bottom chord shall have a properly attached rigid ceiling. Locations shown for permanent lateral restraint of webs shall have bracing installed per BCSI sections B3, B7, or B10, as applicable. Apply plates to each face of truss and position as shown above and on the Joint Details, unless noted otherwise. Refer to drawings 160A-Z for standard plate positions. Refer to job's General Notes page for additional information.  
 Alpine, a division of ITW Building Components Group Inc. shall not be responsible for any deviation from this drawing, any failure to build the truss in conformance with ANSI/TPI 1, or for handling, shipping, installation and bracing of trusses. A seal on this drawing or cover page listing this drawing, indicates acceptance of professional engineering responsibility solely for the design shown. The suitability and use of this drawing for any structure is the responsibility of the Building Designer per ANSI/TPI 1 Sec.2.  
 For more information see these web sites: Alpine: alpineitw.com; TPI: tpinst.org; SBCA: sbccomponents.com; ICC: iccsafe.org; AWC: awc.org







DIY Pole Barns  
9232 Hogpath Rd. Arcanum, OH 45304  
Business: 937-547-9100

**Project Name:** Wayne Boykin  
**Project Address:** 76 Mabry Rd.  
Angier, NC 27501  
**Email:** [themr.boykins@gmail.com](mailto:themr.boykins@gmail.com)  
**Phone #:** 252-903-0978

**CSP:** Certified Residential  
**Quote #:** 202205  
**Job Type:** DIY

**Building Details:**

Building Width: 32'  
Building Length: 48'  
Building Height: 10'  
Eave Overhang: 12"OH Vented  
Gable Overhang: 12"OH Vented  
Roof Pitch: 4/12  
Truss Spacing: 4'  
Truss Load: 25-5-0-5/25 PSF  
Truss Type: Standard  
Framing Nails:  
Sheathing Nails:

**Building Specifications:**

Snow Load: 20  
Design Wind Speed: 120  
Building Code: NCRC 2018  
Use Group: U  
Design Soil Bearing: \*1500 PSF  
Soil bearing pressure is assumed. A site specific soil test may be required for approval.

<b>Footing:</b>	<b>Type</b>	<b>Monolithic Slab</b>
	Dry Set	Depth = 12" with rebar

<b>Posts:</b>	<b>Size</b>	<b>Spacing</b>
Eave Post:	2x6 3ply	8' o.c
Gable Post:	2x6 3ply	8' o.c

Wall Girts: 2 x 4  
Roof Purlins: 2 x 4  
Diagonal Bracing: 2 x 4

<b>Truss Carriers:</b>	<b>Fasteners/qty:</b>
EXT-1: 2x12 Double	5/16" Power Lag / 8
EXT-3: 2x12 Double	5/16" Power Lag / 8

<b>Porch/LeanTo 1</b>	<b>Eave</b>	<b>Fasteners/qty:</b>
Rafter Carriers	2x10 Double	5/16" Power Lag / 6
		<b>O/C spacing</b>
Posts:	2x6 3ply	10' o.c
Rafters:	2 x 10	4' oc

<b>Porch/LeanTo 2</b>	<b>Gable</b>	<b>Fasteners/qty:</b>
Rafter Carriers	2x10 Double	5/16" Power Lag / 6
		<b>O/C spacing</b>
Posts:	2x6 3ply	8' o.c
Rafters:	2 x 8	4' oc

**Color Selection:**

	<b>Color</b>	<b>Gauge</b>
Roof:	Black	26 Ga
Walls:	Bright White	29 Ga.
Trim:	Black	
Wainscoting:	Bright White	
Skylight:		

**Ridge Closure:**

Type: Metal - Vented

**Openings:**

	<b>Qty</b>	<b>Type</b>
Windows:	7	Opening Only
Man Doors:	2	Opening Only
OHD Openings:	1	16' x 8'
Dutch Door:	Panel:	Trim:
Bale Door:	Panel:	Trim:
Sliding Doors:	Size:	Type:
	Panel:	

**Condensation Barrier/Insulation:**

Roof: Double Bubble  
Roof:  
Roof:  
Wall: Double Bubble  
Wall:  
Wall:

**Cupola:**

Quantity: 1  
Size: 36" x 36"  
Type: Louvered  
Roof: Black  
Sides: Bright White  
Base: Black  
Corners: Black  
Weathervane: Eagle (Black)

**Snow Bars:**

Quantity:

**Interior Liner:**

Ceiling:  
Wall:

**Additional Sheathing:**

Roof:  
Wall:

**Decay Protection:**

Post Protector:  
GradeGuard:  
Skirtboard Protector:  
Skirtboard Protector:



03-13-2023

# Post Layout



03-13-2023

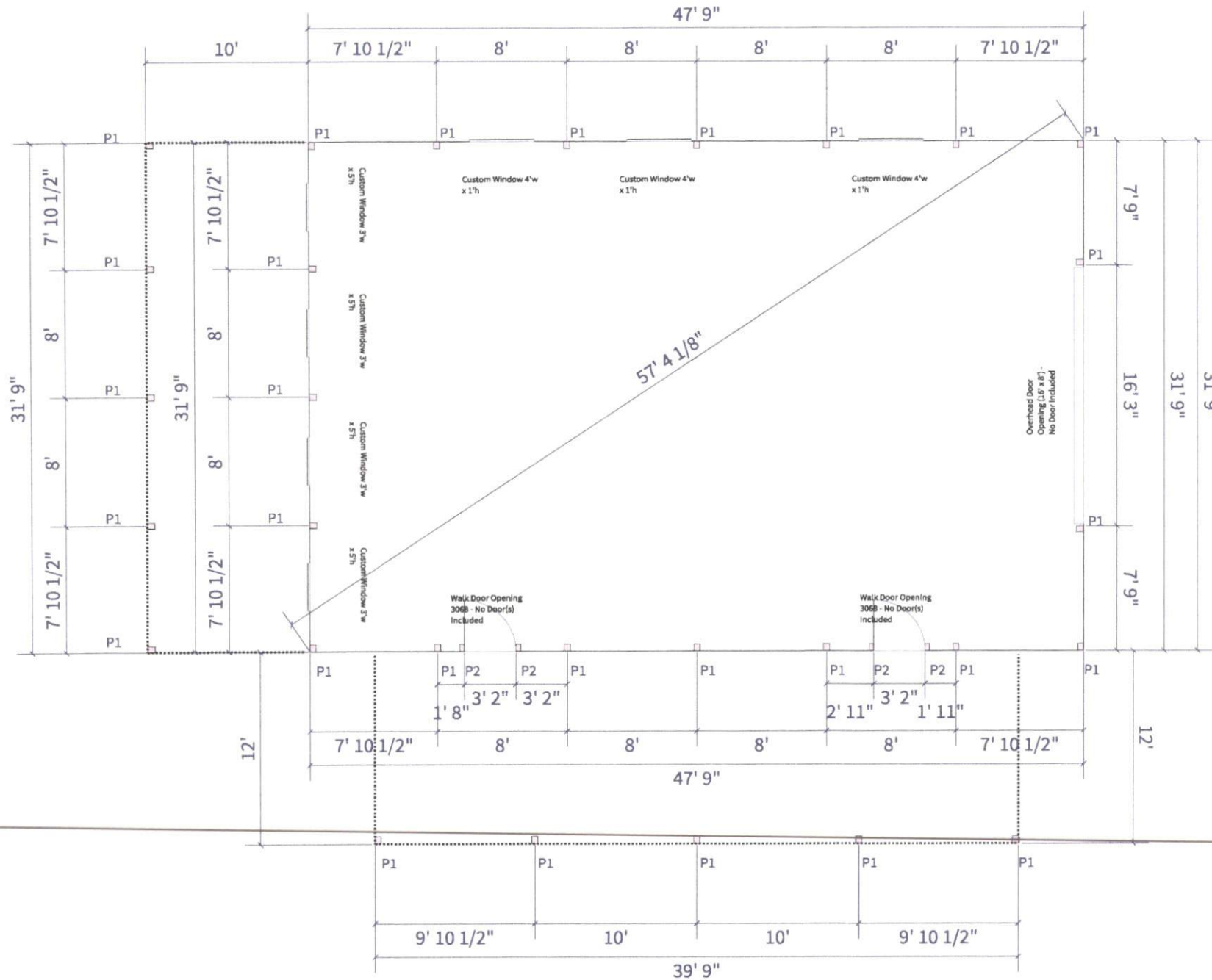

	Lam Post - 3-Ply 2 x 6
P1	2'x0' Hole Depth Sturdi-Wall Brckt - SW63 - Drill Set - 3 -Ply 2x6
P2	4 x 6 Treated SYP 2'x0' Hole Depth Sturdi-Wall Brckt - SW63 - Drill Set - 3 -Ply 2x6

# WALL BRACING DETAIL

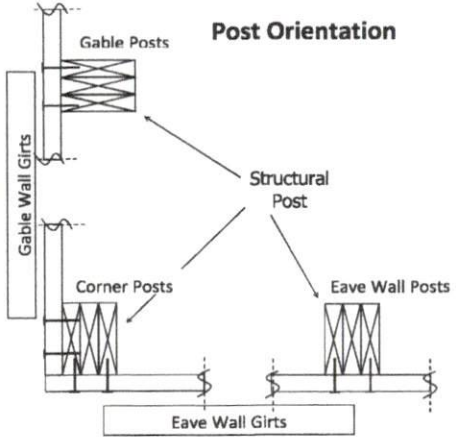
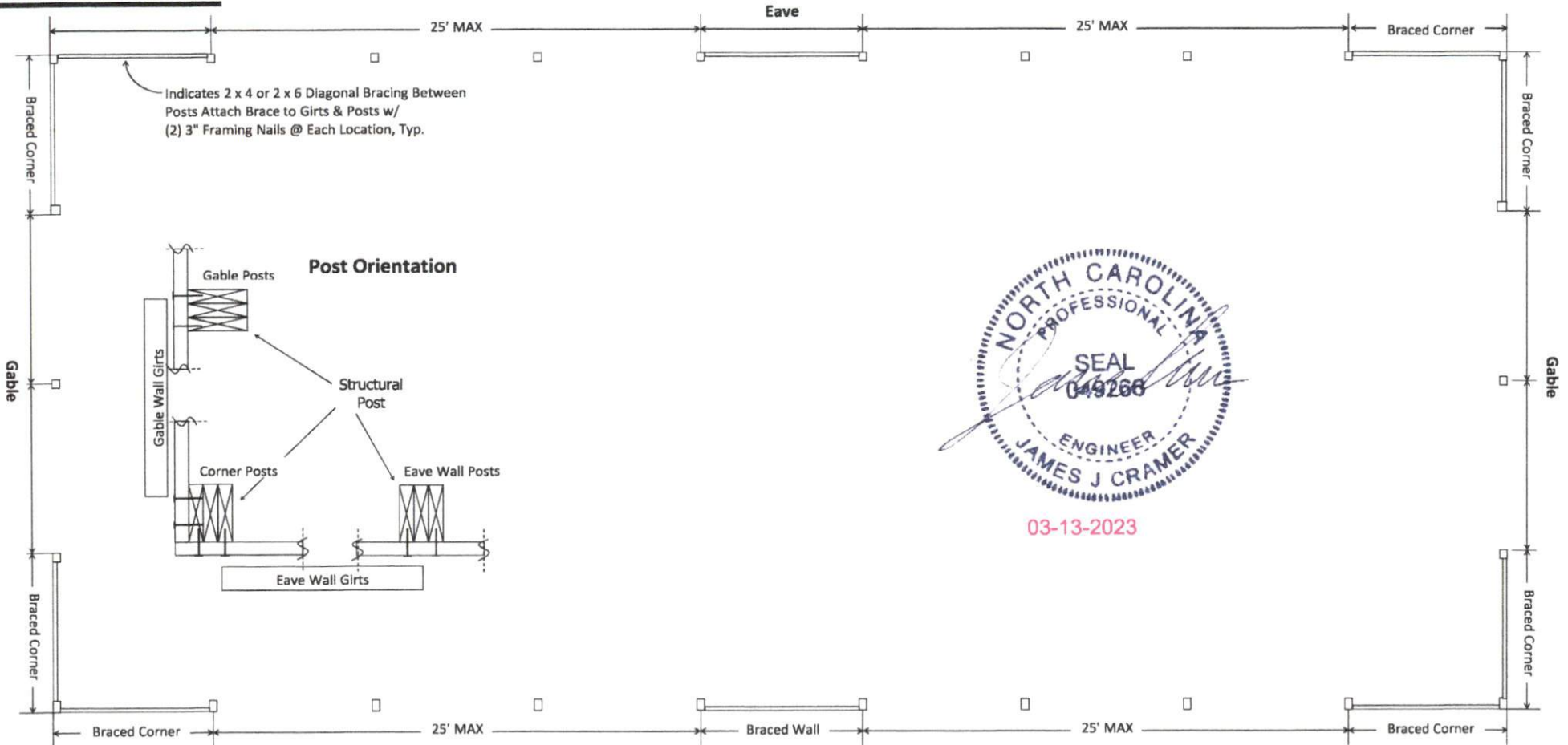

03-13-2023

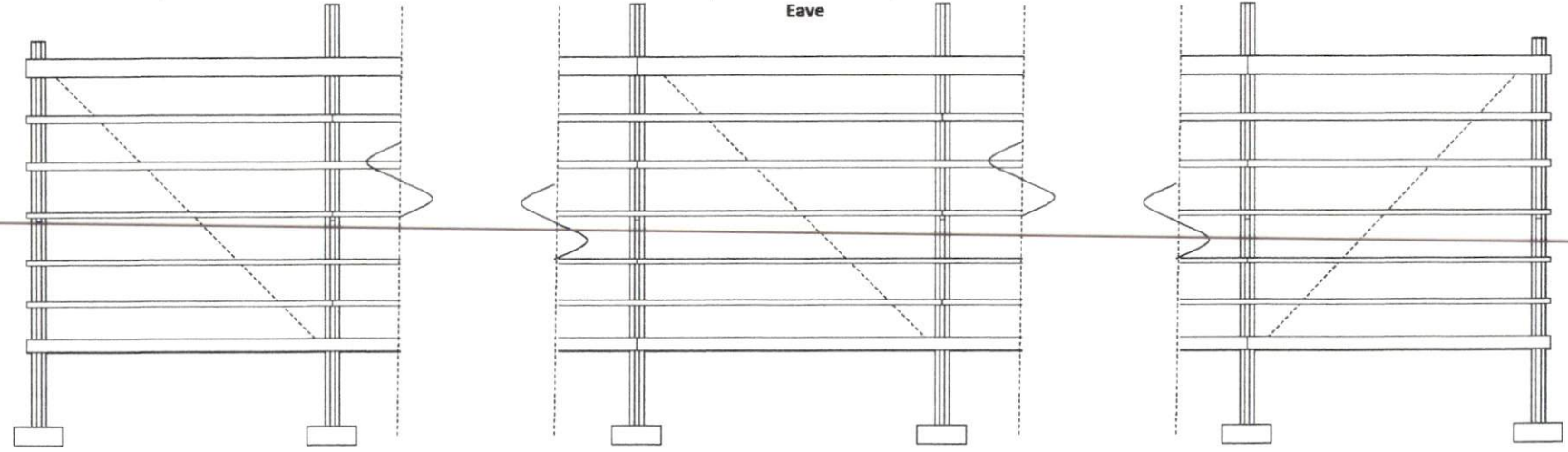



Iso 1



03-13-2023

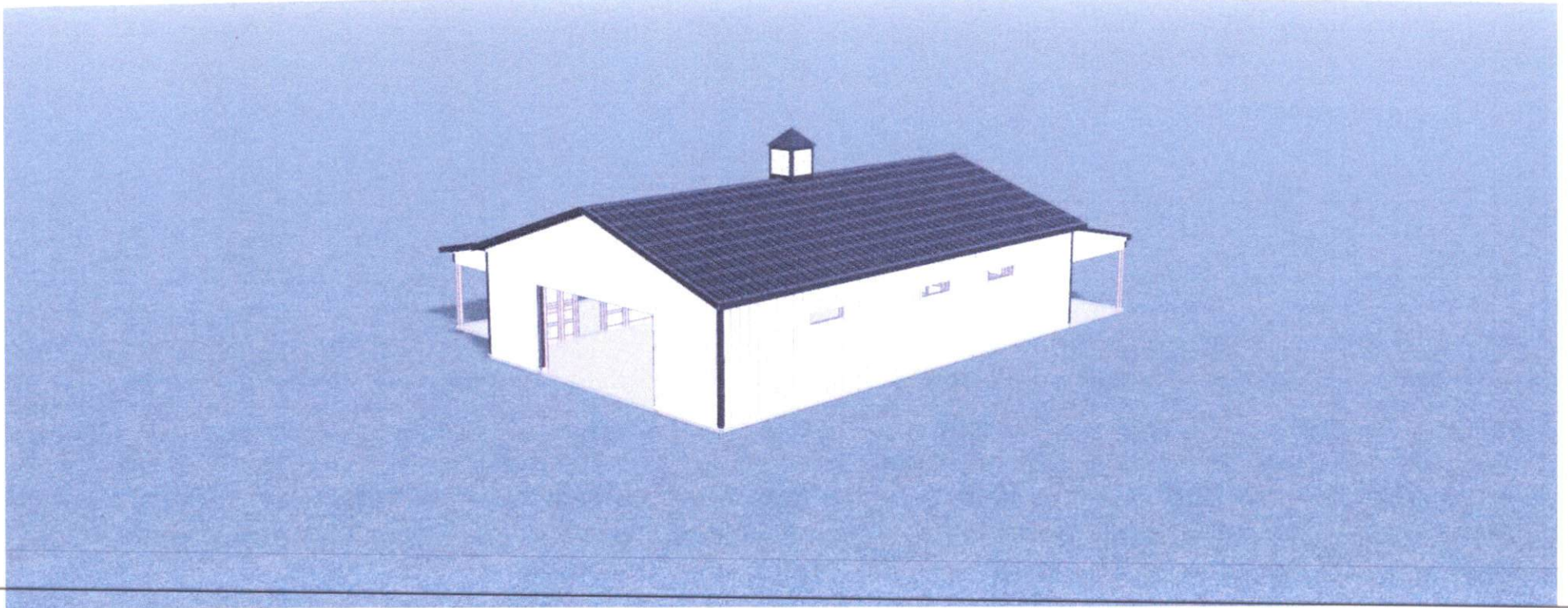



Iso 2

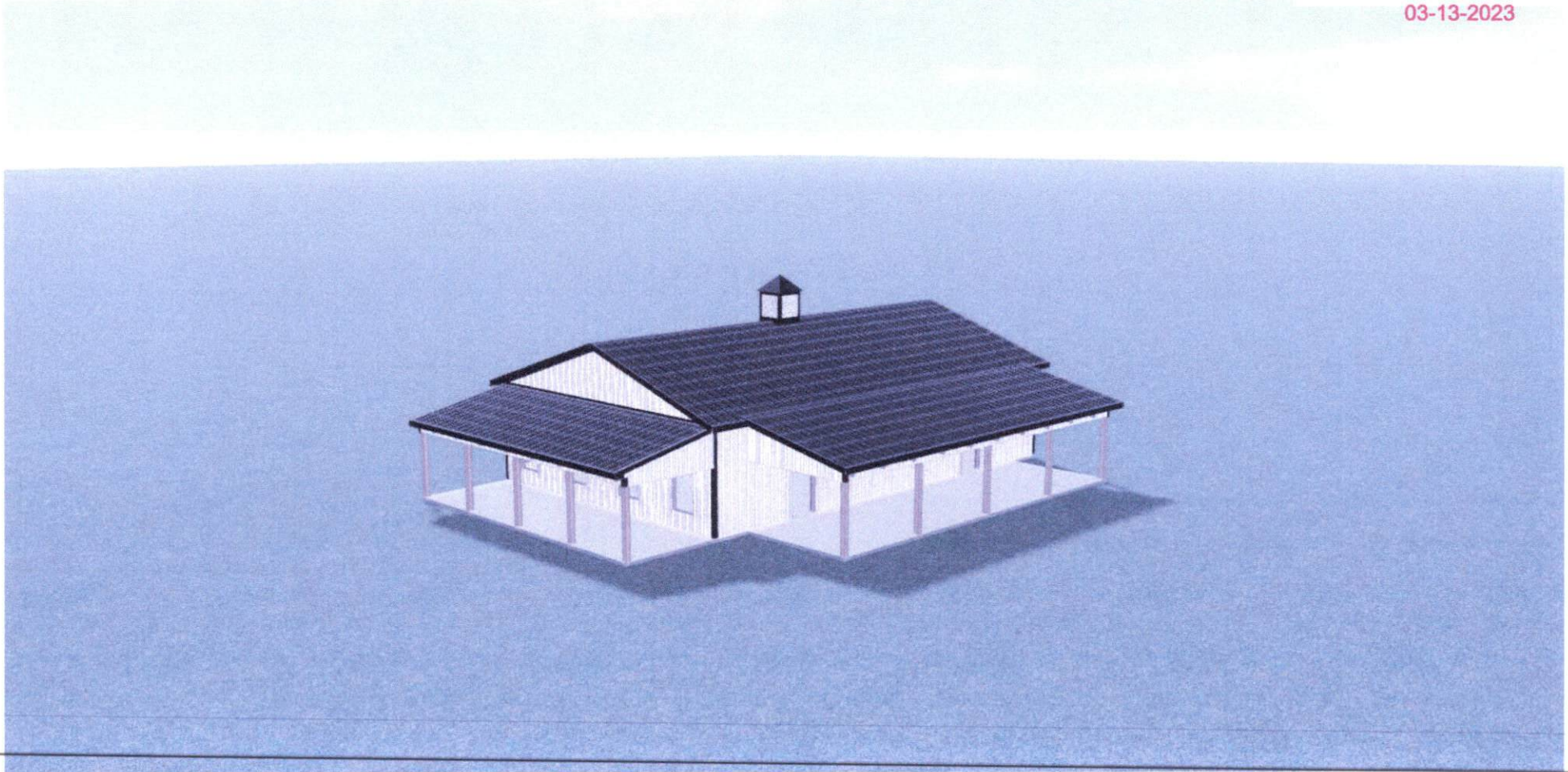

Job: Wayne Boykin  
Date: 3/7/2023  
Time: 11:01 AM

# Front Elevation

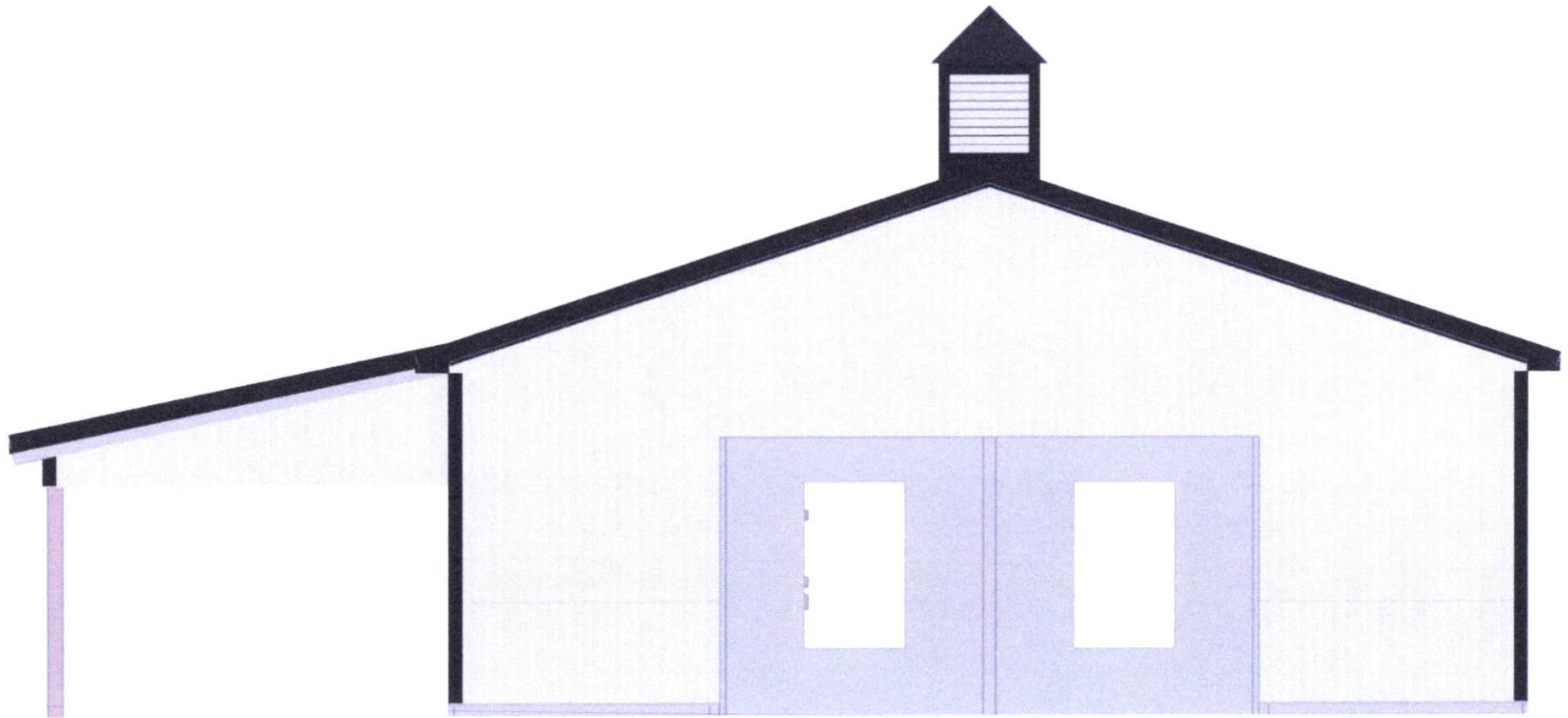



Job: Wayne Boykin  
Date: 3/7/2023  
Time: 11:01 AM

# Left Elevation



03-13-2023

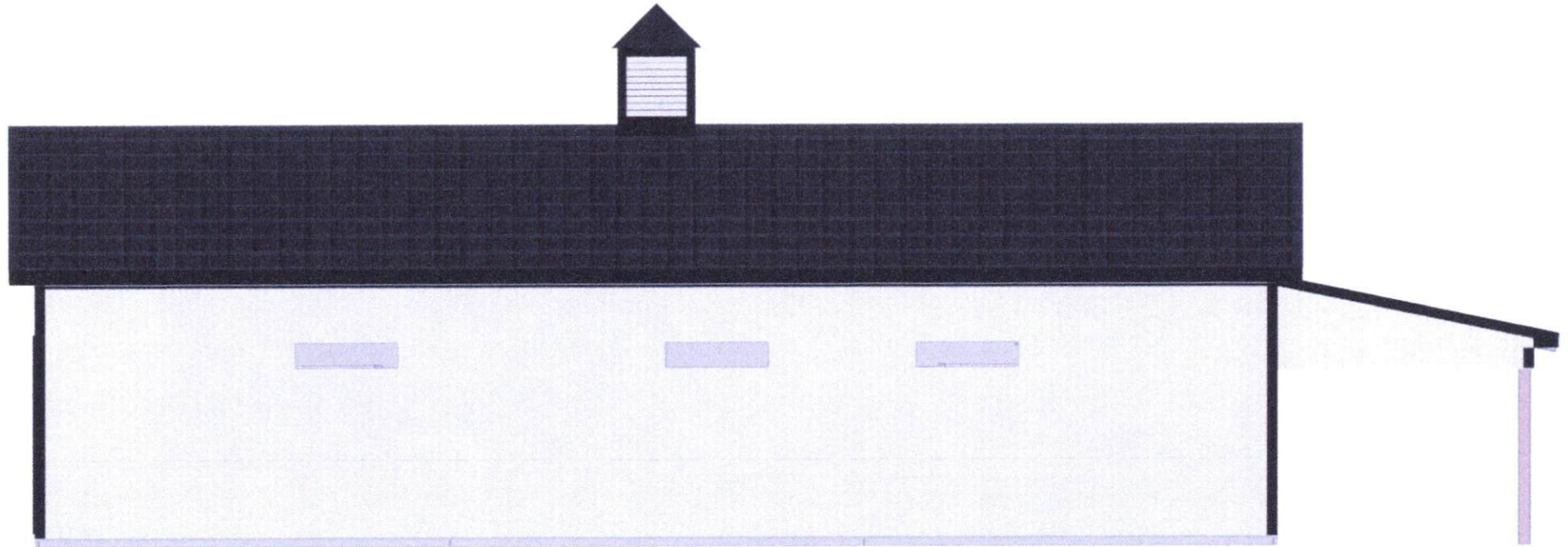

Job: Wayne Boykin  
Date: 3/7/2023  
Time: 11:01 AM

# Back Elevation

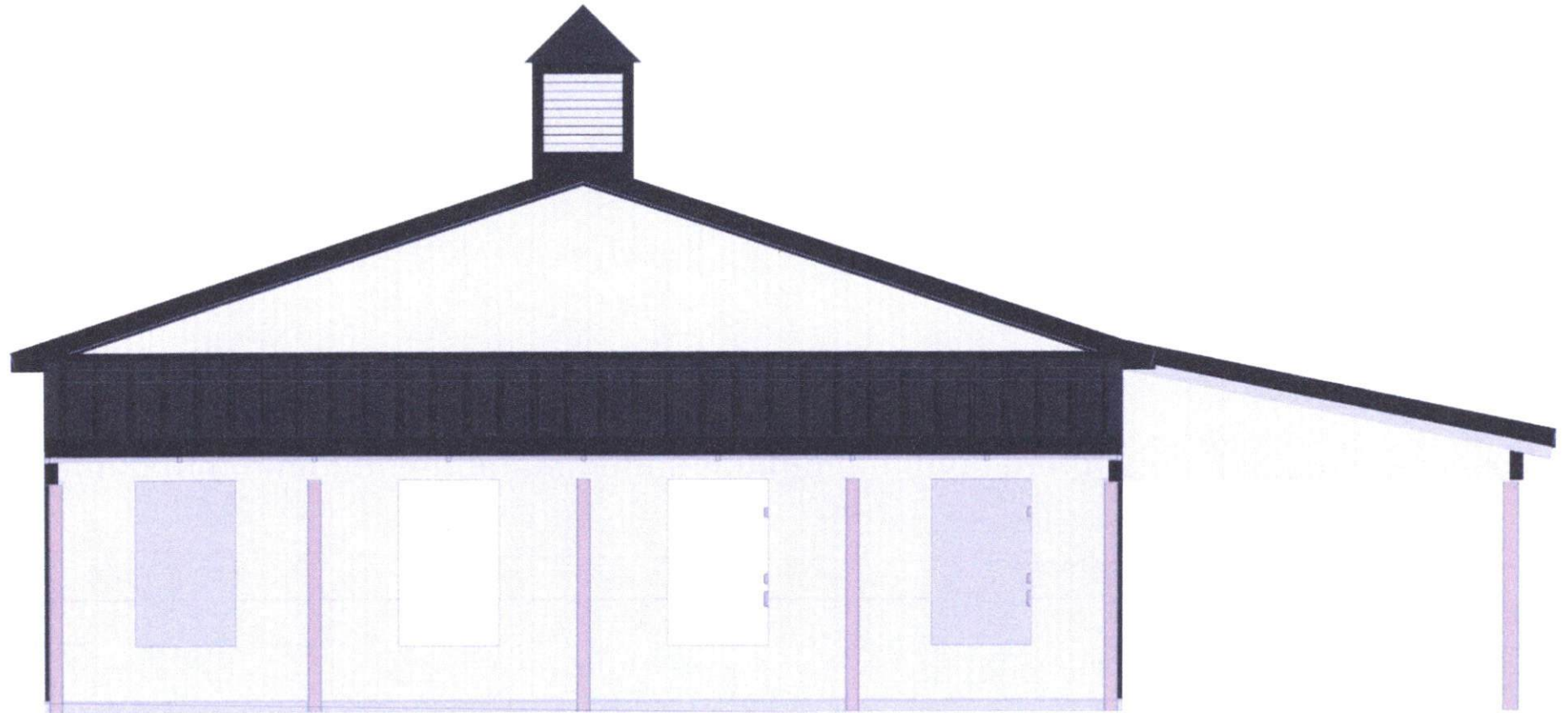



Job: Wayne Boykin  
Date: 3/7/2023  
Time: 11:01 AM

# Right Elevation



03-13-2023

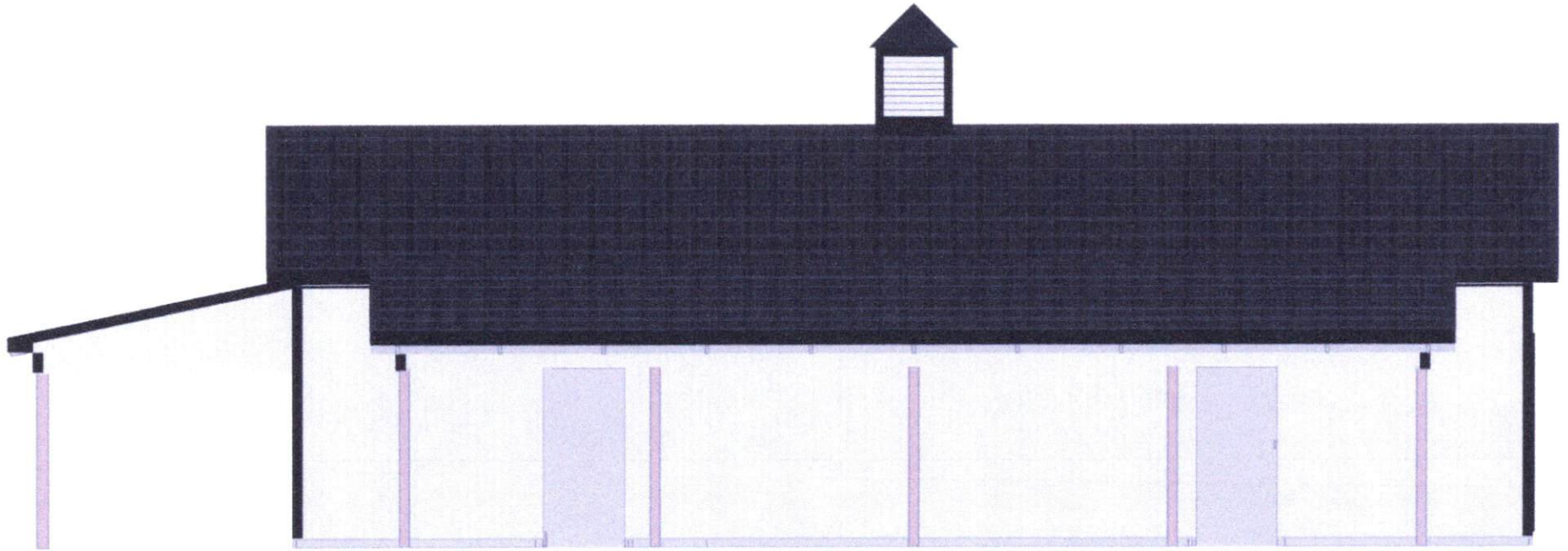

# Assembly Drawing - ROOF-1

## Materials

Usage	Material
Purlin	2 x 4 SPF #2



03-13-2023

## GIRTS & PURLINS

X'	Stock lengths. Measure Spans on-site for accurate cut lengths.
8'	8' & 10' lengths are non-stock. Obtain from 16' or 20' long stock boards.
S	Scrap. Obtain from extra cut-offs.

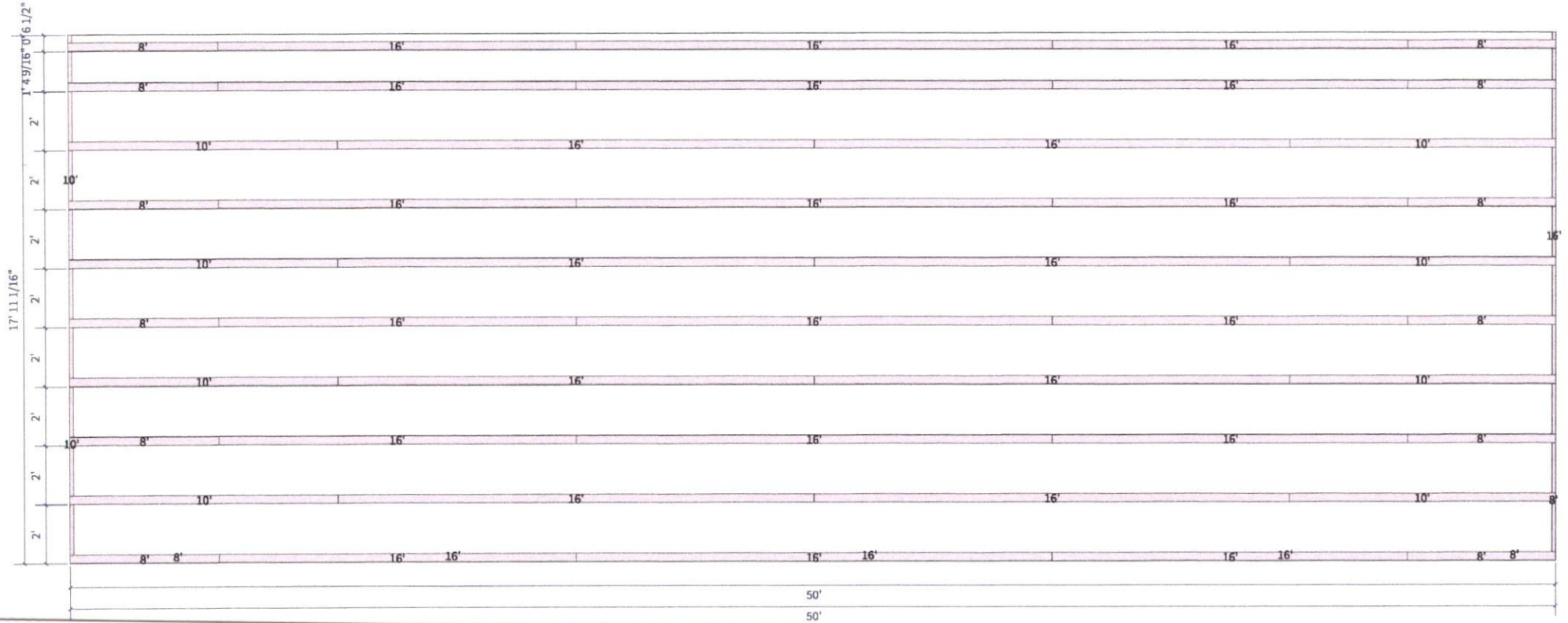











# Assembly Drawing - EXT-3



03-13-2023

## Materials

Usage	Material
TrussBearer	2 x 12 SYP #1
SkirtBoard	2 x 8 Treated SYP
Girt	2 x 4 SPF #2
Girt	2 x 6 SPF #2

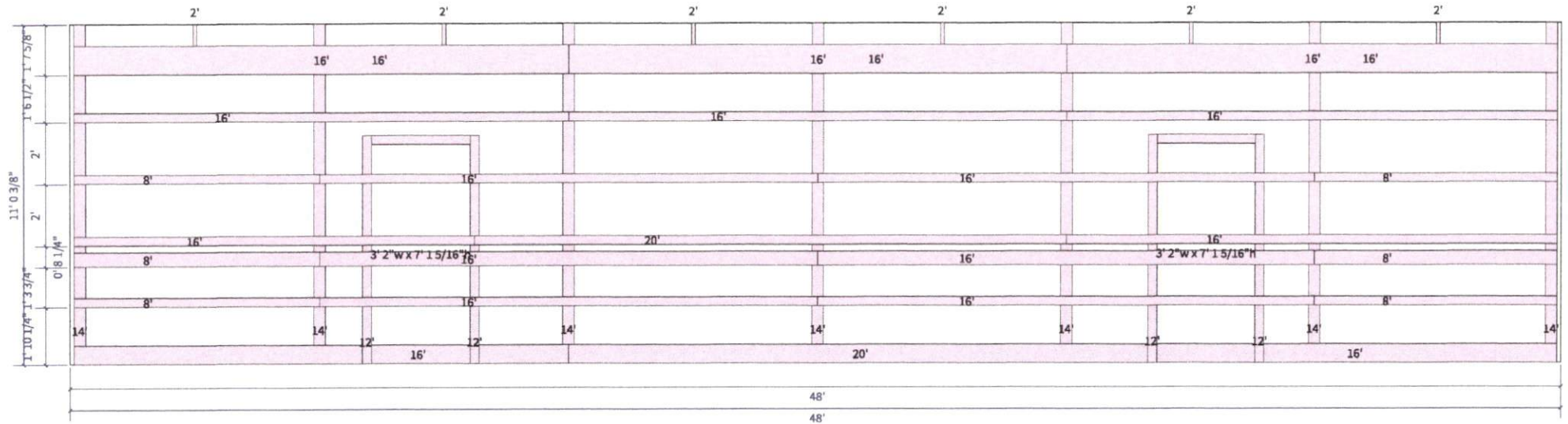



# Assembly Drawing - EXT-4

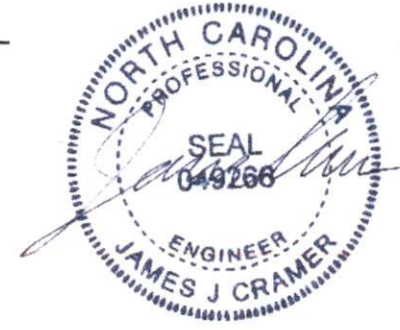

03-13-2023

## Materials

Usage	Material
SkirtBoard	2 x 8 Treated SYP
Girt	2 x 4 SPF #2
Girt	2 x 6 SPF #2

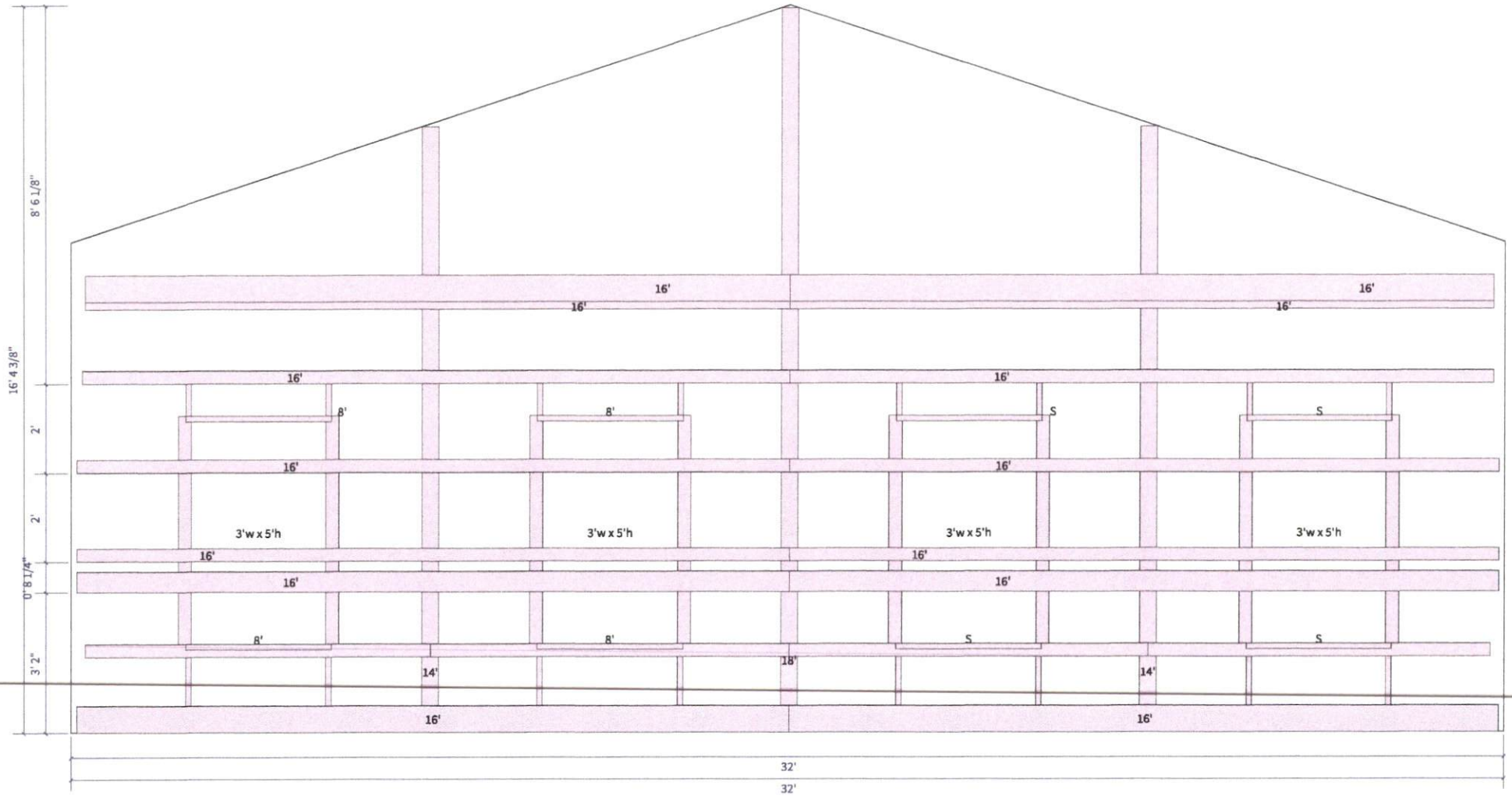

# Assembly Drawing - ROOF-3

## Materials

Usage	Material
Purlin	2 x 4 SPF #2
Rafter	2 x 10 SYP #1



03-13-2023

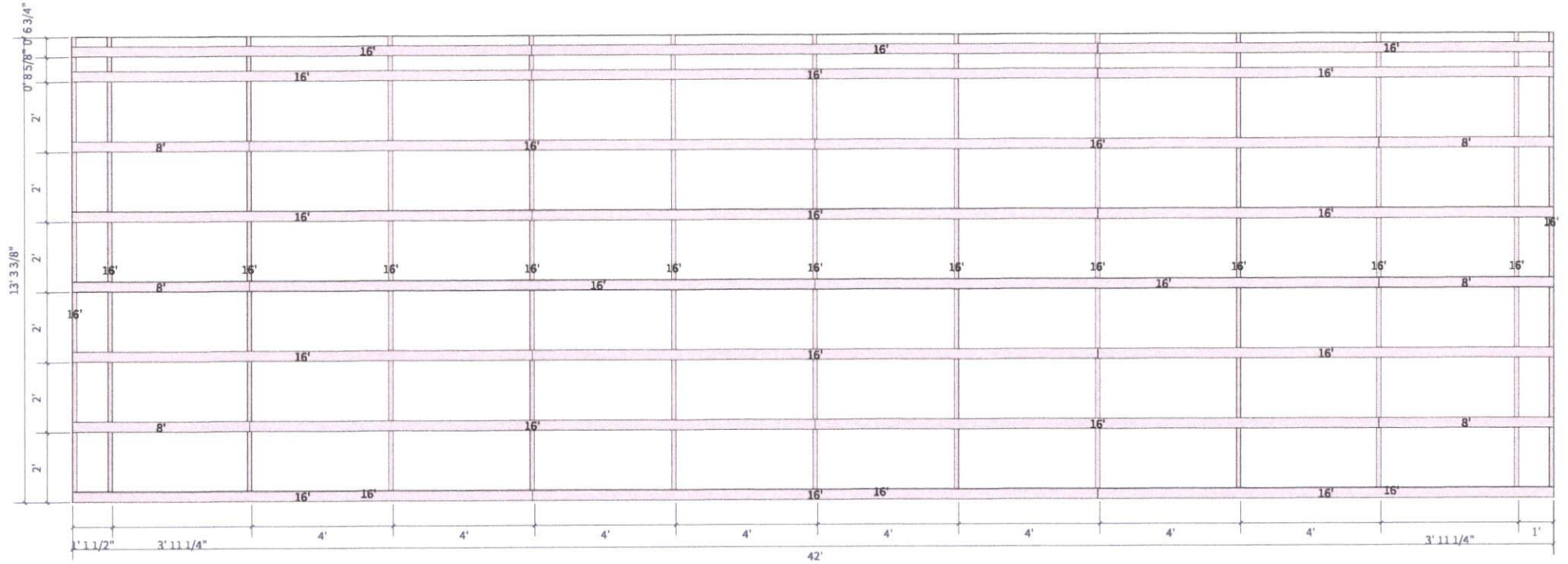

Job: Wayne Boykin  
Date: 3/8/2023  
Time: 12:00 PM

# Assembly Drawing - EXT-5



## Materials

Usage	Material
Girt	2 x 4 SPF #2

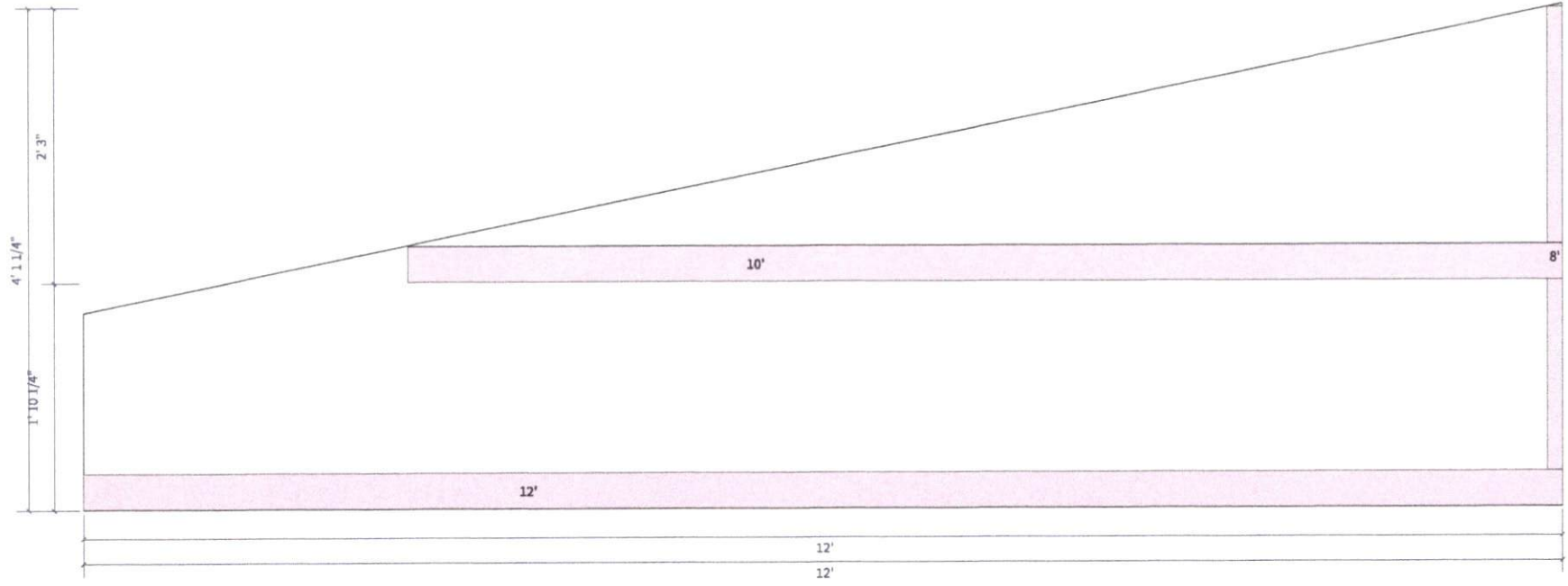



Job: Wayne Boykin  
Date: 3/8/2023  
Time: 12:00 PM

# Assembly Drawing - EXT-6

## Materials

Usage	Material
TrussBearer	2 x 10 SYP #1

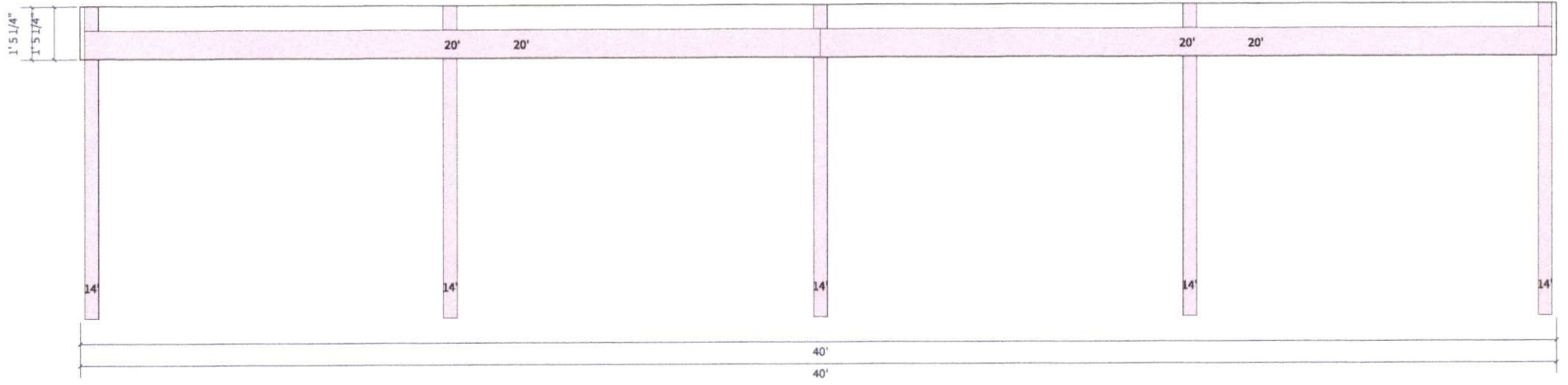

# Assembly Drawing - EXT-7

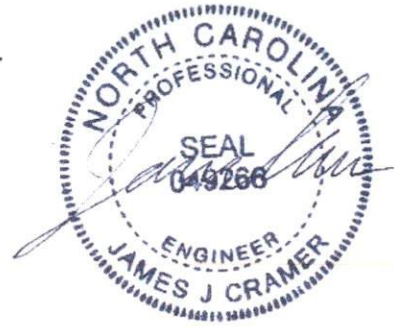

03-13-2023

## Materials

Usage	Material
Girt	2 x 4 SPF #2

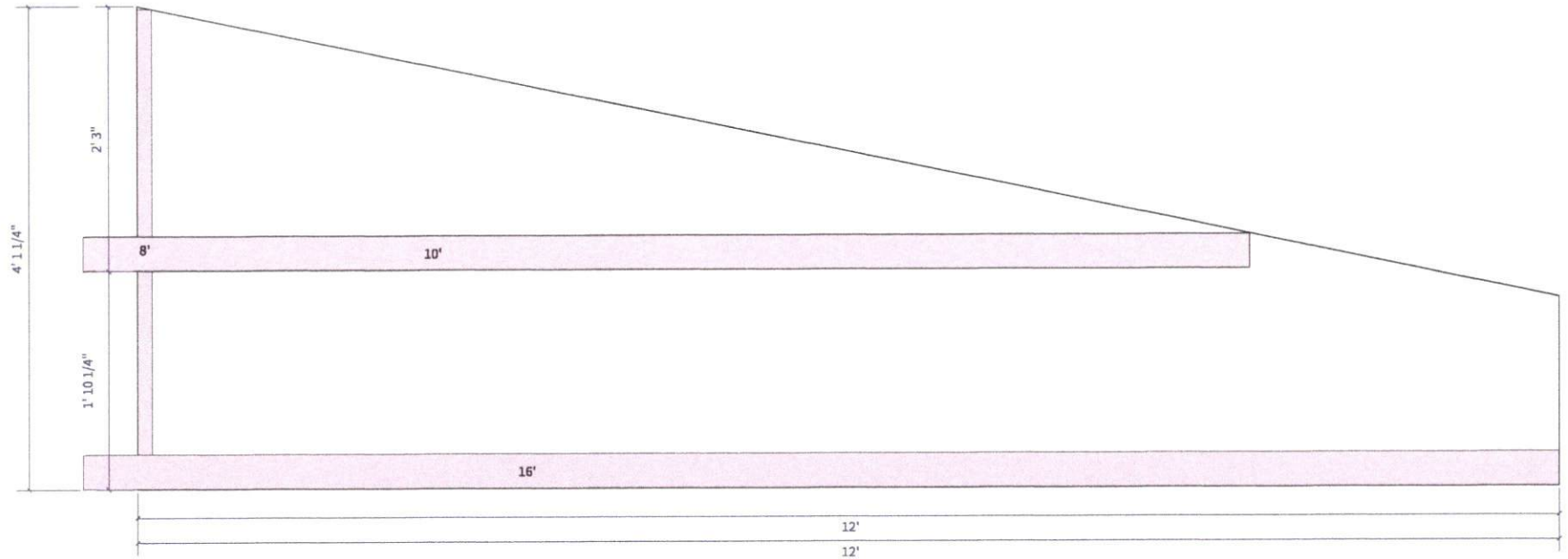

# Assembly Drawing - ROOF-4

## Materials

Usage	Material
Purlin	2 x 4 SPF #2
Rafter	2 x 8 SYP #1

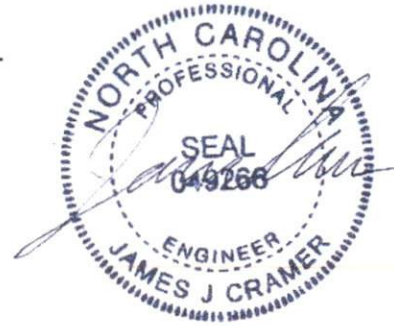

03-13-2023

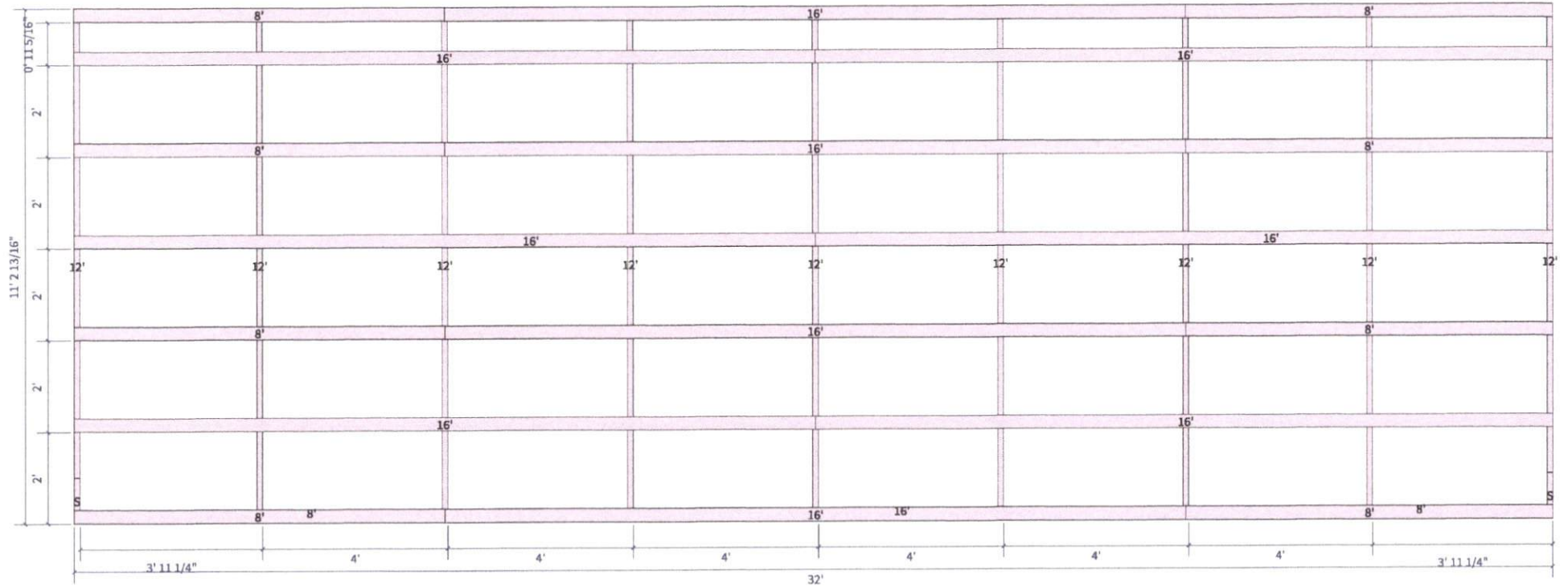



Job: Wayne Boykin  
Date: 3/8/2023  
Time: 12:00 PM

# Assembly Drawing - EXT-8



## Materials

Usage	Material
Girt	2 x 4 SPF #2

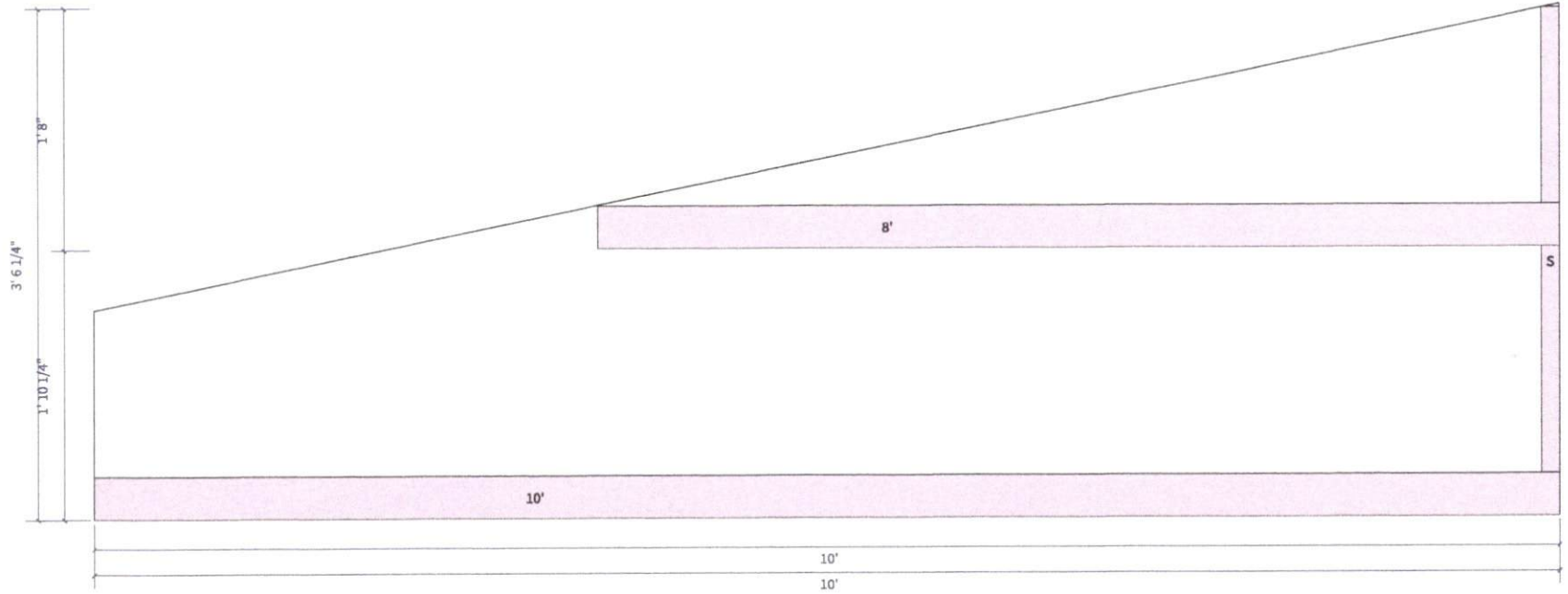

Job: Wayne Boykin  
Date: 3/8/2023  
Time: 12:00 PM

# Assembly Drawing - EXT-9

## Materials

Usage	Material
TrussBearer	2 x 10 SYP #1



03-13-2023

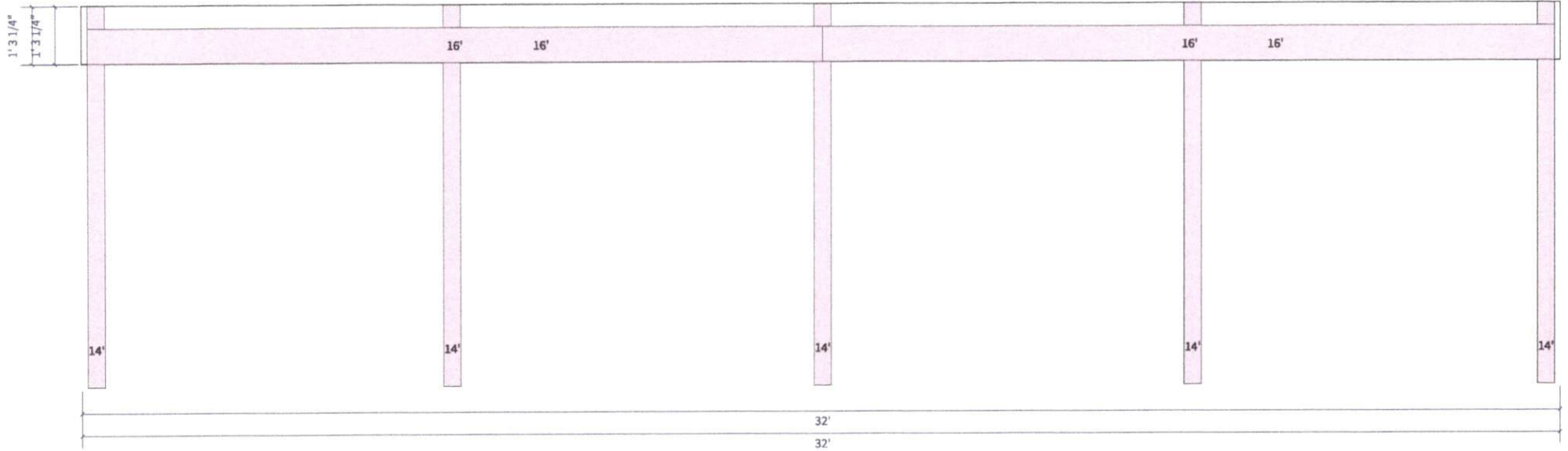

Job: Wayne Boykin  
Date: 3/8/2023  
Time: 12:00 PM

# Assembly Drawing - EXT-10

## Materials

Usage	Material
Girt	2 x 4 SPF #2



03-13-2023

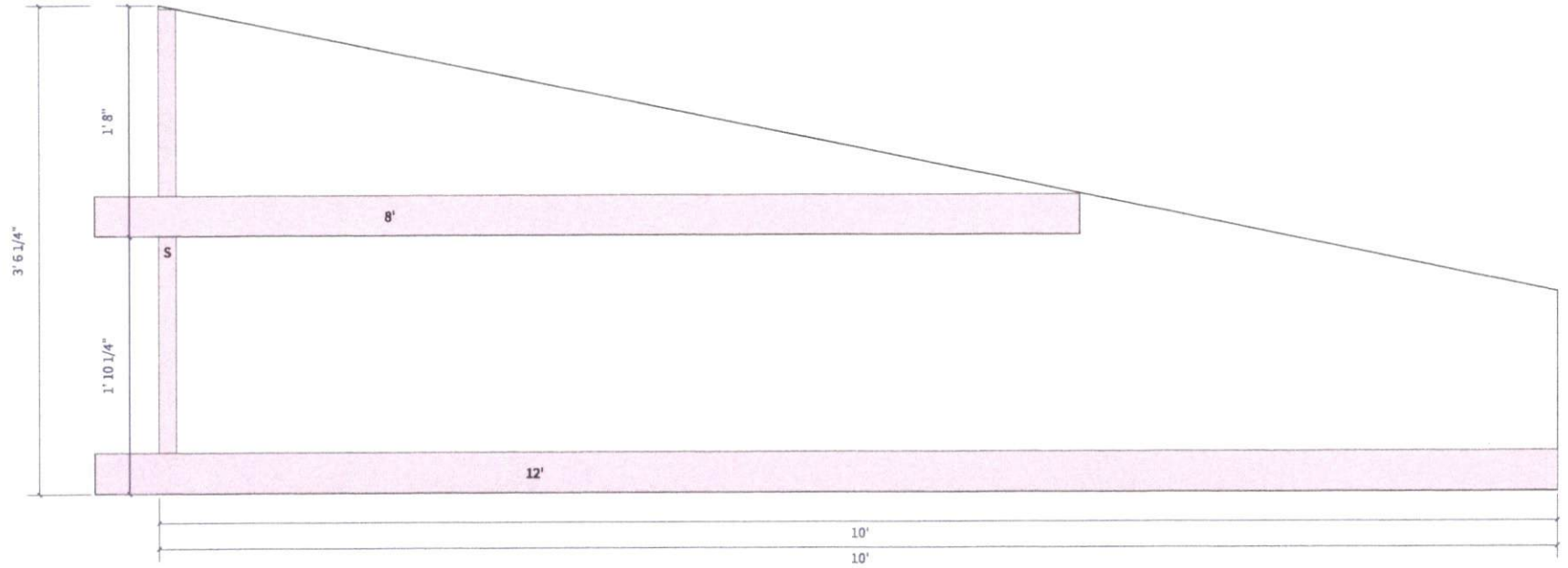



# FRAMING DETAILS

## Typical Eave Detail w/ Overhang

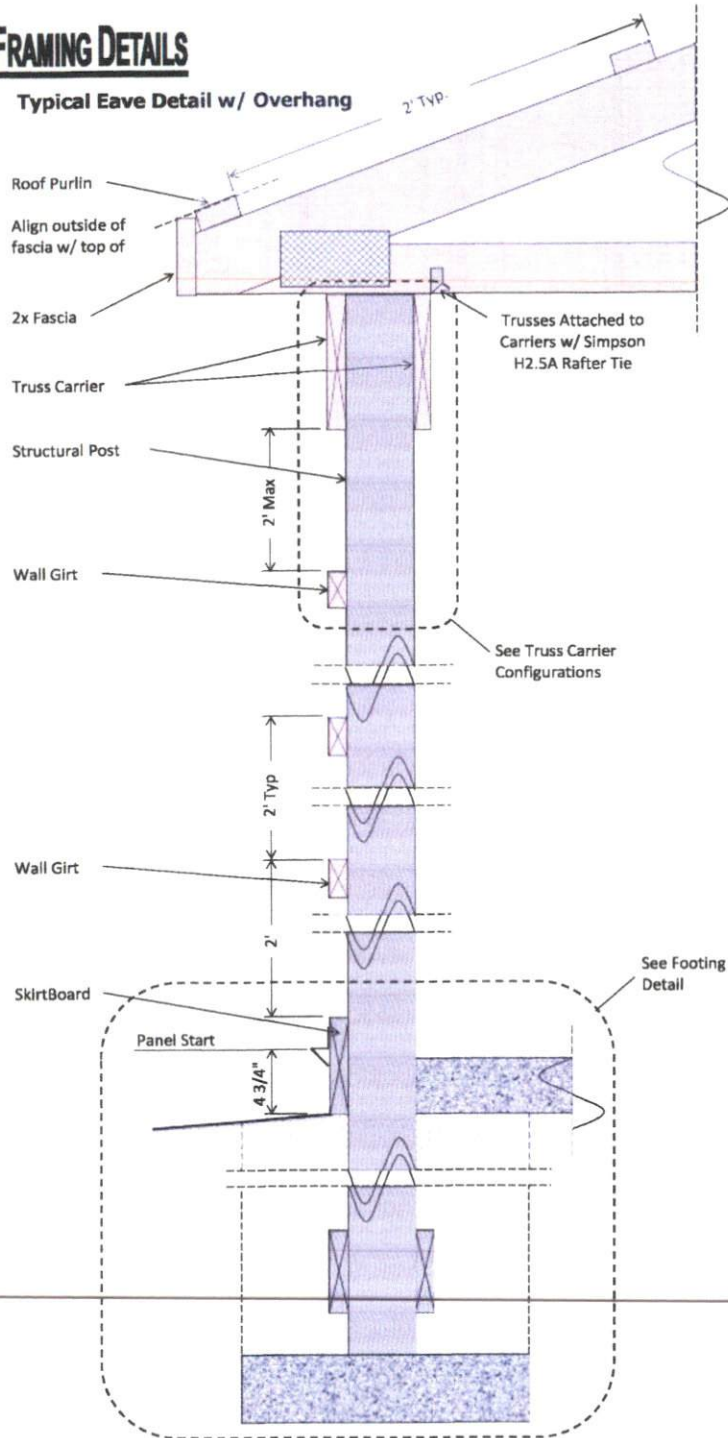

## Truss Carrier Eave View

**NOTE:** Truss carriers to extend past structural post @ endwall to support gable truss.

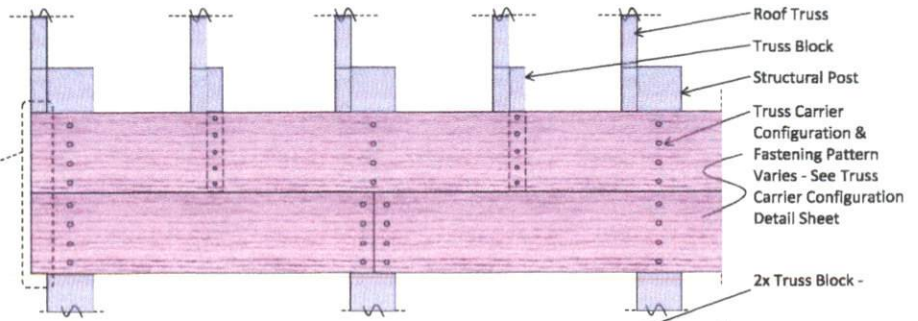

## Truss Carrier Plan View

**NOTE:** Use (5) 16D nails nailed through the truss into the truss block and eave poles.

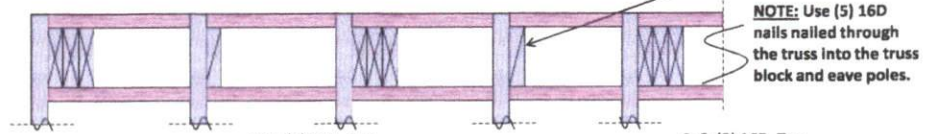

## Roof Purlins

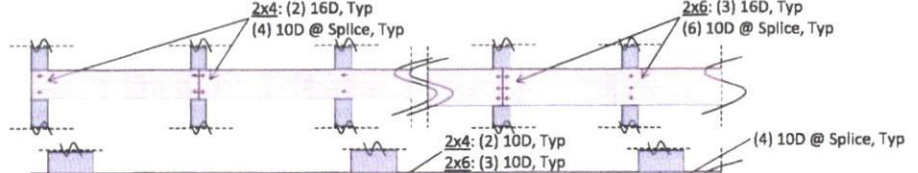

## Wall Girt

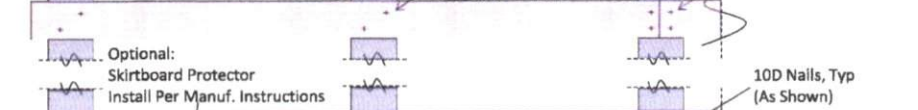

## Skirt Board

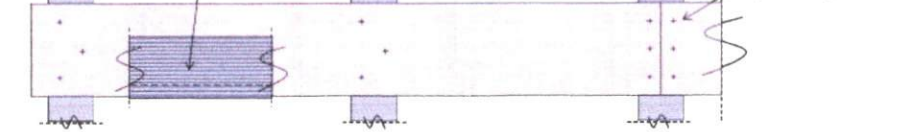

## Sturdi-Wall Drill Set Brackets Detail

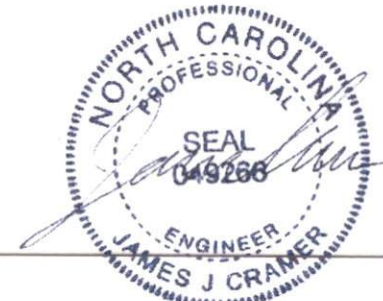
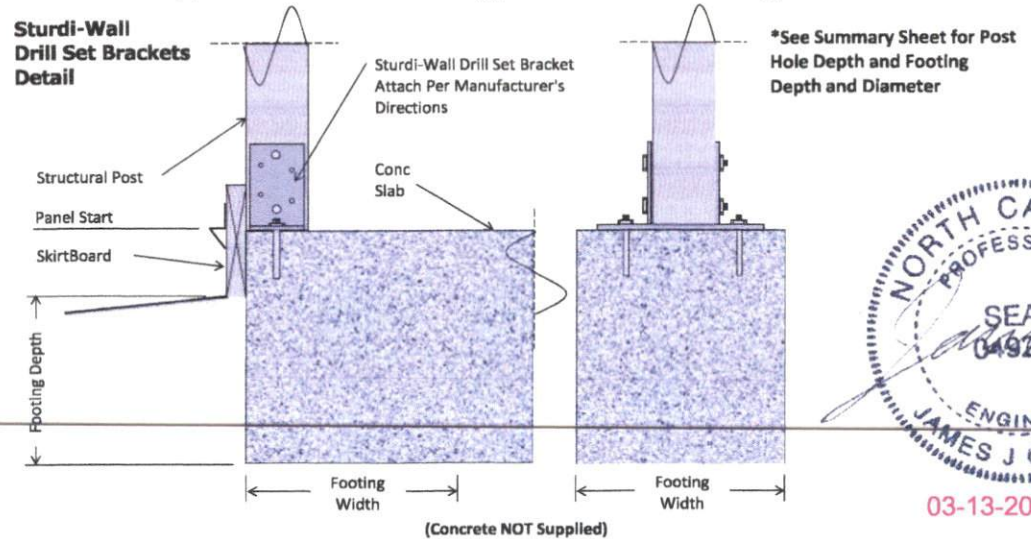

03-13-2023

# LEAN-TO FRAMING DETAILS

**Half Monitor**

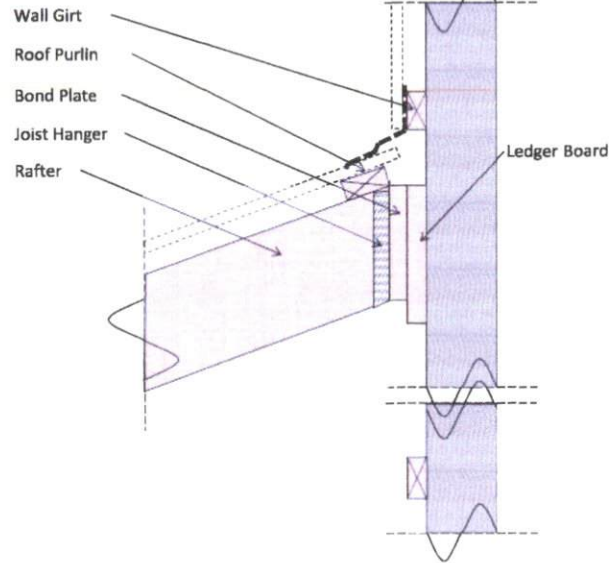

**Dual Pitch**

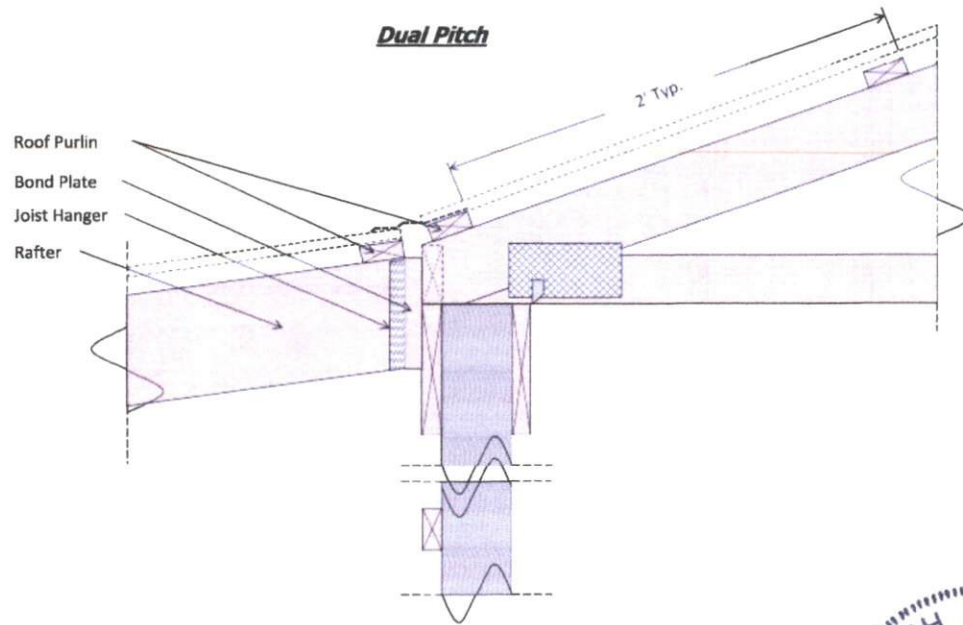

**Continuous Pitch**

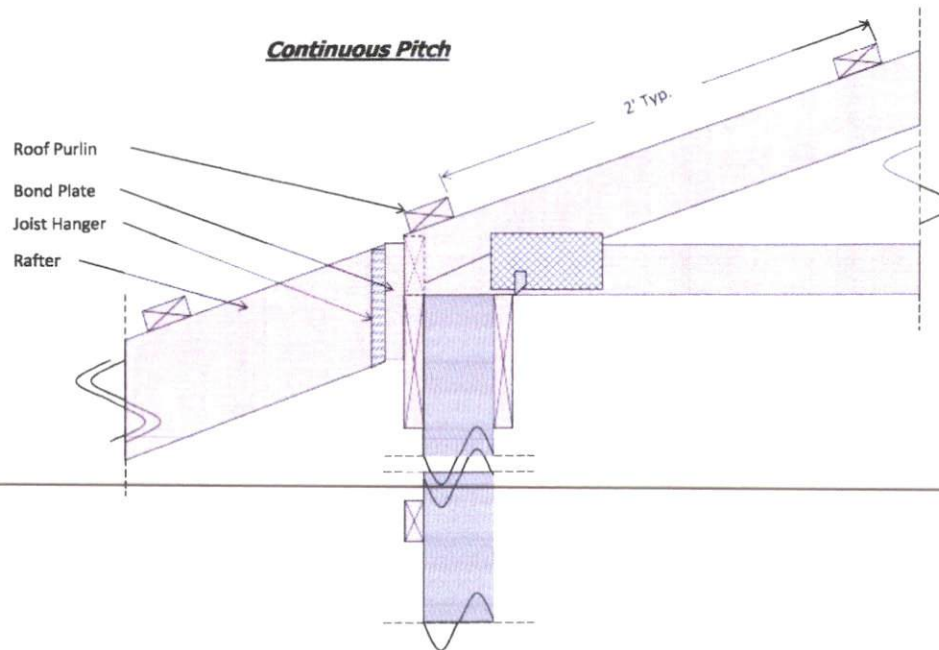

03-13-2023



# TYPICAL WALL TRIM

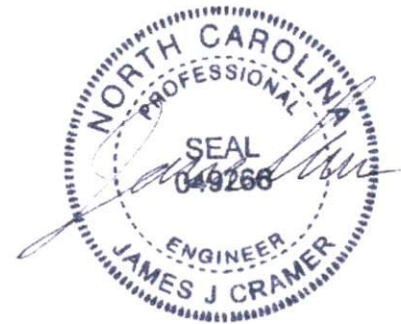
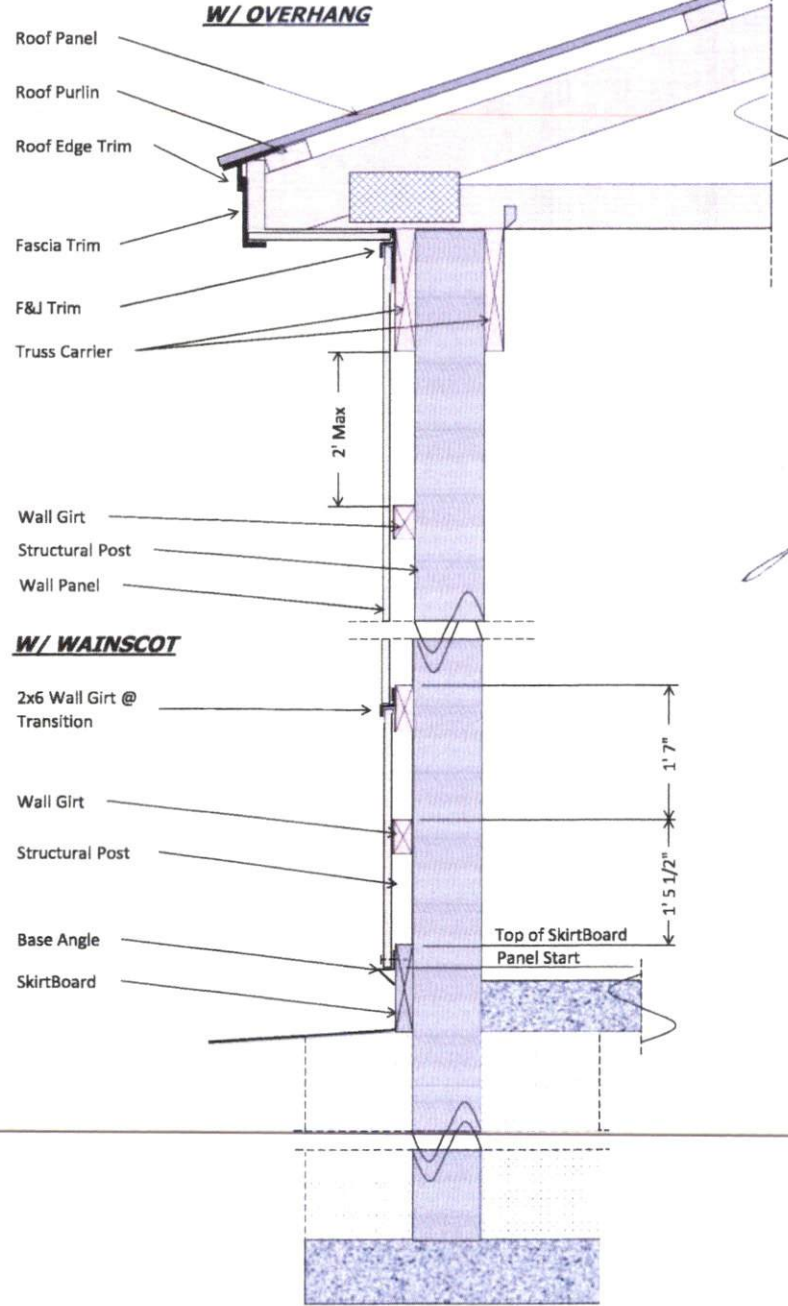
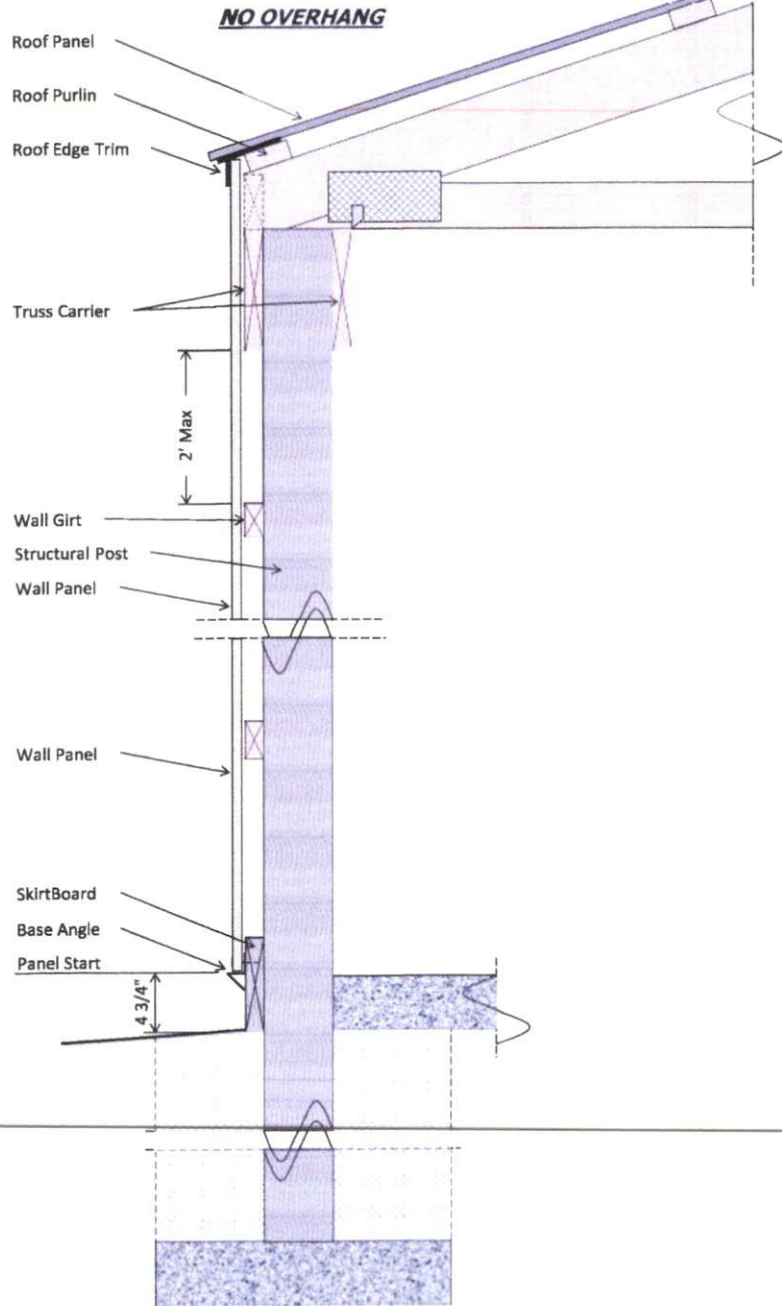

03-13-2023



# TRUSS CARRIER CONFIGURATIONS

## DOUBLE TRUSS CARRIERS

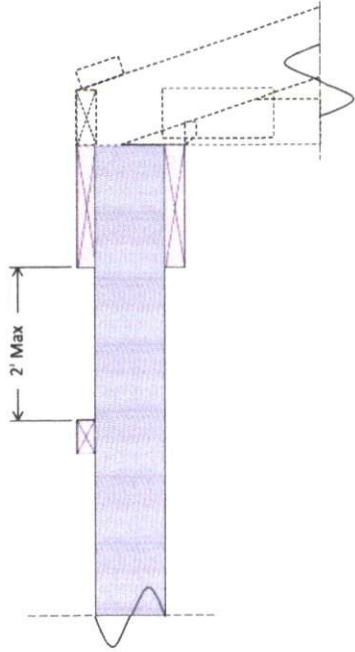

### Main building

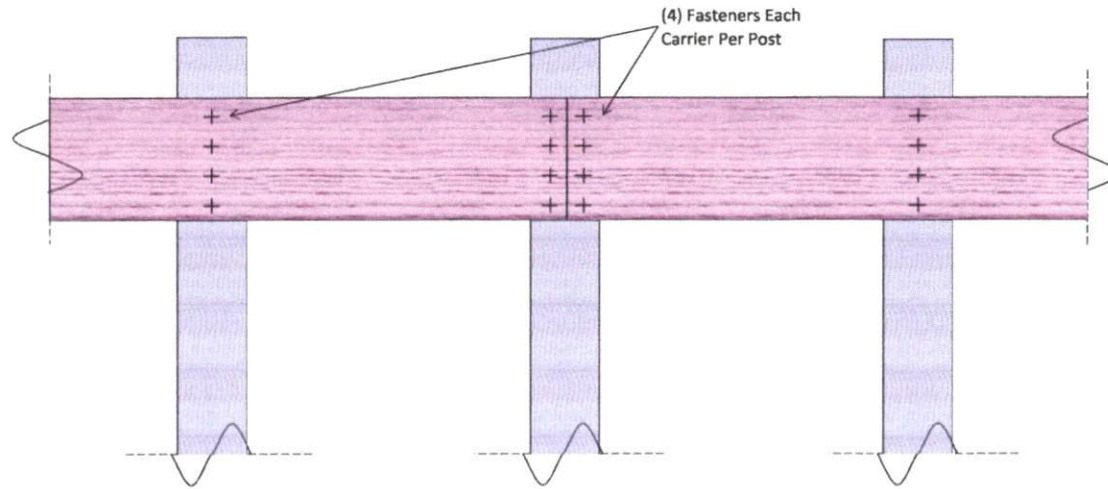

### Porch

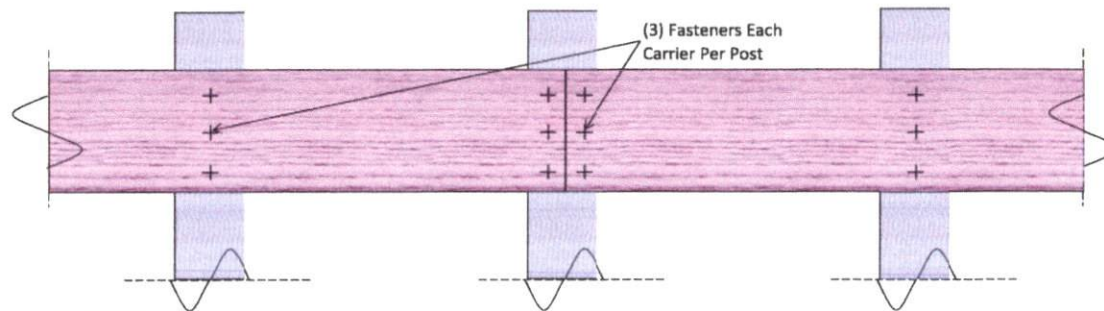

03-13-2023

# TYPICAL GABLE TRIM

## NO OVERHANG

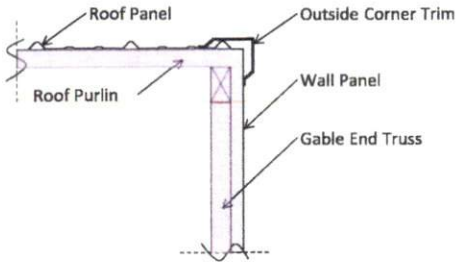

## 1' OVERHANG

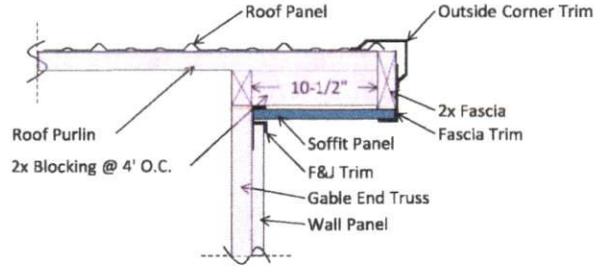

## 2' OVERHANG

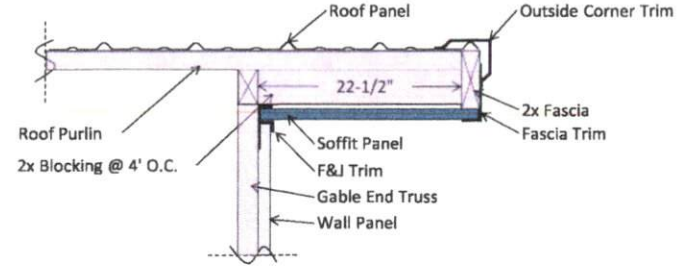

## PORCH W/ NO OVERHANG

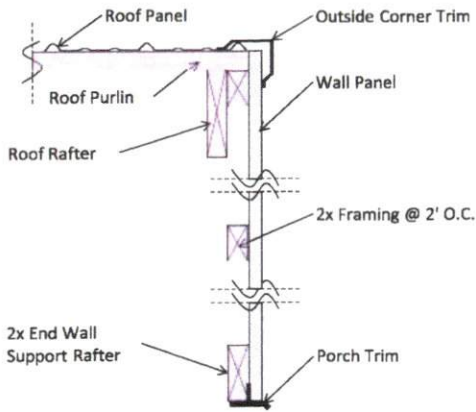

## PORCH W/ 1' OVERHANG

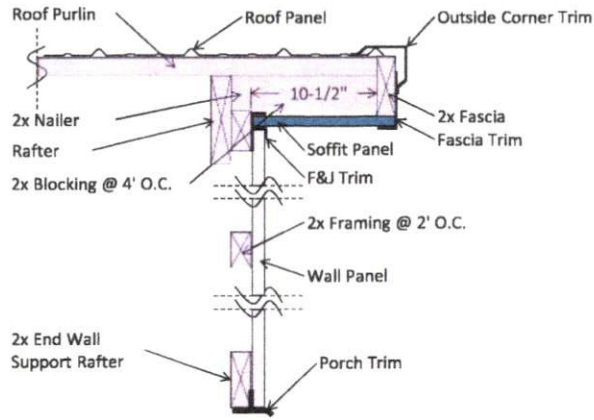

## PORCH W/ 2' OVERHANG

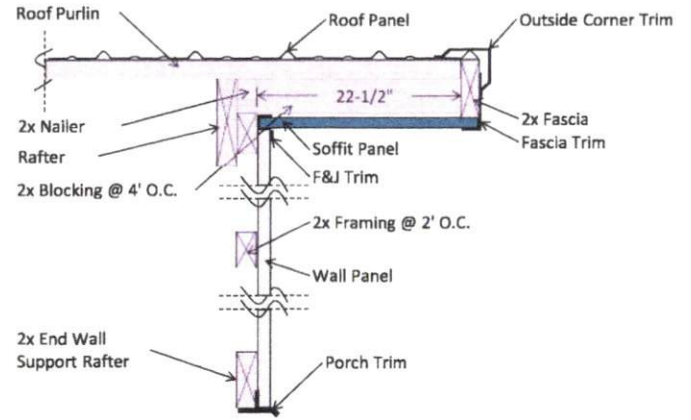

# TYPICAL PORCH TRIM

## EAVE W/ NO OVERHANG

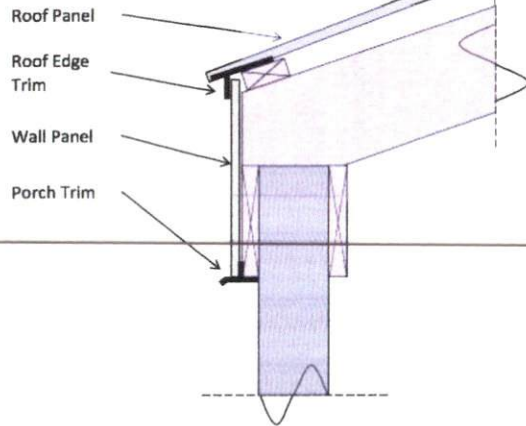

## EAVE W/ OVERHANG

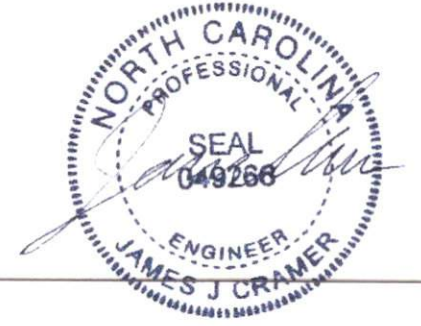
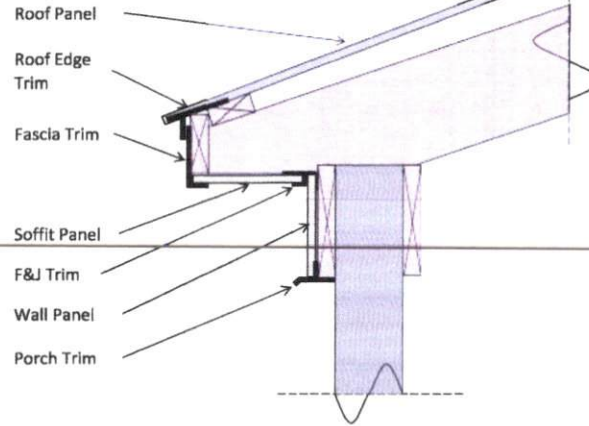

03-13-2023



# DOOR & WINDOW FRAMING DETAILS

**ENTRY DOOR @ STRUCTURAL POST**

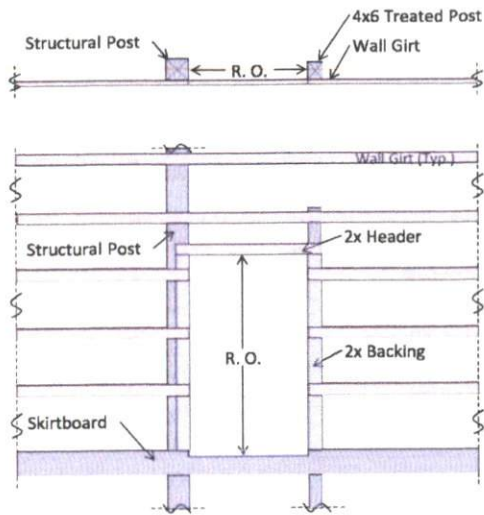

**ENTRY DOOR**

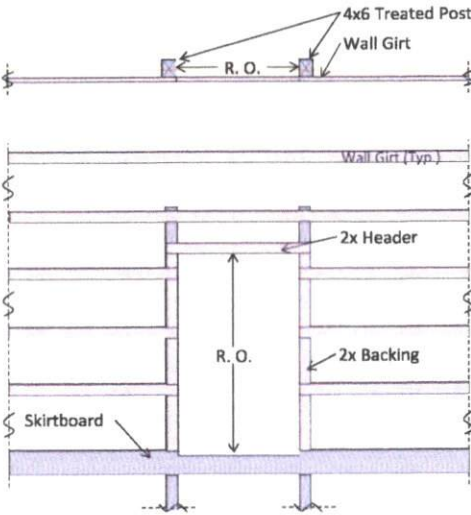

**DUTCH DOOR**

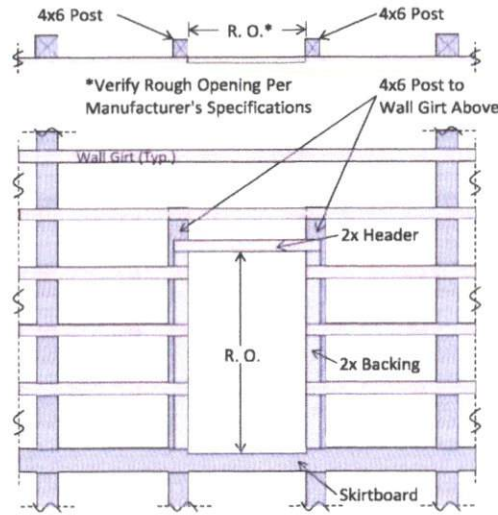

**OVERHEAD DOOR JAMB**

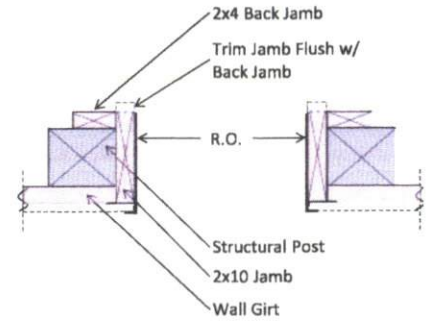

**WINDOW @ STRUCTURAL POST**

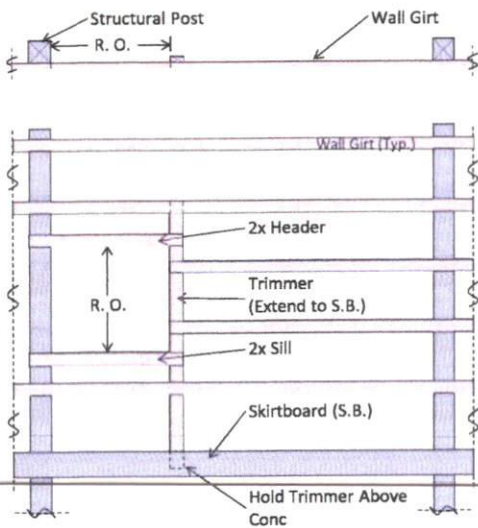

**WINDOW**

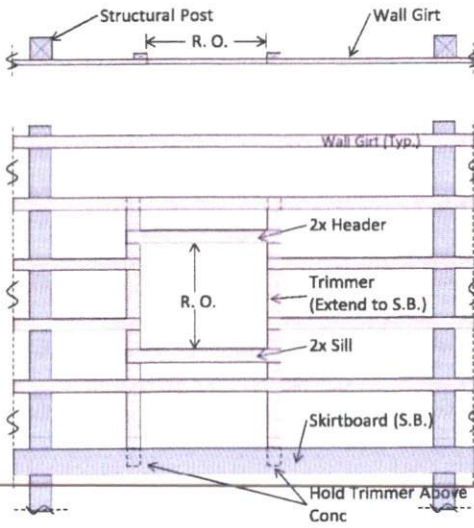

**DOOR TRIM (WINDOW SIM.)**

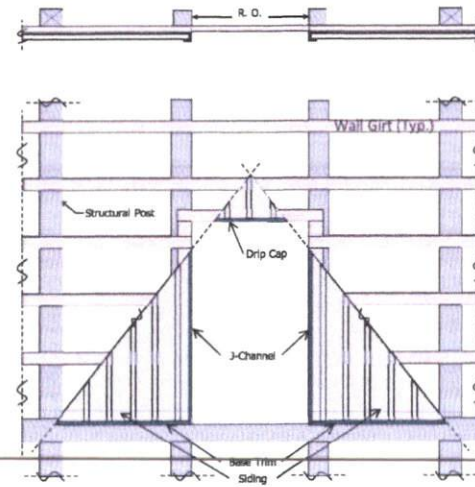

**OVERHEAD DOOR HEADER**

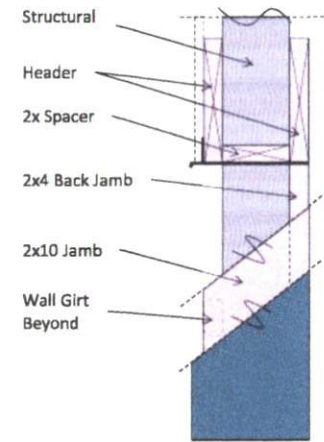

03-13-2023



## RIDGE VENT / CLOSURE STRIP DETAIL

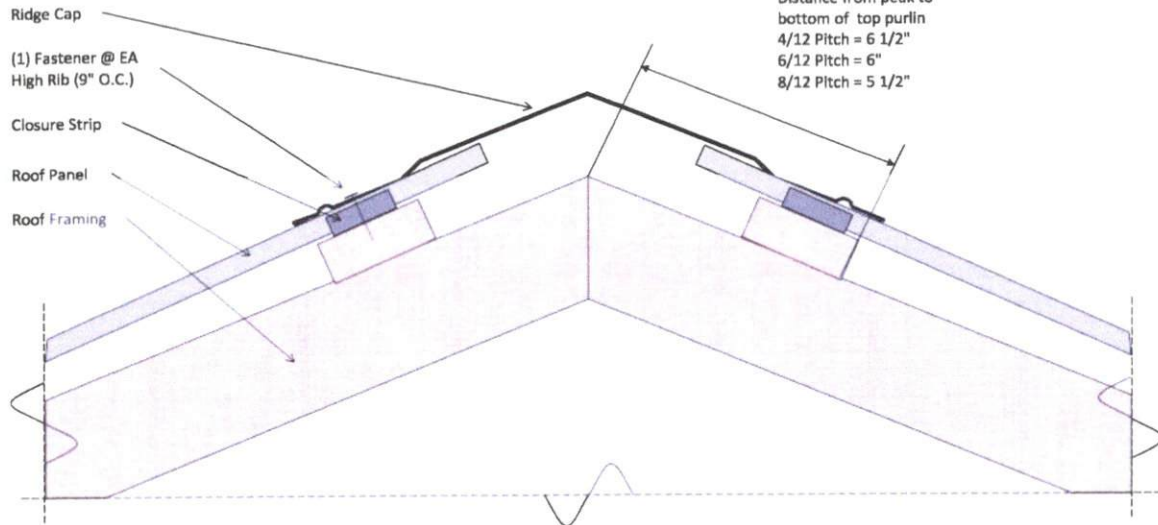
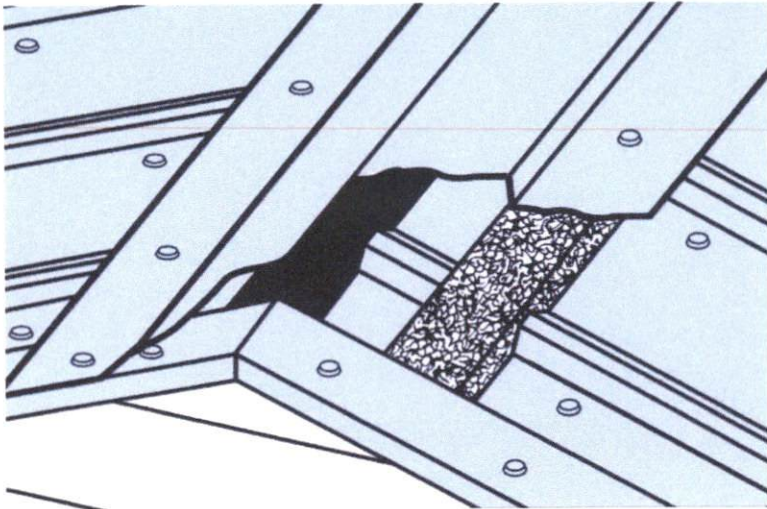

## SNOW BAR DETAIL

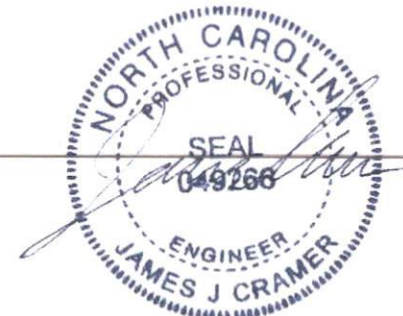
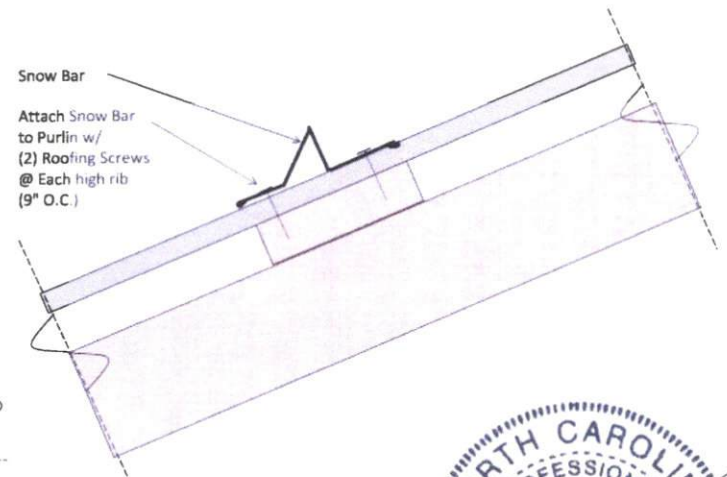

03-13-2023

# PANEL DETAILS

## Gable Wall Panel Typ Cutoff Lengths

Make sure you fasten the panels plumb up and down so your computer generated measurements remain accurate.



03-13-2023

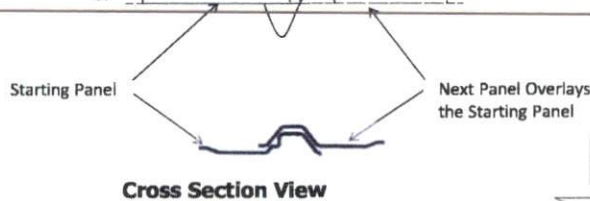
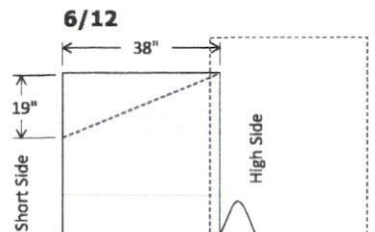
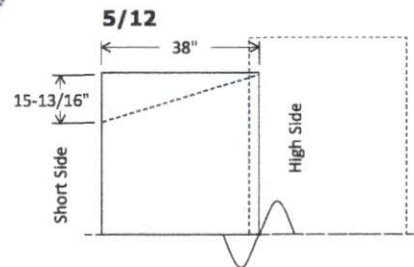
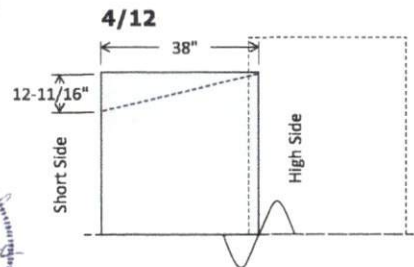
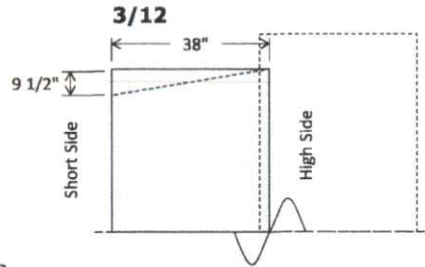

## Panel Rib Conflict Adjustment (Eave Wall & Roof Panels)

### Panel Run (Including Overhang for Roof Panels)

Length (ft)	Action
24	None
26	Shift First Panel 1-1/2" Away From Corner
28	Cut 1-1/2" Off First Panel
30	None
32	Shift First Panel 1-1/2" Away From Corner
34	Cut 1-1/2" Off First Panel
36	None
38	Shift First Panel 1-1/2" Away From Corner
40	Cut 1-1/2" Off First Panel
42	None
44	Shift First Panel 1-1/2" Away From Corner
46	Cut 1-1/2" Off First Panel
48	None
50	Shift First Panel 1-1/2" Away From Corner
52	Cut 1-1/2" Off First Panel
54	None
56	Shift First Panel 1-1/2" Away From Corner
58	Cut 1-1/2" Off First Panel
60	None

### Panel Run

Length (ft)	Action
62	Shift First Panel 1-1/2" Away From Corner
64	Cut 1-1/2" Off First Panel
66	None
68	Shift First Panel 1-1/2" Away From Corner
70	Cut 1-1/2" Off First Panel
72	None
74	Shift First Panel 1-1/2" Away From Corner
76	Cut 1-1/2" Off First Panel
78	None
80	Shift First Panel 1-1/2" Away From Corner
82	Cut 1-1/2" Off First Panel
84	None
86	Shift First Panel 1-1/2" Away From Corner
88	Cut 1-1/2" Off First Panel
90	None
92	Shift First Panel 1-1/2" Away From Corner
94	Cut 1-1/2" Off First Panel
96	None
98	Shift First Panel 1-1/2" Away From Corner
100	Cut 1-1/2" Off First Panel

## Panel Rib Conflict Adjustment (Gable Wall)

Length (ft)	Action
24	None
26	Cut 25" Off Corner Panels
28	Cut 13" Off Corner Panels
30	None
32	Cut 25" Off Corner Panels
34	Cut 13" Off Corner Panels
36	None
38	Cut 25" Off Corner Panels
40	Cut 13" Off Corner Panels

Length (ft)	Action
42	None
44	Cut 25" Off Corner Panels
46	Cut 13" Off Corner Panels
48	None
50	Cut 25" Off Corner Panels
52	Cut 13" Off Corner Panels
54	None
56	Cut 25" Off Corner Panels
58	Cut 13" Off Corner Panels
60	None

FOR: Intermediate Supports

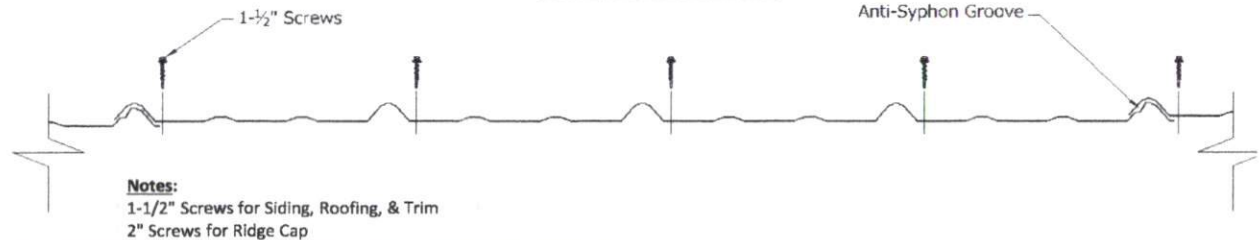

FOR: Eave, Ridge, and Endlaps

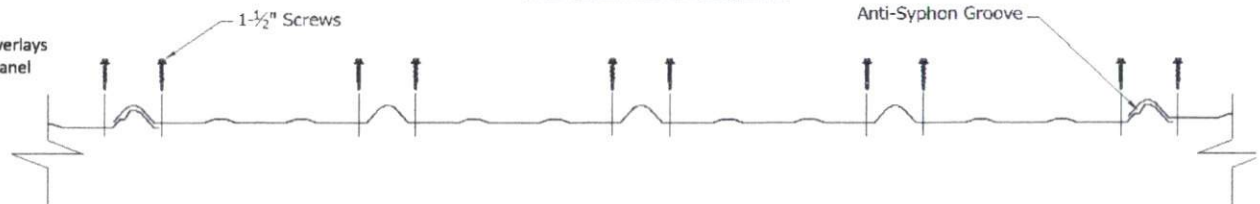

# Steel Trim Accessories

*For Reference Only - Not To Scale*

## Wall Trim Accessories

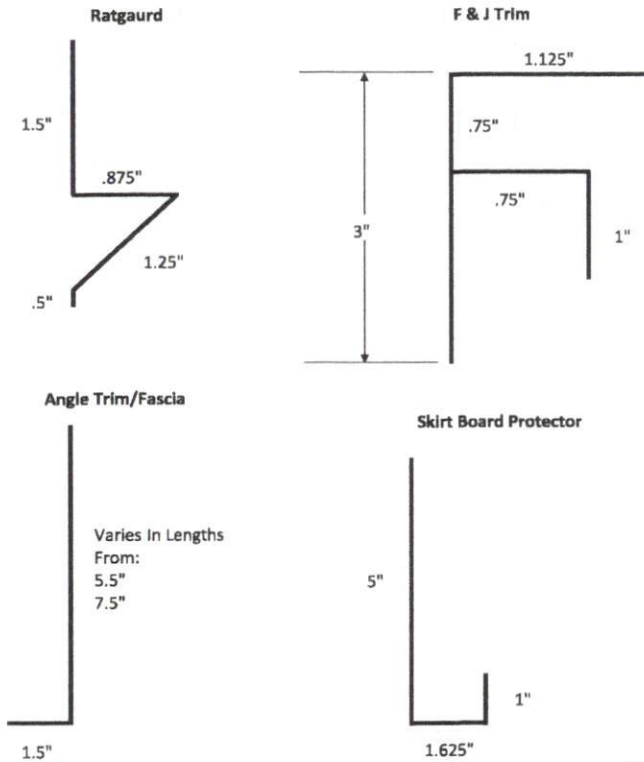

## Roof Trim Accessories

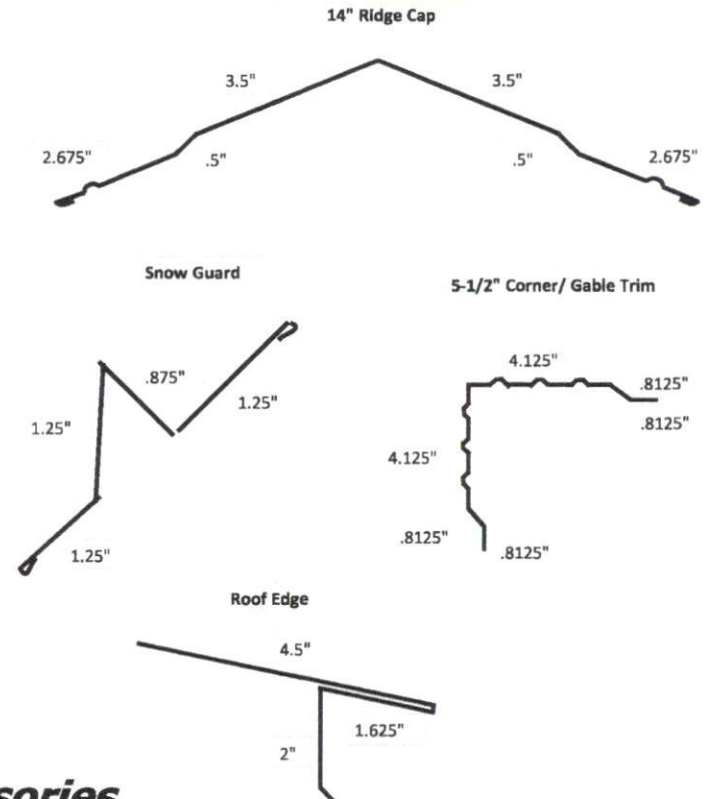

## Interior Wall Trim Accessories

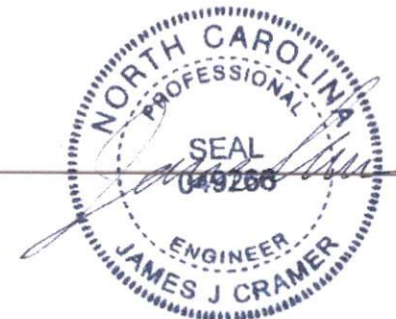
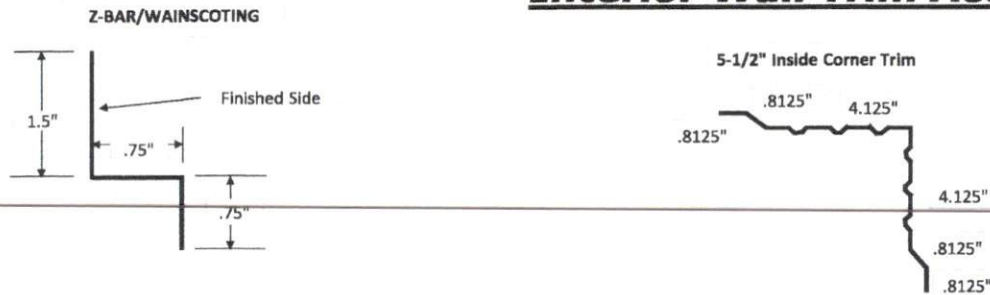

03-13-2023



# Steel Trim Accessories

For Reference Only - Not To Scale

## Porch Trim Accessories

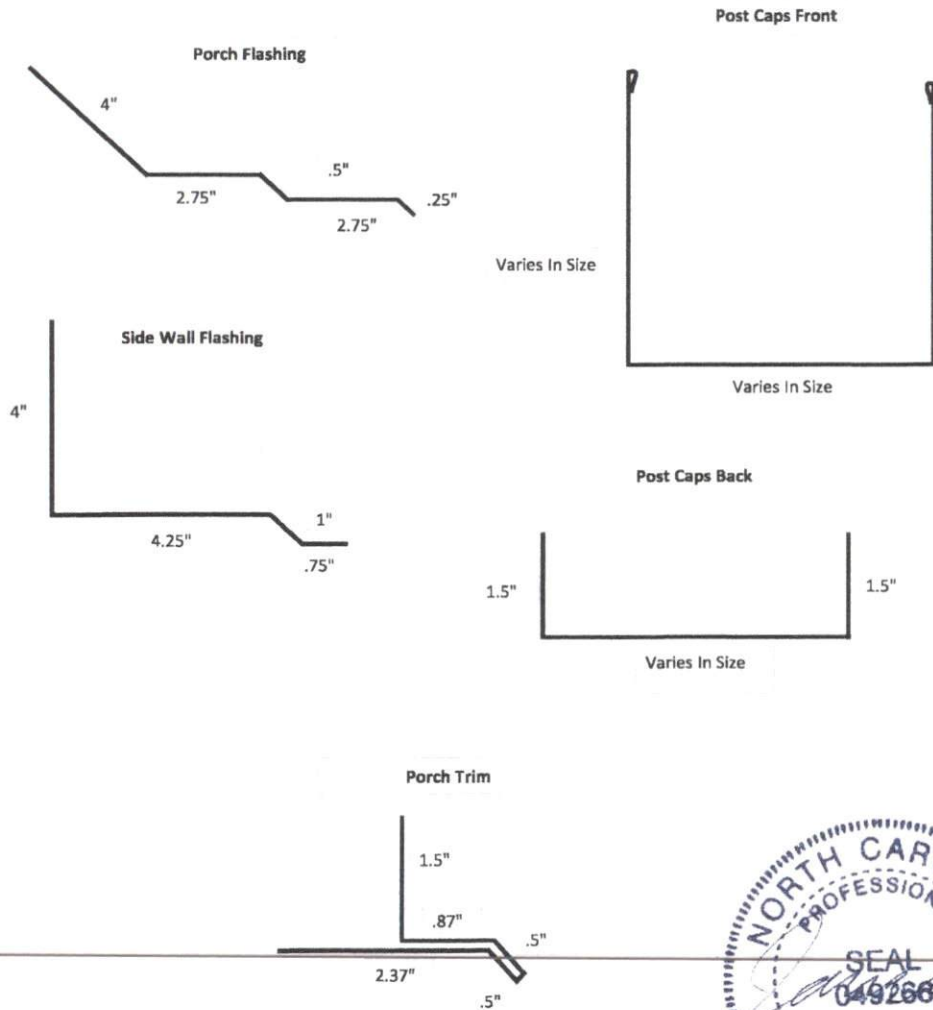

## Door Trim Accessories

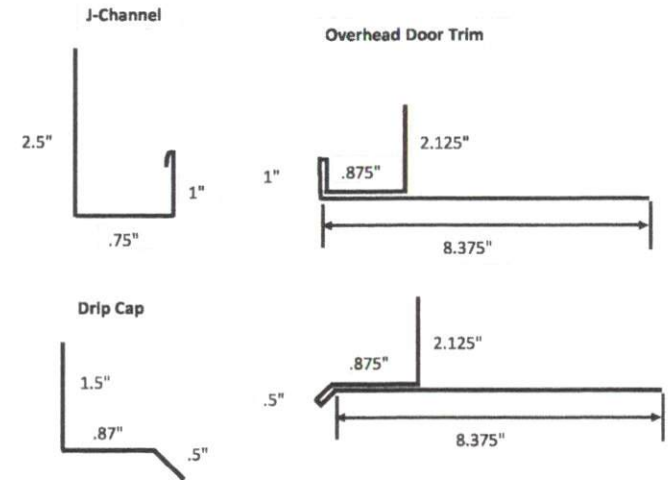

## Sliding Door Trim Accessories

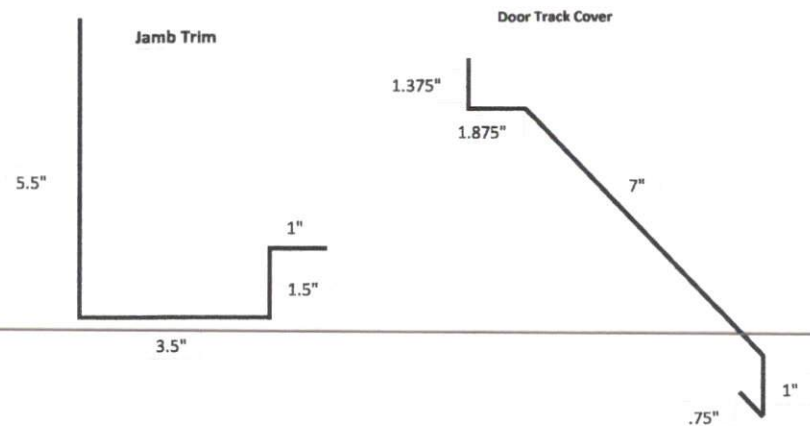

03-13-2023