

Sun room

new patio

2x8 rafters with 2x10 sleepers  
to attach to roof

2x12 beam

sided gable

2x6 ceiling joist

6x6 post

4" concrete  
slab with  
sloping  
under part  
10"

steps to  
patio

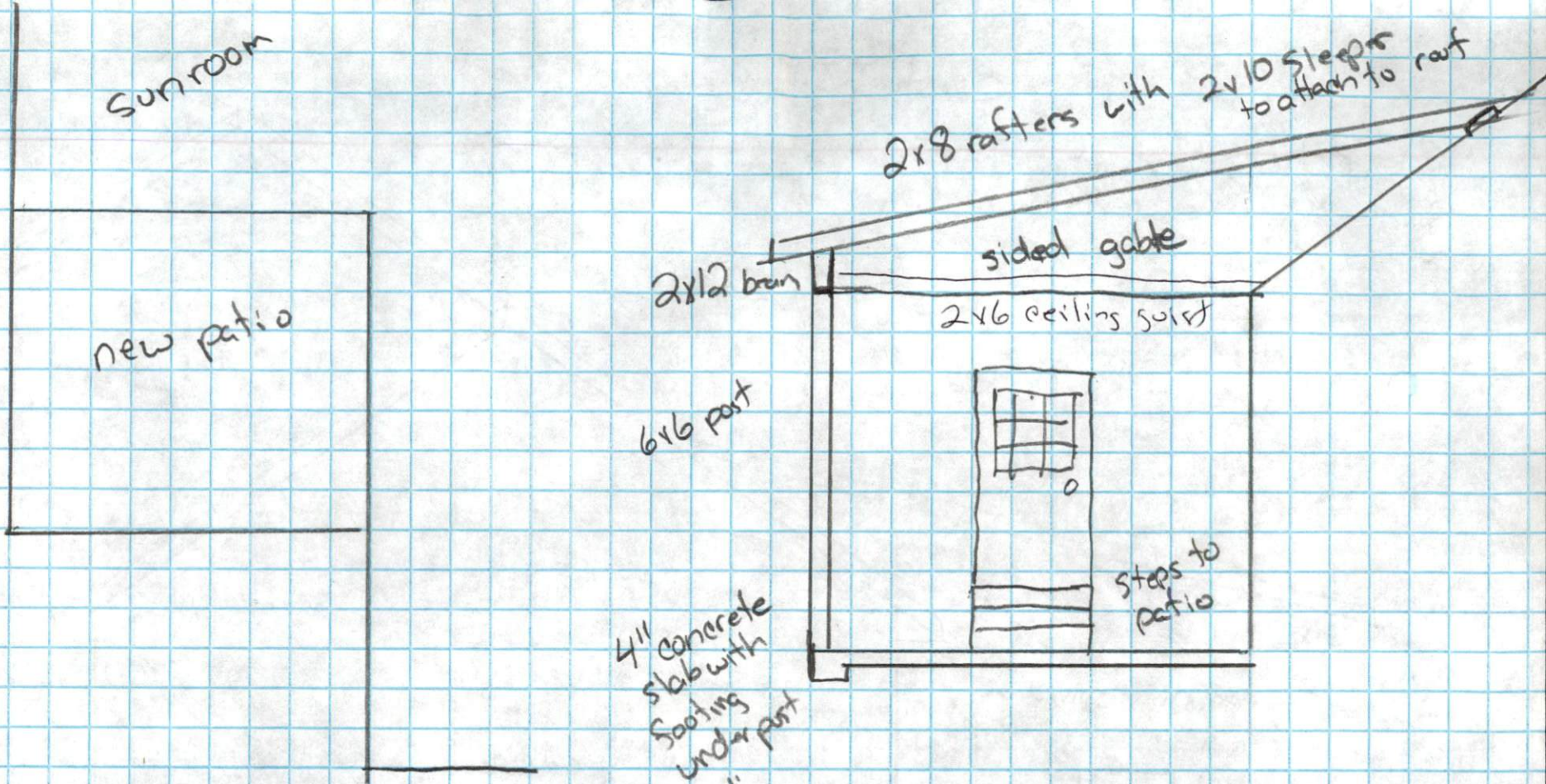

Existing Home

Patio added at sun room  
and new roof to match  
existing shed roof

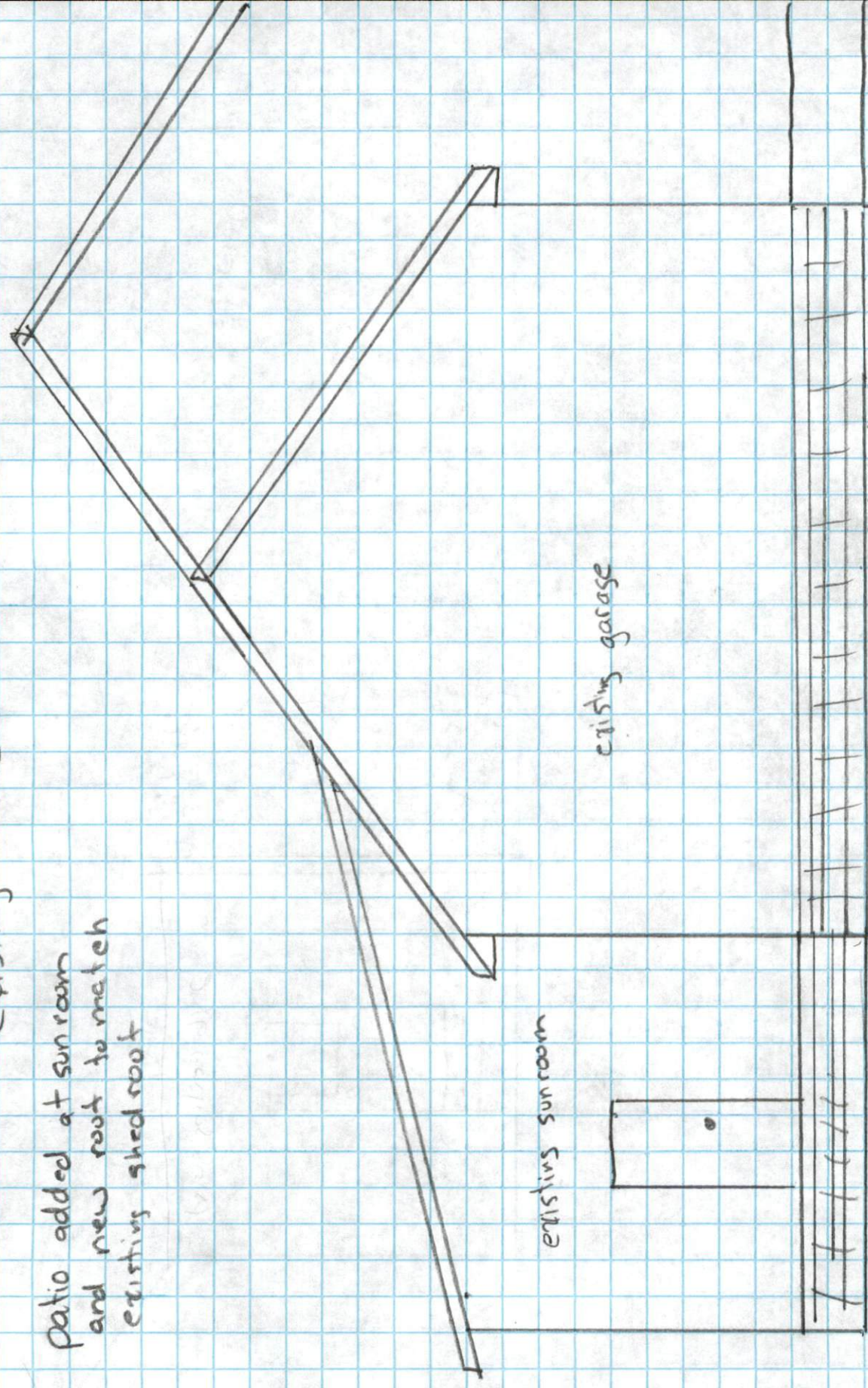

existing sun room

existing garage