

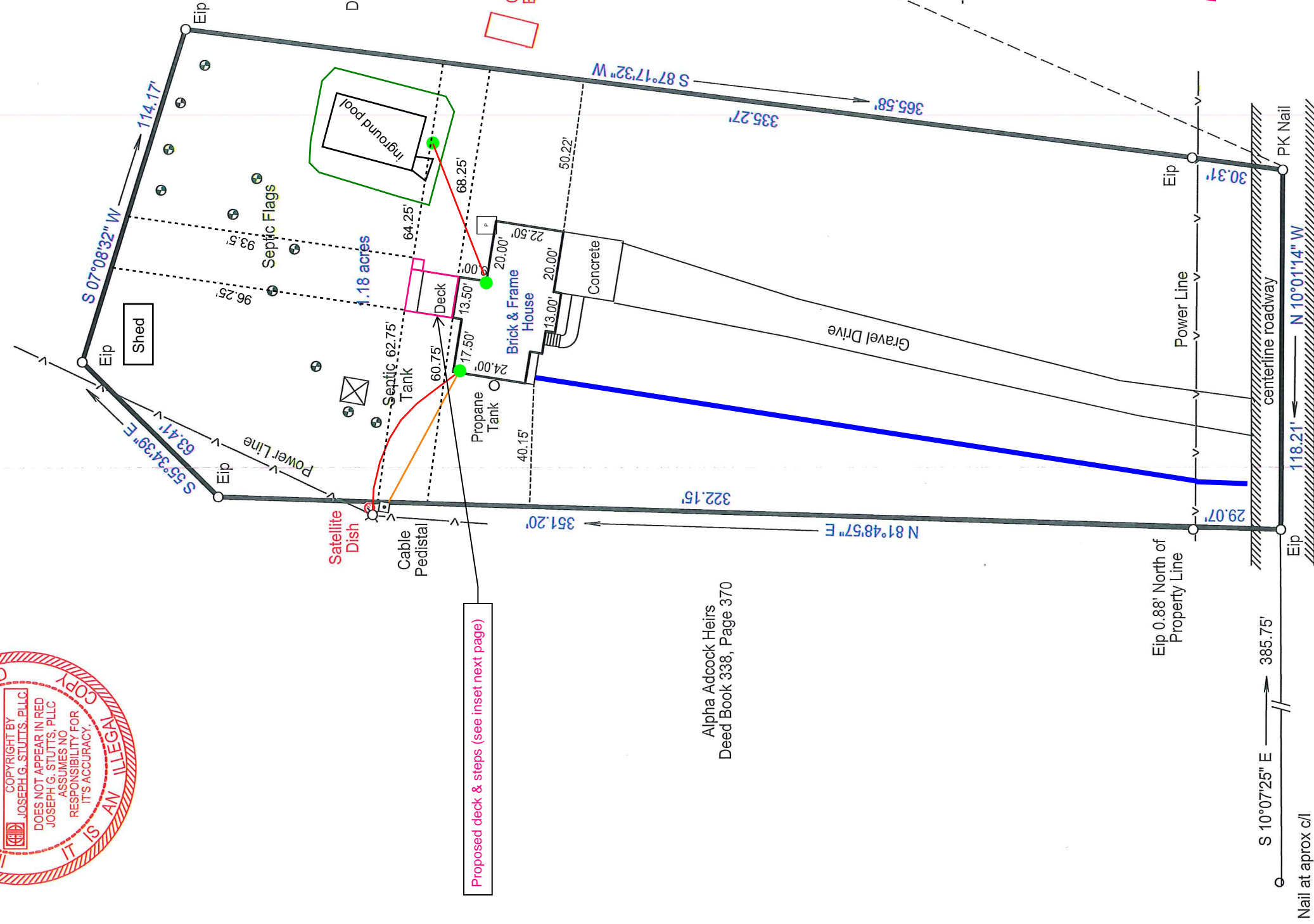

Plat Book 2005, Page 603

Electronic Copy
 Please note that this copy is an electronic copy and may not be used as a sealed map and may not represent an actual survey.

John G. Stutts
 6/10/20



Proposed deck & steps (see inset next page)

Alpha Adcock Heirs
 Deed Book 338, Page 370

Alpha Adcock Heirs
 Deed Book 338, Page 370

LEGEND

- Distance to property line
- Outdoor electrical box
- County Water line
- Buried cable/internet line
- Buried electric line
- P Pool Pump
- Pool fence
- ▭ Proposed deck & steps

Adcock Road

Map of Survey For:

Justin & Susan Hasenfus
 703 Adcock Road
 Lot 1, Tammy Adcock Watson &
 Walter Bradley Watson, Jr. Subd.
 Plat Book 2005, Page 603
 Upper Little River Township
 Harnett County
 Lillington, N.C.
 Tax Pin: 0610-23-8830
 Deed Book 3527, Page 360

This property is subject to any easements, agreements, or rights - of - ways of record prior to this date and not visible at the time of inspection.
 This is to certify that this plot was drawn from a recorded map and field survey. That the property lines and location of all structures are accurately shown hereon; and there are no encroachments either way across property lines, unless noted otherwise.
 This property has not been evaluated for special flood hazard area as determined by the Department of Housing and Urban Development. For flood boundaries contact the Federal Emergency Management Agency.
 This map does not meet the requirements of GS 47-30 as amended.
 Ratio of Precision: 1:10,000+
 Drawn By: JGS File:

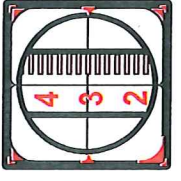

Joseph G. Stutts, PLLC
 PROFESSIONAL LAND SURVEYORS
 303 East Bessemer Avenue
 Greensboro, North Carolina 27401
 Phone: (336) 273-3930 Fax: (336) 273-7476

DATE: 6.9.2020 SCALE: 1"= 40'

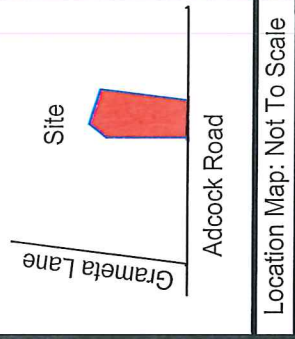

Location Map: Not To Scale