

4. MICHAEL P. GRIFFIN, certify that under my direction and supervision this map was drawn from an actual field survey; that the error of closure of the survey as calculated by coordinates is 1: 10,000+; that the area shown hereon was calculated by coordinates.  
 Witness my hand and seal this 26TH day of OCTOBER 2022.

BM 2022 PGS 156.162  
 HARNETT CO. REGISTRY

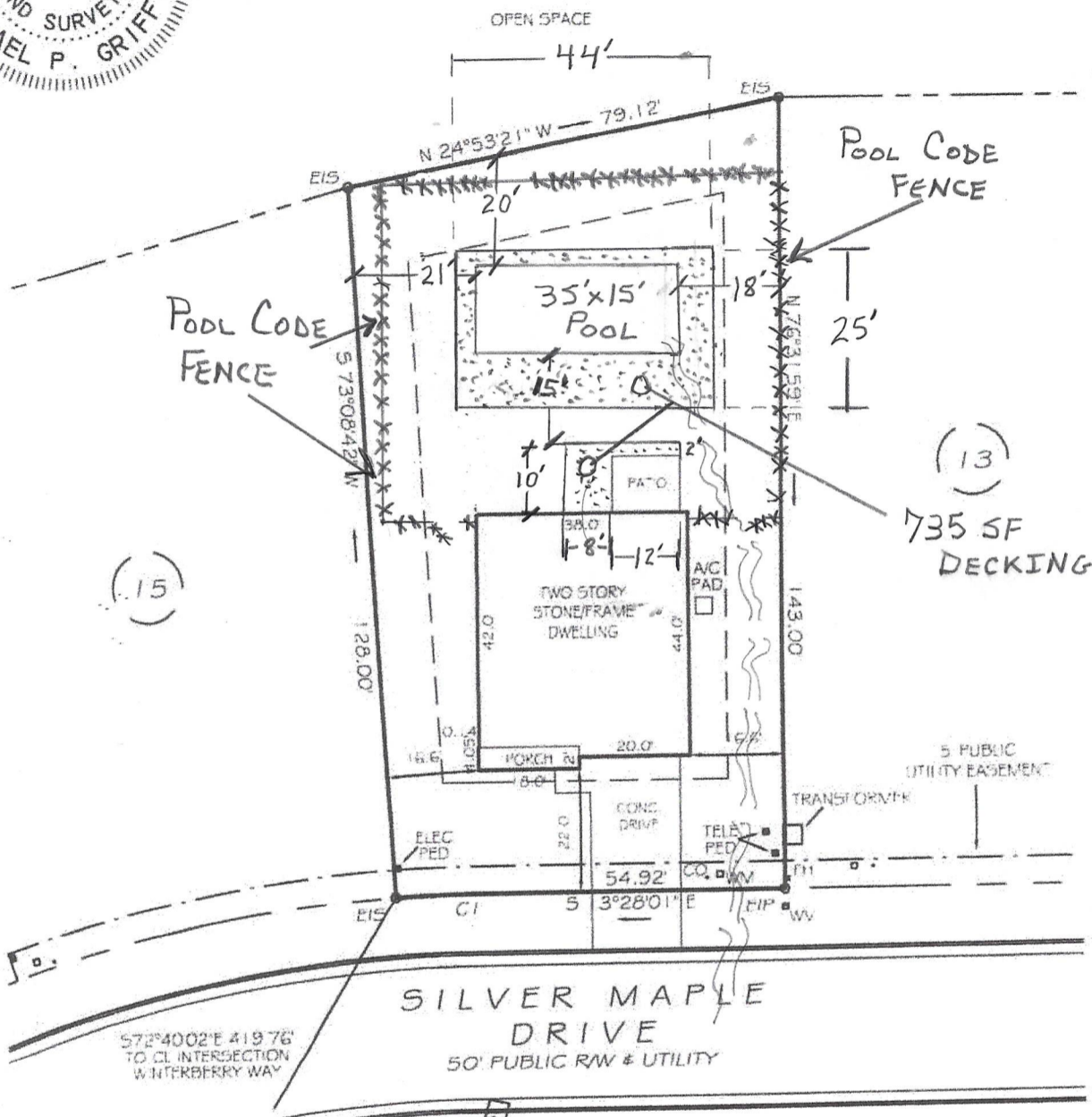

*Michael Griffin*



POOL DECK	735 SQ. FT.
HOUSE	1709 SQ. FT.
DRIVE & WALKS	420 SQ. FT.
PATIO	126 SQ. FT.
A/C PAD	9 SQ. FT.
<b>TOTAL</b>	<b>2999 SQ. FT.</b>
ALLOWED	3000 SQ. FT.

**SETBACKS**

FRONT	20'
REAR	15'
SIDE	10'
CORNER SIDE	15'

C: R=255.00' L=15.08' S15°09'39"E 15.08

THIS PROPERTY IS NOT LOCATED IN THE 100 YEAR FLOOD ZONE.

**LEGEND**

EIP	EXISTING IRON PIPE	WV	WATER VALVE
IPS	IRON PIPE SET	WM	WATER METER
R/W	RIGHT OF WAY	CO	CLEAN OUT
N/F	NOW OR FORMERLY	FH	FIRE HYDRANT
FIS	EXISTING IRON STAKE	CB	CATCH BASIN

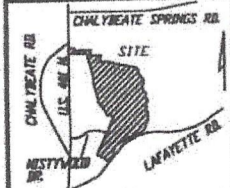

**GLS** GRIFFIN LAND SURVEYING, INC.  
 P.O. BOX 148  
 FUQUAY-VARINA, NC 27526  
 (919) - 567-1963

**SURVEY FOR**  
**CARMELO & LAURA CANEPA**  
 WOODGROVE  
 LOT 14  
 428 SILVER MAPLE DRIVE  
 NORTH CAROLINA  
 HARNETT CO. HECTOR'S CREEK TWSHP

DRAWN BY KDF

DATE 10/26/22

CHECKED BY MPG

SCALE 1" = 30'