

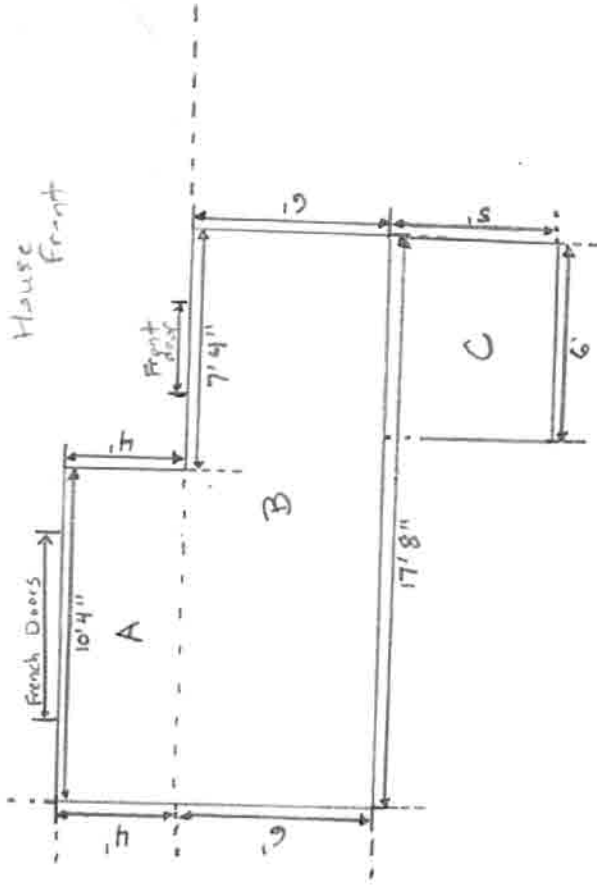

- A = 4' x 10'4" Trex deck flooring
(cover existing 3' x 10'4" concrete + brick masonry)
- B = 6' x 17'8" Trex deck flooring
- C = 5' x 6' Trex steps w/handrails
north + south sides



Notes:

- 1) "A" will have handrails north side
- 2) "B" will have handrails north end south sides; handrail west side excluding east side of "C"
- 3) Ground elevation to deck floor = 4"
- 4) Footings, support posts, joists, girders, center beam support, bracing, and other features will be in accordance with the 2018 NC State Building Code for Residential Application
- 5) Open under deck.
- 6) No proposed roof.
- 7) No proposed electrical.
- 8) Existing gutter at northwest corner of "A" to be relocated facing north.

