Pr# F Slide: 355-D

Vicinity Map

I, Dowell G. Eakes, RLS, certify that the survey creates a Subdivision in Harnett County which is regulated by the Harnett County Subdivision Regulations.

Dowell G. Eakes 10/31/94
Dowell G. Eakes, RLS Date
L-2607

DEPARTMENT OF TRANSPORTATION
DIVISION OF HIGHWAYS
NO REPRODUCTION NECESSARY
[signature]
11/21/94
Date

9415169

NORTH CAROLINA REGISTERED SEAL L2607 LAND SURVEYOR DOWELL G. EAKES

PATTI STALKER EAKES NOTARY PUBLIC LEE COUNTY, NC

NORTH CAROLINA
Lee COUNTY

I, DOWELL G. EAKES, certify that this plat was drawn under my supervision from (an actual survey made by me) (deed description recorded in Book 355, page 0010, etc.) (other), that the ratio of precision as computed by (multiple area) (specifications) is 1:10,000 ... that this plat was prepared in accordance with G.S. 47-30 as amended. Witness my original signature, registration number and seal this 31 day of October A.D. 1994.

Dowell G. Eakes
Surveyor
L-2607
Registration Number

NORTH CAROLINA
Lee COUNTY

I, a Notary Public of the County and State aforesaid, certify that Dowell G. Eakes, a Registered Land Surveyor, personally appeared before me this day and acknowledged the execution of the foregoing instrument. (Witness my hand and official stamp or seal, this 31 day of October 1994.

Patti Stalker Eakes
Notary Public
My Commission expires 6-13-98

PROPERTY (IS) (IS NOT) IN A SPECIAL FLOOD HAZARD AREA AS DETERMINED BY THE FEDERAL EMERGENCY MANAGEMENT AGENCY

NORTH CAROLINA Harnett COUNTY
THE FOREGOING CERTIFICATE(S) OF Patti Stalker Eakes Notary Recon.
NOTARY PUBLIC (NOTARIES PUBLIC) IS/ARE CERTIFIED TO BE CORRECT. THIS INSTRUMENT WAS PRESENTED FOR REGISTRATION AND RECORDED IN THIS OFFICE AT BOOK F PAGE 355-D THIS 9 DAY OF December 1994 AT 3:10 O'CLOCK P M.

Kaye P. Holder By: Judith Kirkton
REGISTER OF DEEDS-ASS'T DEPUTY

I hereby certify that this Revised Plat complies with the Subdivision Regulations of Harnett County, NC; and that this Plat has been approved for recording in the Register of Deeds in Harnett County.

1 Dec 94 T. Taylor
Date Planning Director

Certification of Ownership, Dedication and Jurisdiction

I (we) hereby certify that I am (we are) the owner(s) or agent of the property shown and described hereon and that I (we) hereby adopt this plan of subdivision with my (our) free consent, establish the minimum building setback lines, and dedicate all streets, alleys, walks, parks, and other sites and easements to public or private use as noted, and all of the land shown hereon is within the subdivision regulation jurisdiction of Harnett County except: _____

_____ 19__

9574-24-6011
Tax Parcel ID Number
(Owner)
(Owner)

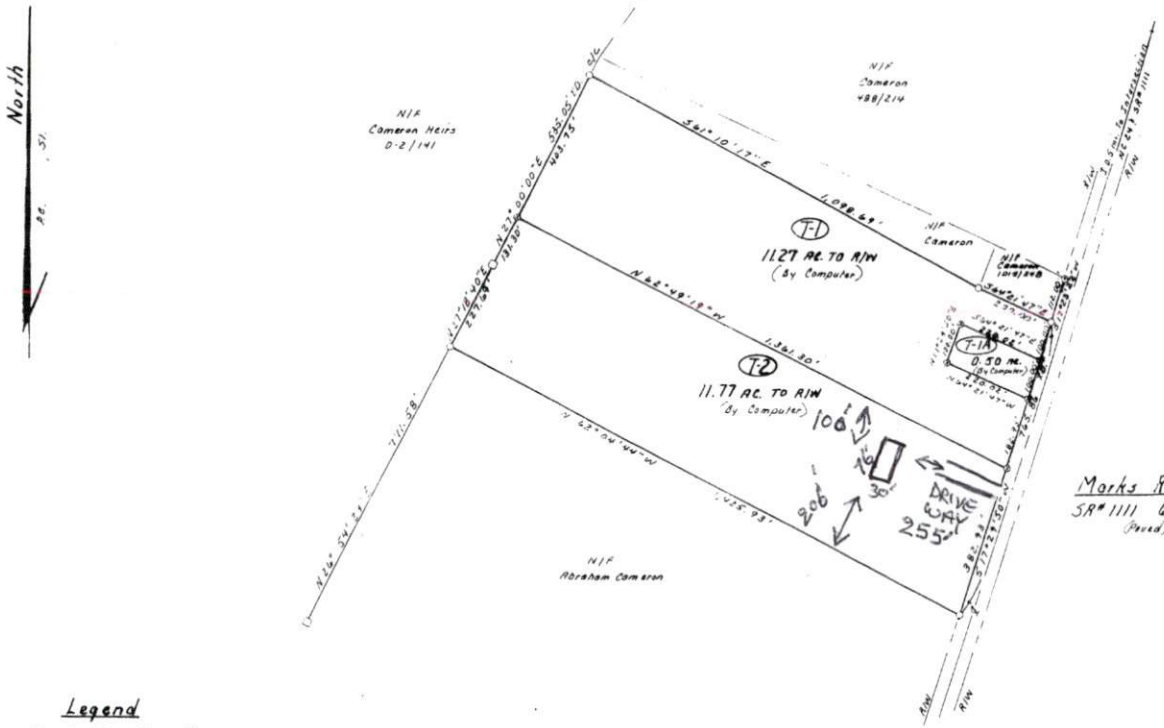

Thomas J. Boyce
12-1-94

Reference
Being the Remaining Portion of: Deed Bk 289, Pg 185, Harnett County Registry.

Current Owners
Mona Jacobs
1036 Crayton Circle
Fayetteville, N.C. 28314

Brenda Smith
920 New Hampshire Ave.
Southern Pines, N.C. 28387

Legend

- ○ Existing Iron Pipe
- ● New Iron Pipe (Set)
- □ Concrete Monument, Existing
- C/C Control Corner
- R/W Right of Way
- ℄ Centerline
- N/F New / Formerly

Note:
Right of Way (60' Assumed) Determined by Physical Location of Existing ℄ of Pavement.

200' 100' 0 200' 400'
Graphic Scale: 1" = 200'

Property of:	Survey by:	Revision
"Charlie Grey Heirs"	Dowell G. Eakes, RLS 3024 Eakes Road Sanford, NC 27330	
Johnsonville Township	Date: 10/31/94 Scale: 1" = 200'	Job #
Harnett County NC	P.I.N.: 9574-24-6011	13494

Jan ID# 09-9575-0001 PCF Slide 355D