

Harnett County Department of Public Health

PERMIT # 13065 2502-0013

Operation Permit

New Installation Septic Tank Nitrification Line Repair Expansion

PROPERTY LOCATION: on 1510 Matthews Mill Pond Rd

Name: (owner) Deany Howard SUBDIVISION _____ LOT # _____

System Installer: Larry Skarpe

Basement with plumbing: Garage Number of Bedrooms 5 DGRD

Type of Water Supply: Community Public Well Distance from well _____ feet

System Type: 25% absorption system Type Types V and VI Systems expire in 5 years.

(In accordance with Table V a) Owner must contact Health Department 6 months prior to expiration for permit renewal.

MG Chamber

This system has been installed in compliance with applicable North Carolina General Statutes, Rules for Sewage Treatment and Disposal, and all conditions of the Improvement Permit and Construction Authorization.

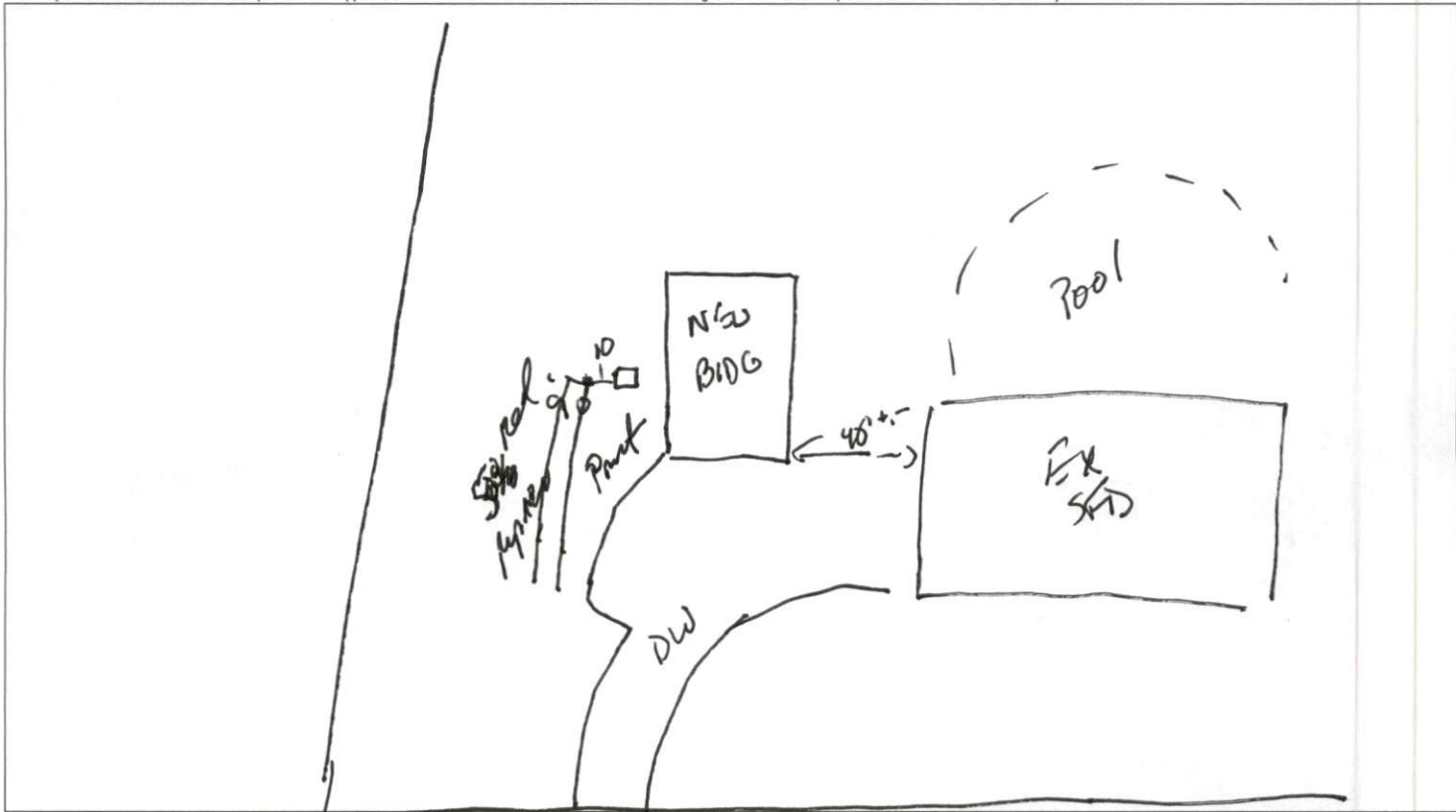

PERMIT CONDITIONS:

I. Performance: System shall perform in accordance with Rule .1961. on 1510 Matthews Mill Pond Rd

II. Monitoring: As required by Rule .1961.

III. Maintenance: As required by Rule .1961. Other: _____

Subsurface system operator required? Yes No

If yes, see attached sheet for additional operation conditions, maintenance and reporting.

IV. Operation: _____

V. Other: _____

D-Box Pump Alarm H2O Line PWR Line

Following are the specifications for the sewage disposal system on the above captioned property.

Type of system: Conventional Other 25% absorption Septic Tank: 1000 gallons Pump Tank: _____ gallons

Subsurface No. of exact length width of depth of
Drainage Field ditches 2 of each ditch 50 feet ditches 3 feet ditches 24 inches

French Drain Required: _____ Linear feet

Authorized State Agent James E. Manhart Date 11-28-23