



# ROOF & FLOOR TRUSSES & BEAMS

Reilly Road Industrial Park  
Fayetteville, N.C. 28309  
Phone: (910) 864-8787  
Fax: (910) 864-4444

Bearing reactions less than or equal to 3000# are deemed to comply with the prescriptive Code requirements. The contractor shall refer to the attached Tables ( derived from the prescriptive Code requirements ) to determine the minimum foundation size and number of wood studs required to support reactions greater than 3000# but not greater than 15000#. A registered design professional shall be retained to design the support system for any reaction that exceeds those specified in the attached Tables. A registered design professional shall be retained to design the support system for all reactions that exceed 15000#.

Signature Bob Lewis  
**Bob Lewis**

Roof Area = 2784.43 sq.ft.  
Ridge Line = 80.19 ft.  
Hip Line = 0 ft.  
Horiz. OH = 130.1 ft.  
Raked OH = 152.53 ft.  
Decking = 96 sheets

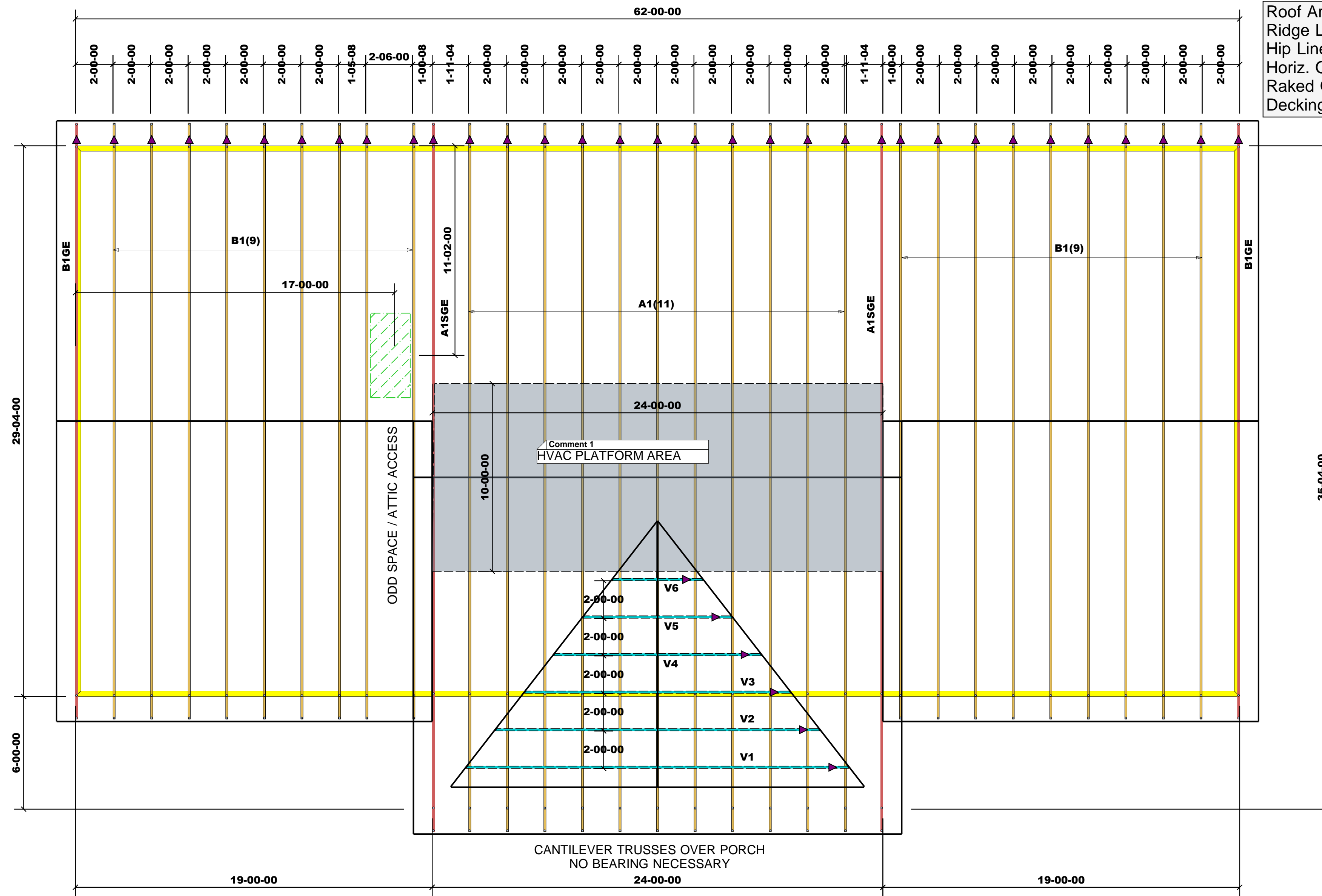

**LOAD CHART FOR JACK STUDS**  
(BASED ON TABLES R502.5(1) & (b))  
NUMBER OF JACK STUDS REQUIRED @ EA END OF HEADER/GIRDER

END REACTION (UP TO)	REQ. STUDS FOR (1) 1 1/2" HEADER	END REACTION (UP TO)	REQ. STUDS FOR (1) 1 1/2" HEADER	END REACTION (UP TO)	REQ. STUDS FOR (1) 1 1/2" HEADER
1700	1	2550	1	3400	1
3400	2	5100	2	6800	2
5100	3	7650	3	10200	3
6800	4	10200	4	13600	4
8500	5	12750	5	17000	5
10200	6	15300	6		
11900	7				
13600	8				
15300	9				

BUILDER	CITY / CO.	SANFORD / HARNETT
AMERICA'S HOME PLACE	ADDRESS	425 BUMPY LANE
JOB NAME	MODEL	ROOF
PLAN	DATE REV.	09/11/23
SEAL DATE	DRAWN BY	Bob Lewis
QUOTE #	SALES REP.	Bob Lewis
JOB #		J0923-5023

Truss Placement Plan  
SCALE: NTS

= Indicates Left End of Truss  
(Reference Engineered Truss Drawing)  
Do NOT Erect Truss Backwards

THIS IS A TRUSS PLACEMENT DIAGRAM ONLY. These trusses are designed as individual building components to be incorporated into the building design at the specification of the building designer. See individual design sheets for each truss design identified on the placement drawing. The building designer is responsible for temporary and permanent bracing of the roof and floor system and for the overall structure. The design of the truss support structure including headers, beams, walls, and columns is the responsibility of the building designer. For general guidance regarding bracing, consult BCSI-B1 and BCSI-B3 provided with the truss delivery package or online @ sbcindustry.com