

**CONSTRUCTION PLAN SHEET LIST**

SHEET NUMBER	SHEET NAME
E-0	COVER SHEET
E-1	FRONT & REAR ELEVATIONS
E-2	LEFT & RIGHT ELEVATIONS
E-3	ROOF OVERVIEW
F-1	FOUNDATION PLAN
F-1.1	CRAWL W/BRICK FOUNDATION DETAILS
F-2	FIRST FLOOR PLAN
H-1	FIRST FLOOR ELECTRICAL PLAN
S-1	WALL SECTIONS
S-2	8" KDAT COLUMN W/ TRIM
S-3	STANDARD DECK DETAILS
S-4	FRAMING DETAILS

**ABBREVIATIONS LEGEND-**

5 SH.-	FIVE SHELVES
6 SH.-	SIX SHELVES
A.F.F.-	ABOVE FINISHED FLOOR
B.C.-	BLIND CORNER (CABINET)
C.J.-	CEILING JOIST
C.M.U.-	CONCRETE MASONRY UNIT
C.O.-	CASED OPENING
CONC.-	CONCRETE
C.R.V.-	CONTINUOUS RIDGE VENT
DBL SH-RD-	DOUBLE SHELF AND ROD
DH-	DOUBLE HUNG
DR. or DRWR-	DRAWER
D.S.-	DRAWER SPACE
EVP-	ENGINEERED VINYL PLANK
EXT.-	EXTERIOR
F.J.-	FLOOR JOIST
FS-	SUPPLY IN FLOOR (HVAC)
FTG.-	FOOTING
GYP. BD.-	GYPSUM BOARD
HB-	HOSE BIBB
HDG.-	HOT DIPPED GALVANIZED
HDWD-	HARDWOOD
HDR.-	HEADER
HT.-	HEIGHT
INT.-	INTERIOR
K.S.-	KNEE SPACE
KDAT-	KILN DRIED AFTER TREATMENT
L.B.W.-	LOAD BEARING WALL
L.S.-	LAUNDRY SINK or LAZY SUSAN
LVP-	LUXURY VINYL PLANK
LVT-	LUXURY VINYL TILE
O.C.-	ON CENTER
O.H.-	OVERHEAD
OPT.-	OPTIONAL
O.W.H.-	OVER THE WALL HEIGHT
P.T.-	PRESSURE TREATED
PANT.-	PANTRY
R/A-	RETURN AIR (HVAC)
REINF.-	REINFORCED
R.O.-	ROUGH OPENING
SC-	SUPPLY IN CEILING (HVAC)
SD-	SMOKE DETECTOR
SH-	SINGLE HUNG
SH-RD-	SHELF AND ROD
S.J.-	SINGLE JOIST
SM/CO-	SMOKE AND CARBON MONOXIDE DETECTOR
SPEC.-	SPECIFIED
SPF-	SPRUCE/PINE/FIR
S.R.O.-	SHEETROCK OPENING
SYP-	SOUTHERN YELLOW PINE
T & G-	TONGUE AND GROOVE
TEMP.-	TEMPERED
T.O.P.-	TOP OF PLATE
TRAP-	TRAPEZOID (WINDOW)
U.N.O.-	UNLESS NOTED OTHERWISE
UTIL-	UTILITY
VAN-	VANITY
W/H-	WATER HEATER
W.H.H.-	WINDOW HEADER HEIGHT
W.I.C.-	WALK IN CLOSET

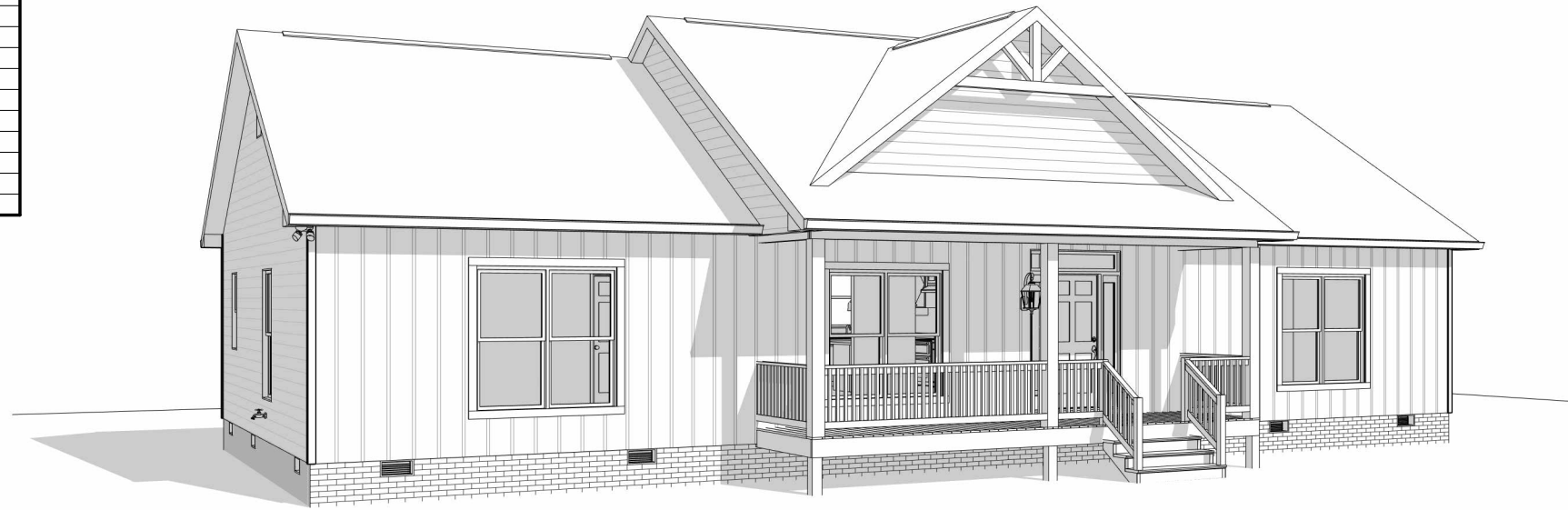

**FRONT VIEW**

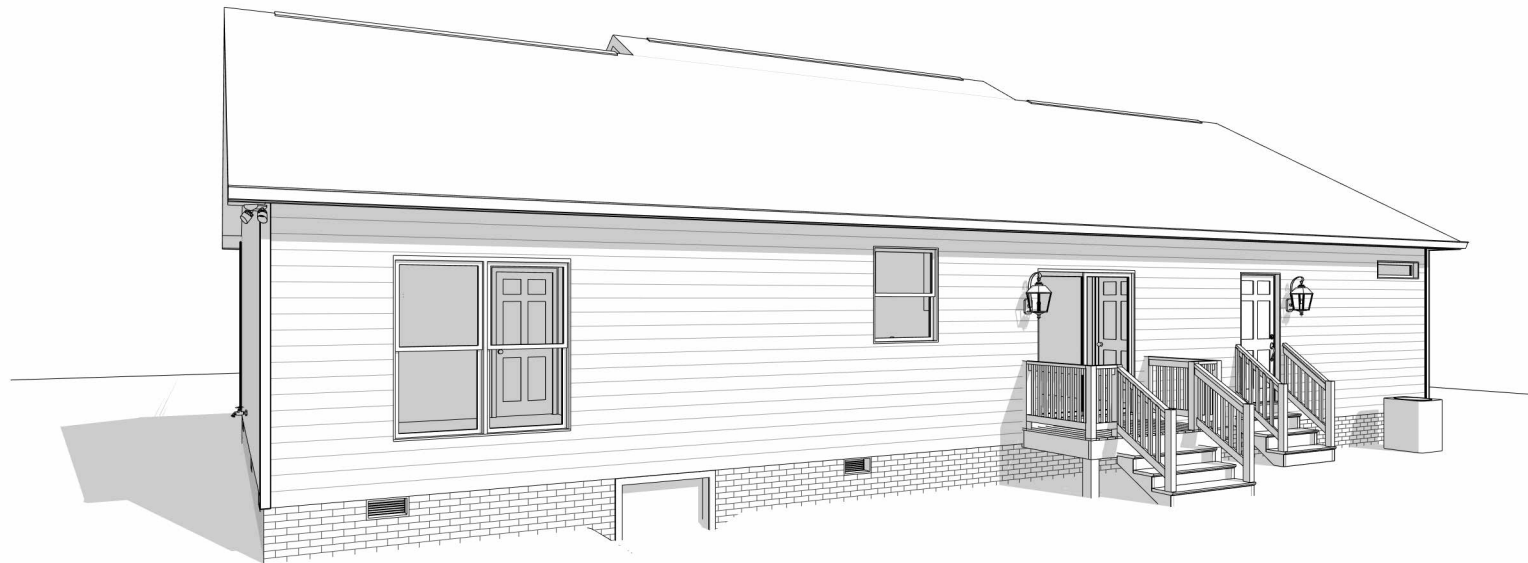

**REAR VIEW**

**GENERAL NOTES:**

- MIN 9'-1 1/8" CEILING HEIGHT ON FIRST FLOOR
- MIN 8'-1 1/8" CEILING HEIGHT ON SECOND FLOOR
- ALL LOAD BEARING WALLS & EXT. OPENINGS TO HAVE (2) 2X10 HEADERS UNLESS NOTED OTHERWISE
- HEADERS FOR WINDOWS ABOVE KITCHEN COUNTERTOPS TO BE FRAMED DOWN 1'-5" FROM T.O.P.
- STANDARD FIRST FLOOR WINDOW HEADERS TO BE FRAMED DOWN 2'-2" FROM T.O.P. UNLESS NOTED OTHERWISE
- STANDARD SECOND FLOOR WINDOW HEADERS TO BE FRAMED DOWN 1'-2" FROM T.O.P. UNLESS NOTED OTHERWISE
- 7/16" O.S.B. AND HOUSEWRAP REQUIRED
- DIMENSIONS ARE TO SHEATHING EXTERIOR; SUBTRACT 1/2" FROM DIMENSIONS FOR EXTERIOR WINDOW AND DOOR FRAMING LOCATION IF OPENINGS ARE FRAMED BEFORE SHEATHING INSTALLATION
- ALL INTERIOR DOORS ARE EITHER CENTERED ON WALLS OR R.O. STARTED MIN OF 4" FROM ADJOINING WALL UNLESS OTHERWISE DIMENSIONED
- NUMBER OF EXTERIOR OR GARAGE STAIR TREADS & RISERS MAY VARY AS A RESULT OF LOCAL BUILDING CODES, STANDARDS AND FINAL GRADE
- CLOSET SHELF HEIGHT OFF FLOOR:  
SINGLE - 68"  
DOUBLE - 42" & 84"
- ALL PLUMBING FIXTURES SHOWN ARE A REPRESENTATION OF SIZE AND LOCATION ONLY. ACTUAL STYLE AND BRAND OF FIXTURES MAY VARY PER OFFICE LOCATION
- ALL TUBS/SHOWERS ARE TO HAVE NAILERS AT FLANGE
- INSTALL A 24" WIDE WALKWAY FROM ATTIC ACCESS TO FURNACE PLATFORM
- RAILINGS ARE A FORCED OPTION WHEN PORCH IS OVER 30" ABOVE FINISHED GRADE
- UTILITY STUB-OUT LOCATIONS TO BE VERIFIED ON SITE

REVISION SCHEDULE	REV #	DESCRIPTION	DATE

AREAS:	
FIRST FLOOR HEATED	1,815 SF
FRONT PORCH	144 SF
TOTAL UNDER ROOF	1,959 SF
8'X4' STOOP	32 SF
TOTAL UNCOVERED	32 SF

THE:	JOB #:	PROPERTY OF:	DATE:
ASHLEY 'A'	141-23-009	AMERICA'S HOME PLACE	9/14/2023
FOR:	2x4 EXTERIOR WALLS	© COPYRIGHT - 2023	7:59:47 AM
DUSIRAD, PREEYA	FOUNDATION TYPE:		
425 BUMPY LANE SANFORD NC 27332	CRAWLSPACE		
OFFICE:	FAYETTEVILLE-141		
SOLD BY:	V. ADDISON		

DRAWN BY:	CHECKED BY:	PRINTED:
ANA P.	JS	9/14/2023

SHEET #	COVER SHEET
E-0	COVER SHEET

OPT. PAPER SIZE: for 1/4" = 1'-0" on 24" x 36" PAPER SIZE ENLARGE PRINTS TO 200%

**FINAL CONSTRUCTION PLANS**

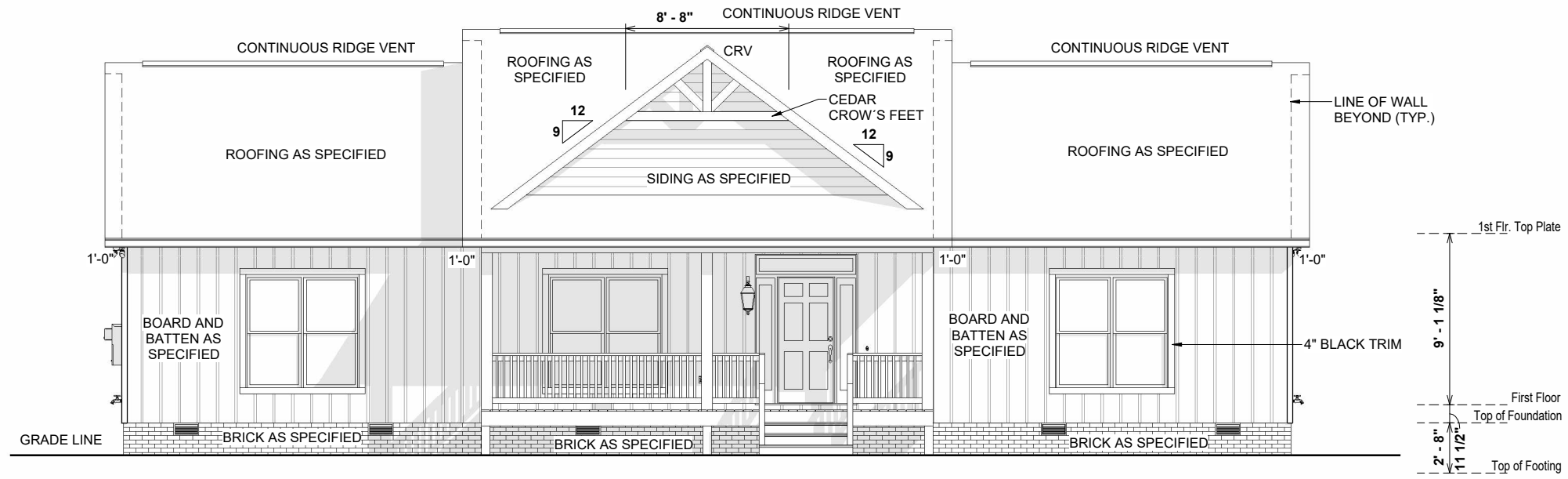

1 FRONT ELEVATION  
1/8" = 1'-0"

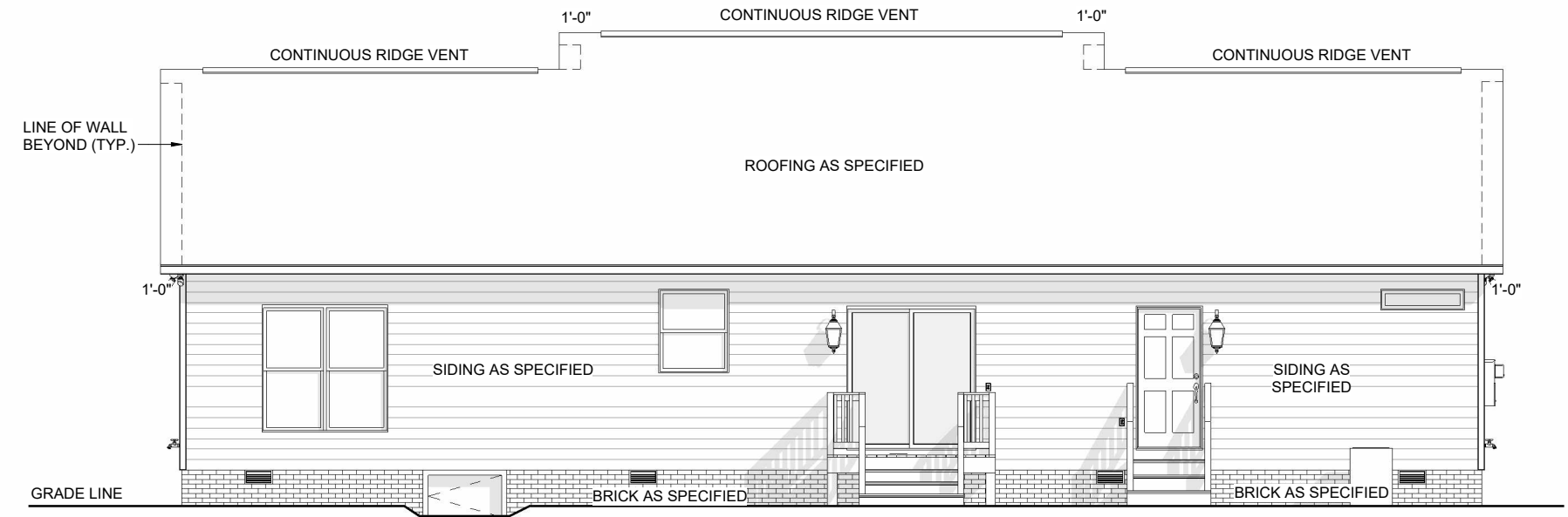

2 REAR ELEVATION  
1/8" = 1'-0"

- ELEVATION NOTES:**
- MIN 9'-1 1/8" CEILING HEIGHT ON FIRST FLOOR
  - 7/16" O.S.B. AND HOUSEWRAP REQUIRED
  - ROOF OVERHANGS, AS NOTED, ARE FROM WALL SHEATHING TO OUTSIDE OF FASCIA
  - FINAL GRADE TO BE DETERMINED ON SITE; FOUNDATION DRAWN AS REPRESENTATION ONLY
  - FOOTINGS TO BE LOCATED BELOW FROST LINE (SEE LOCAL CODES)
  - RAILINGS SHOWN IN ELEVATION ARE FOR ILLUSTRATION PURPOSES ONLY. ACTUAL RAIL DETAIL MAY VARY PER LOCATION
  - BLACK GUTTERS

7:12 O.W.H. = 5 1/4"

- SPECIAL NOTES:**
- ALL WINDOWS BLACK EXTERIOR, WHITE INTERIOR
  - UPGRADE TO PREMIUM COLOR GUTTERS

REVISION SCHEDULE		REV #	DESCRIPTION	DATE
AREAS:		FIRST FLOOR HEATED	1,815 SF	
		FRONT PORCH	144 SF	
		TOTAL UNDER ROOF	1,959 SF	
		8'X4' STOOP	32 SF	
		TOTAL UNCOVERED	32 SF	

THE:	ASHLEY 'A'
FOR:	DUSIRAD, PREEYA
OFFICE:	425 BUMPY LANE SANFORD NC 27332
SOLD BY:	V. ADDISON
OFFICE:	FAYETTEVILLE-141
JOB #:	141-23-009
FOUNDATION TYPE:	CRAWLSPACE
2X4 EXTERIOR WALLS	
PROPERTY OF:	AMERICA'S HOME PLACE
© COPYRIGHT - 2023	
FRONT & REAR ELEVATIONS	

DRAWN BY:	ANA P.
CHECKED BY:	JS
PRINTED:	9/14/2023 7:59:50 AM
SHEET #	E-1

OPT. PAPER SIZE: for 1/4" = 1'-0" on 24" x 36" PAPER SIZE ENLARGE PRINTS TO 200%

**FINAL CONSTRUCTION PLANS**

PAPER SIZE: 11" x 17"

SCALE: 1/8" = 1'-0"

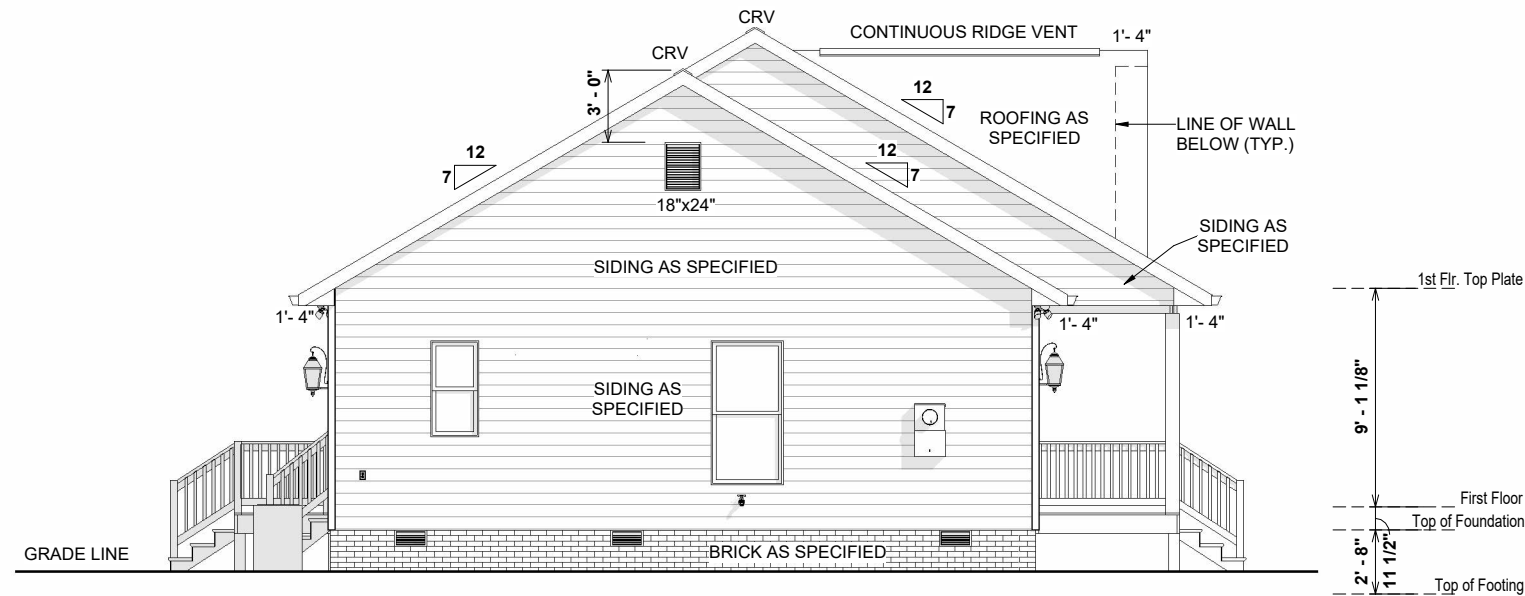

1 LEFT ELEVATION  
1/8" = 1'-0"

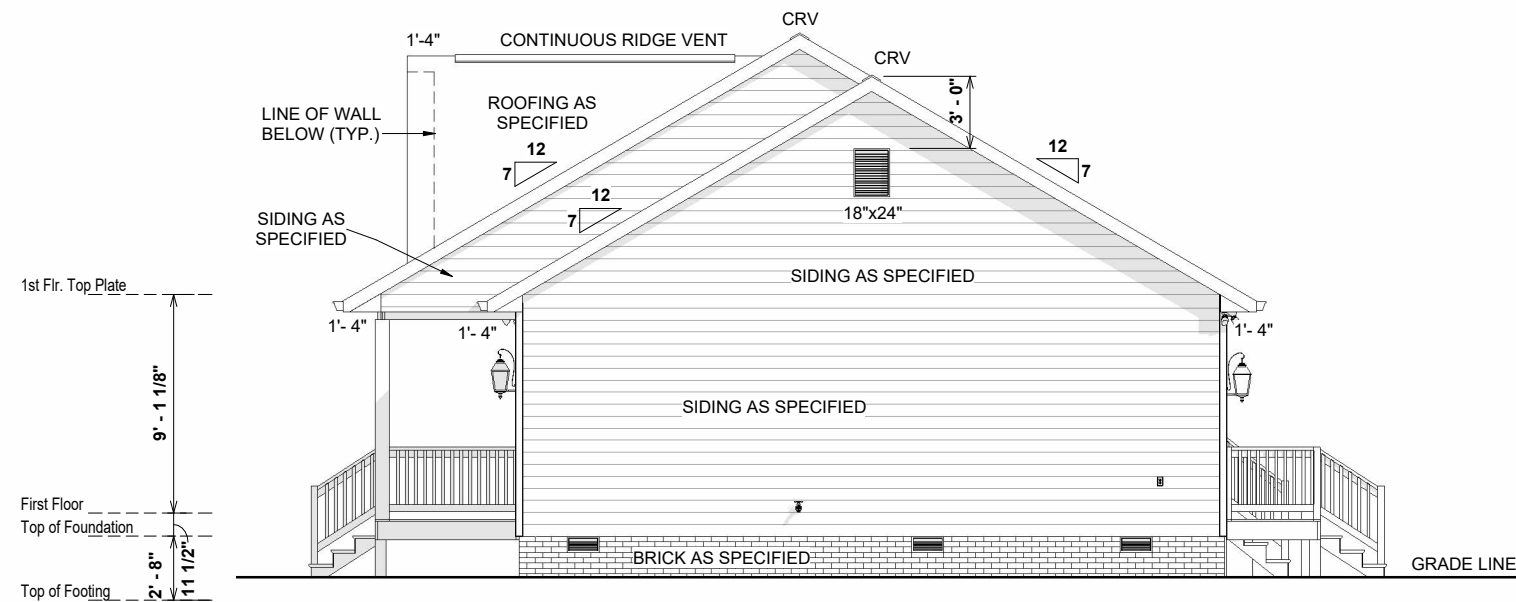

2 RIGHT ELEVATION  
1/8" = 1'-0"

**ELEVATION NOTES:**

- MIN 9'-1 1/8" CEILING HEIGHT ON FIRST FLOOR
- 7/16" O.S.B. AND HOUSEWRAP REQUIRED
- ROOF OVERHANGS, AS NOTED, ARE FROM WALL SHEATHING TO OUTSIDE OF FASCIA
- FINAL GRADE TO BE DETERMINED ON SITE; FOUNDATION DRAWN AS REPRESENTATION ONLY
- FOOTINGS TO BE LOCATED BELOW FROST LINE (SEE LOCAL CODES)
- RAILINGS SHOWN IN ELEVATION ARE FOR ILLUSTRATION PURPOSES ONLY. ACTUAL RAIL DETAIL MAY VARY PER LOCATION
- BLACK GUTTERS

7:12 O.W.H. = 5 1/4"

**SPECIAL NOTES:**

- ALL WINDOWS BLACK EXTERIOR, WHITE INTERIOR
- UPGRADE TO PREMIUM COLOR GUTTERS

REVISION SCHEDULE		REV #	DESCRIPTION	DATE
AREAS:		FIRST FLOOR HEATED	1,815 SF	
		FRONT PORCH	144 SF	
		TOTAL UNDER ROOF	1,959 SF	
		8'X4' STOOP	32 SF	
		TOTAL UNCOVERED	32 SF	
THE:	ASHLEY 'A'	FOR:	DUSIRAD, PREEYA	
JOB #	141-23-009	FOUNDATION TYPE:	CRAWLSPACE	
DRAWN BY:	ANA P.	CHECKED BY:	JS	
PRINTED:	9/14/2023	7:59:52 AM		
PROPERTY OF:	AMERICA'S HOME PLACE			
SHEET #	E-2			
LEFT & RIGHT ELEVATIONS		OFFICE:	FAYETTEVILLE-141	SOLD BY:
				V. ADDISON

OPT. PAPER SIZE: for 1/4" = 1'-0" on 24" x 36" PAPER SIZE ENLARGE PRINTS TO 200%

**FINAL CONSTRUCTION PLANS**

LAYOUT  
CORNER

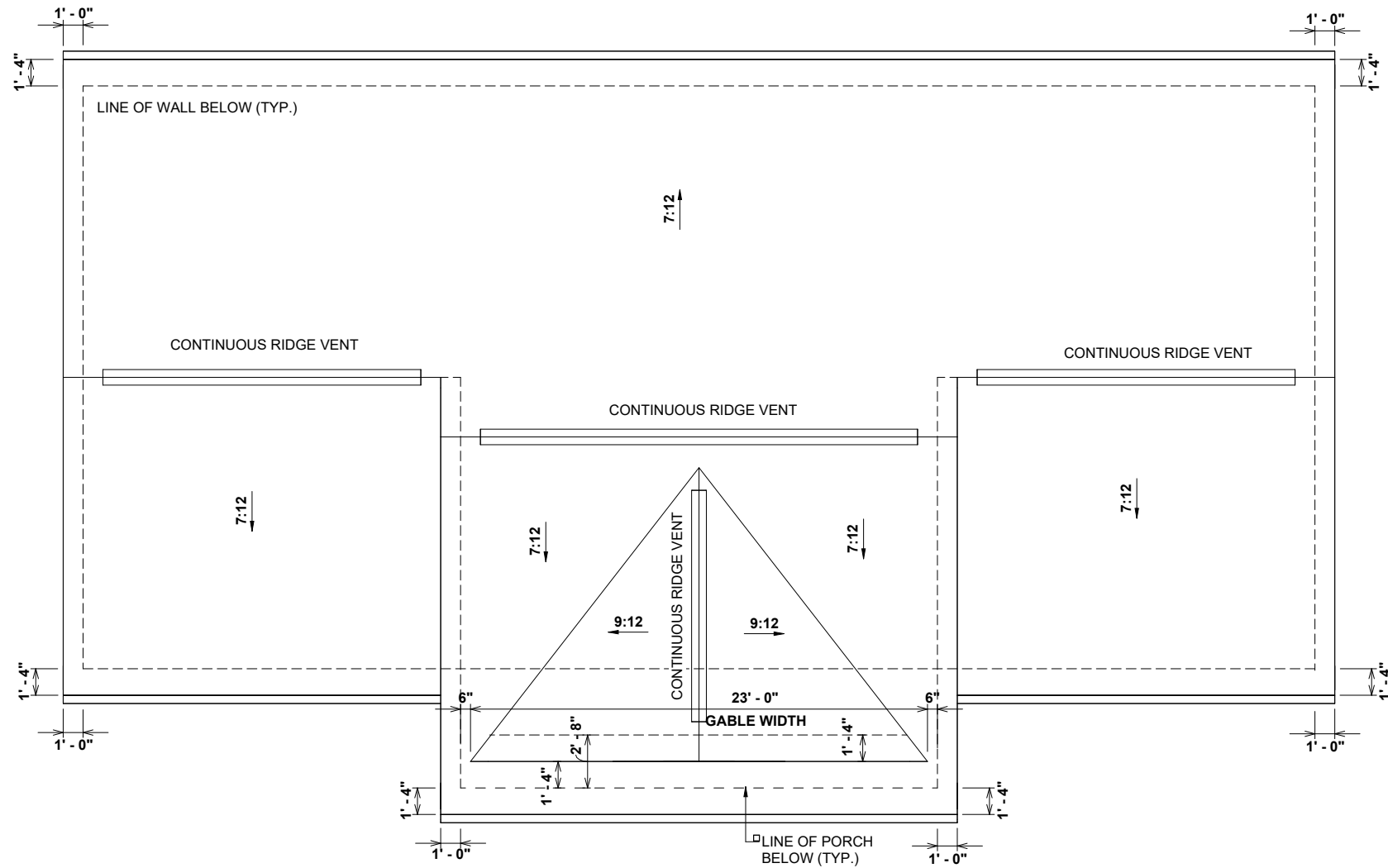

1 ROOF OVERVIEW  
1/8" = 1'-0"

7:12 O.W.H. = 5 1/4"

OPT. PAPER SIZE: for 1/4" = 1'-0" on 24" x 36" PAPER SIZE ENLARGE PRINTS TO 200%

FINAL CONSTRUCTION PLANS

REVISION SCHEDULE		
REV #	DESCRIPTION	DATE

AREAS:	
FIRST FLOOR HEATED	1,815 SF
FRONT PORCH	144 SF
TOTAL UNDER ROOF	1,959 SF
8'X4' STOOP	32 SF
TOTAL UNCOVERED	32 SF

THE:	<b>ASHLEY 'A'</b>
FOR:	<b>DUSIRAD, PREEYA</b>
OFFICE:	425 BUMPY LANE SANFORD NC 27332
SOLD BY:	V. ADDISON

JOB #	141-23-009
FOUNDATION TYPE:	CRAWLSPACE
EXTERIOR WALLS	2X4 EXTERIOR WALLS

PROPERTY OF:	
© COPYRIGHT - 2023	

SHEET #	<b>E-3</b>
ROOF OVERVIEW	



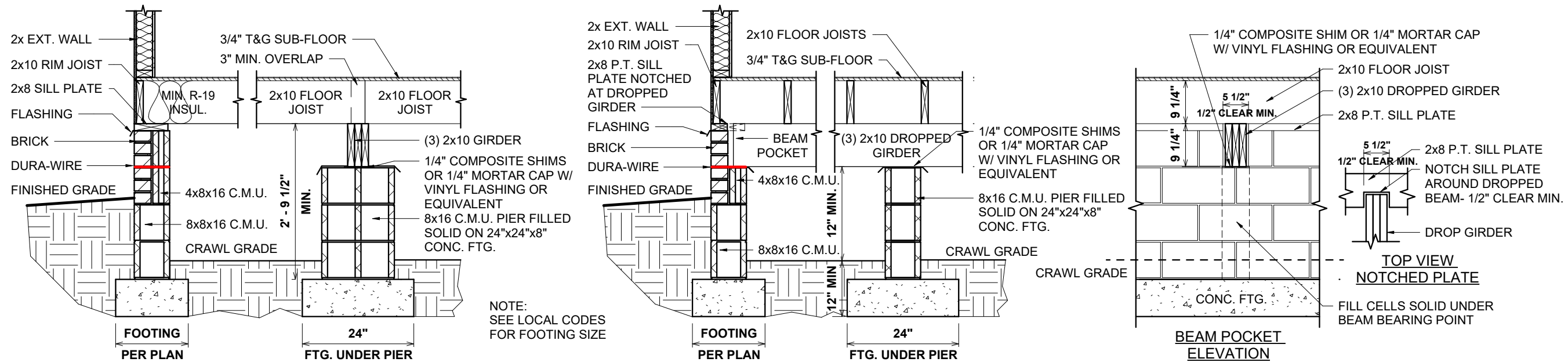

1 141-600.41 CRAWL FOUNDATION W/BRICK DETAIL  
1/2" = 1'-0"

REVISION SCHEDULE		REV #	DESCRIPTION	DATE
AREAS:		FIRST FLOOR HEATED	1,815 SF	
		FRONT PORCH	144 SF	
		TOTAL UNDER ROOF	1,959 SF	
		8'x4' STOOP	32 SF	
		TOTAL UNCOVERED	32 SF	
THE:	ASHLEY 'A'			
FOR:	DUSIRAD, PREEYA			
JOB #	141-23-009	FOUNDATION TYPE:	CRAWLSPACE	
DRAWN BY:	ANA P.	PRINTED:	9/14/2023 7:59:54 AM	
CHECKED BY:	JS	OFFICE:	FAYETTEVILLE-141	
PROPERTY OF:	AMERICA'S HOME PLACE	SOLD BY:	V. ADDISON	
SHEET #	F-1.1	PROJECT:	425 BUMPY LANE SANFORD NC 27332	
CRAWL W/BRICK FOUNDATION DETAILS				

OPT. PAPER SIZE: for 1/4" = 1'-0" on 24" x 36" PAPER SIZE ENLARGE PRINTS TO 200%

FINAL CONSTRUCTION PLANS

PAPER SIZE: 11" x 17"

SCALE: 1/2" = 1'-0"

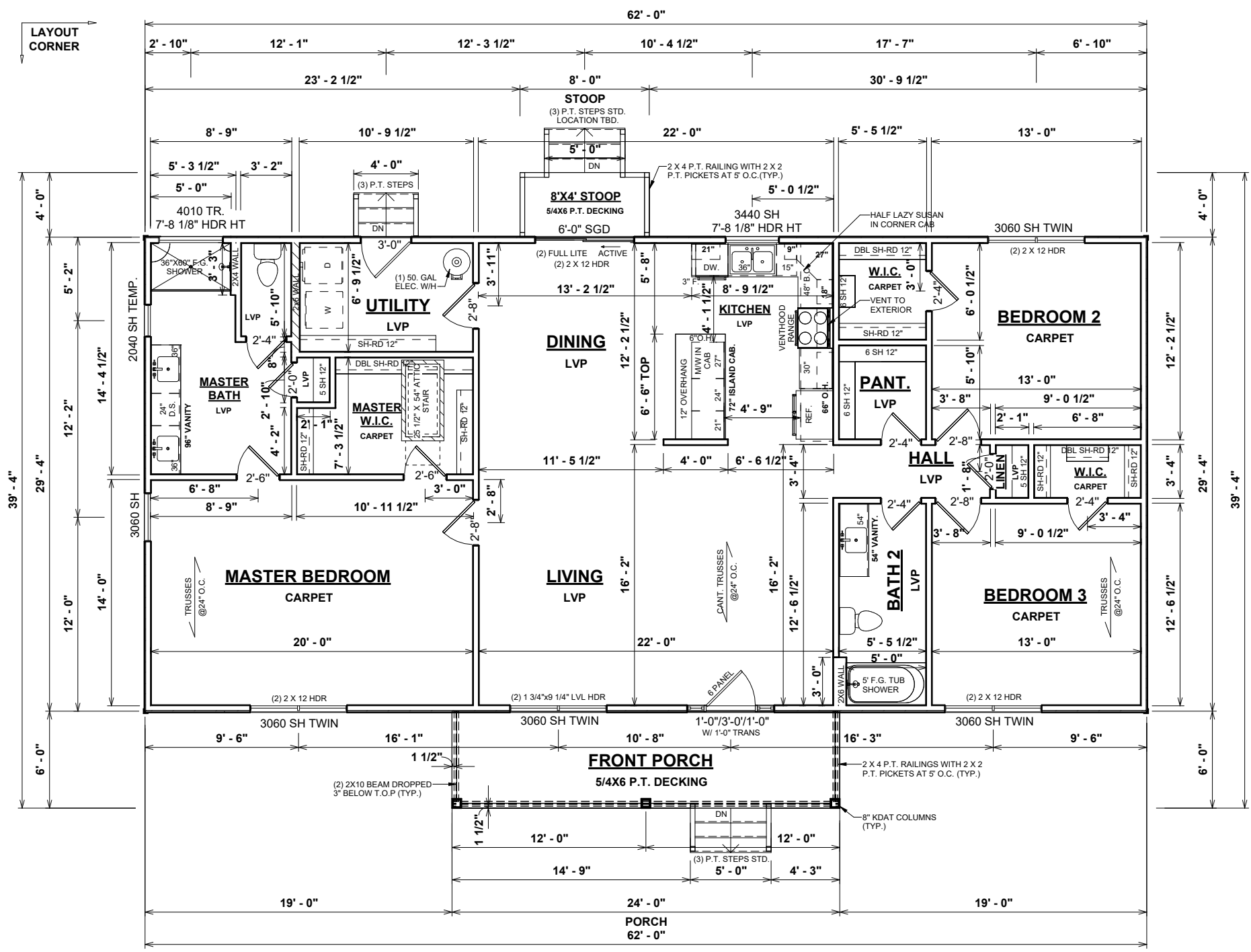

1 FIRST FLOOR PLAN  
1/8" = 1'-0"

- GENERAL NOTES:**
- MIN 9'-1 1/8" CEILING HEIGHT ON FIRST FLOOR
  - MIN 8'-1 1/8" CEILING HEIGHT ON SECOND FLOOR
  - ALL LOAD BEARING WALLS & EXT. OPENINGS TO HAVE (2) 2X10 HEADERS UNLESS NOTED OTHERWISE
  - HEADERS FOR WINDOWS ABOVE KITCHEN COUNTERTOPS TO BE FRAMED DOWN 1'-5" FROM T.O.P.
  - STANDARD FIRST FLOOR WINDOW HEADERS TO BE FRAMED DOWN 2'-2" FROM T.O.P. UNLESS NOTED OTHERWISE
  - STANDARD SECOND FLOOR WINDOW HEADERS TO BE FRAMED DOWN 1'-2" FROM T.O.P. UNLESS NOTED OTHERWISE
  - 7/16" O.S.B. AND HOUSEWRAP REQUIRED
  - DIMENSIONS ARE TO SHEATHING EXTERIOR; SUBTRACT 1/2" FROM DIMENSIONS FOR EXTERIOR WINDOW AND DOOR FRAMING LOCATION IF OPENINGS ARE FRAMED BEFORE SHEATHING INSTALLATION
  - ALL INTERIOR DOORS ARE EITHER CENTERED ON WALLS OR R.O. STARTED MIN OF 4" FROM ADJOINING WALL UNLESS OTHERWISE DIMENSIONED
  - NUMBER OF EXTERIOR OR GARAGE STAIR TREADS & RISERS MAY VARY AS A RESULT OF LOCAL BUILDING CODES, STANDARDS AND FINAL GRADE
  - CLOSET SHELF HEIGHT OFF FLOOR:  
SINGLE - 68"  
DOUBLE - 42" & 84"
  - ALL PLUMBING FIXTURES SHOWN ARE A REPRESENTATION OF SIZE AND LOCATION ONLY, ACTUAL STYLE AND BRAND OF FIXTURES MAY VARY PER OFFICE LOCATION
  - ALL TUBS/SHOWERS ARE TO HAVE NAILERS AT FLANGE
  - INSTALL A 24" WIDE WALKWAY FROM ATTIC ACCESS TO FURNACE PLATFORM
  - RAILINGS ARE A FORCED OPTION WHEN PORCH IS OVER 30" ABOVE FINISHED GRADE
  - UTILITY STUB-OUT LOCATIONS TO BE VERIFIED ON SITE
- SPECIAL NOTES:**
- QUARTZ KITCHEN COUNTERTOPS WITH TILE BACKSPLASH
  - BY OWNER CANOPY HOOD INSTALLED BY AHP

OPT. PAPER SIZE: for 1/4" = 1'-0" on 24" x 36" PAPER SIZE ENLARGE PRINTS TO 200%

**FINAL CONSTRUCTION PLANS**

REVISION SCHEDULE		REV #	DESCRIPTION	DATE
AREAS:		FIRST FLOOR HEATED	1,815 SF	
THE:		FRONT PORCH	144 SF	
JOB #		TOTAL UNDER ROOF	1,959 SF	
DRAWN BY:		8'X4' STOOP	32 SF	
CHECKED BY:		TOTAL UNCOVERED	32 SF	
PRINTED:				
PROPERTY OF:				
SHEET #		<p><b>F-2</b></p> <p>© COPYRIGHT - 2023</p>		
FOR:		<p><b>ASHLEY 'A'</b></p> <p><b>DUSIRAD, PREEYA</b></p> <p>425 BUMPY LANE SANFORD NC 27332</p>		
FOUNDATION TYPE:		<p>CRAWLSPACE</p>		
OFFICE:		<p>FAYETTEVILLE-141</p>		
SOLD BY:		<p>V. ADDISON</p>		
FIRST FLOOR PLAN				

ELECTRICAL LEGEND	
<b>LIGHT FIXTURES</b>	
CEILING FAN	
CEILING MOUNT	
COACH / SCONCE	
EXHAUST FAN	
EXHAUST FAN W/ LIGHT	
EXTERIOR FLOOD	
FLUORESCENT - CEILING	
FLUORESCENT - WALL	
LED DISC	
PENDANT	
RECESSED CAN	
RECESSED EYEBALL CAN	
UNDER / OVER CABINET LIGHT	
VANITY	
<b>ELECTRICAL FIXTURES</b>	
DOOR BELL BUTTON	
DOOR BELL CHIME	
GARAGE DOOR OPENER	
MEDIA	
OUTLET	
OUTLET - CEILING	
OUTLET - FLOOR	
OUTLET - GFI	
OUTLET - 220v	
SWITCH	
SWITCH - DIMMER	
SMOKE & CARBON DETECTOR	
SMOKE DETECTOR	
THERMOSTAT	

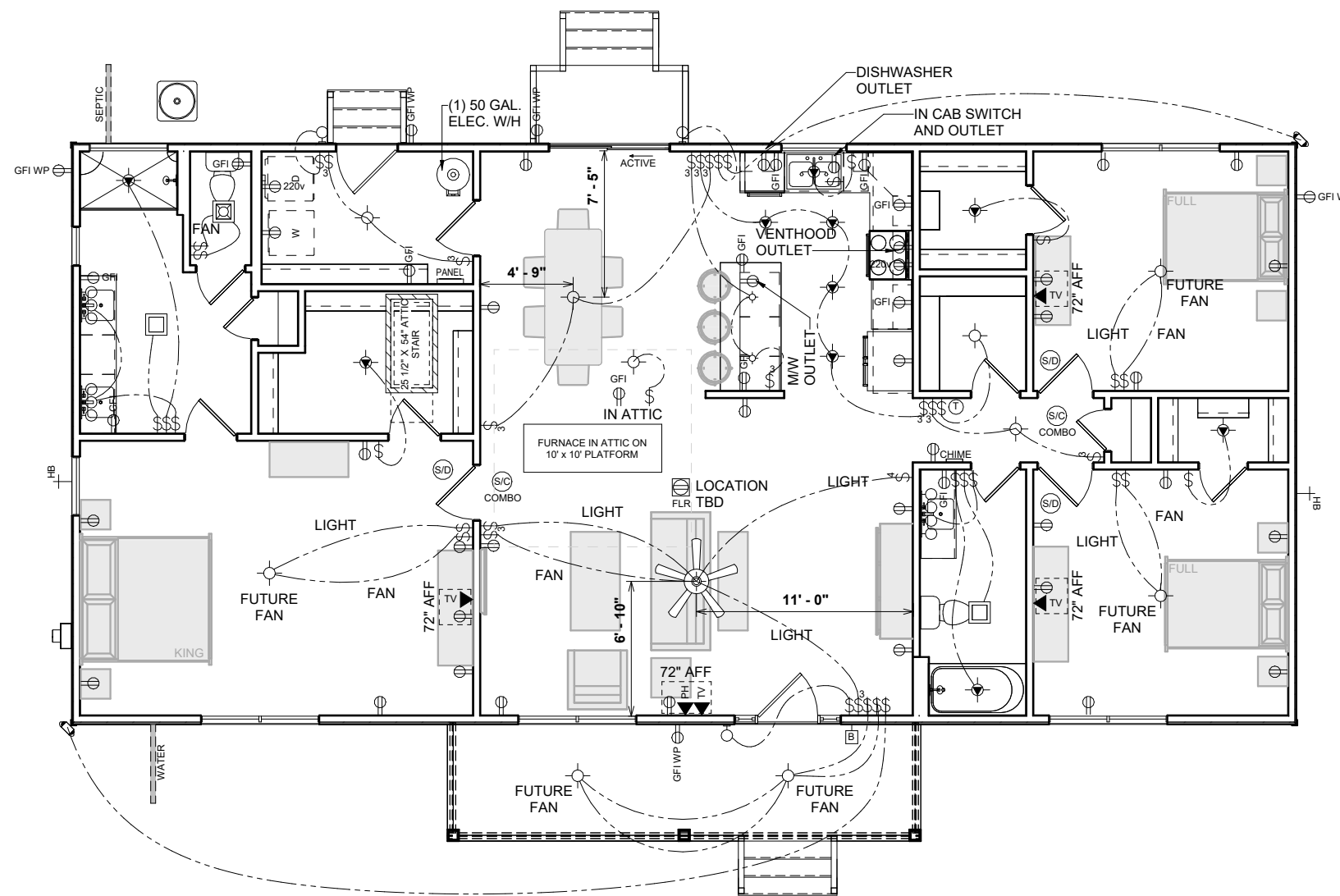

1 FIRST FLOOR ELECTRICAL PLAN  
1/8" = 1'-0"

**ELECTRICAL NOTES:**

- BRANCH CIRCUITS THAT SUPPLY 125V, SINGLE PHASE, 15 & 20 AMP RECEPTACLE OUTLETS IN ALL ROOMS AS REQUIRED BY CODE, SHALL BE PROTECTED BY ARC-FAULT CIRCUIT INTERRUPTER, COMBINATION TYPE, INSTALLED TO PROVIDE PROTECTION OF THE BRANCH CIRCUIT N.C. ELECT.CODE SECT.210.12(b)

- CONFORM ELECT. WIRING & COMPONENTS TO CURRENT NEC PROVISIONS FOR 1 & 2 FAMILY DWELLINGS AS REQUIRED BY CODE

- OUTLET, FIXTURE, & COMPONENT LOCATIONS ARE APPROXIMATE AND WILL VARY DUE TO DESIGN AND CODE RESTRICTIONS & REQUIREMENTS

- SERVICE DISCONNECT REQUIRED

- CONDENSATE PUMP REQUIRED

- UTILITY STUB-OUT LOCATIONS TO BE VERIFIED ON SITE

**HVAC NOTES:**

- FURNACE NOT LOCATED ON HEATED AREA IS TO BE AS CENTRALLY LOCATED AS POSSIBLE IN ACCORDANCE WITH ALL APPLICABLE CODES

- RETURN AIR REGISTERS TO BE AS CLOSE TO FURNACE UNIT & CENTRALLY LOCATED AS POSSIBLE

- OUTSIDE COMPRESSOR UNIT TO BE LOCATED AS CLOSE TO INTERIOR AIR HANDLER AS POSSIBLE

- OUTSIDE COMPRESSOR UNIT TO BE LOCATED 10'-0" AWAY MIN. FROM DRYER VENT

- HVAC, THERMOSTAT, RETURN AIR, AND SUPPLIES TO BE DESIGNED & LOCATED BY MECHANICAL CONTRACTOR

- BUILDER AND HVAC CONTRACTOR RESERVE THE RIGHT TO LOCATE SUPPLY VENTS AND/OR LINES TO ACCOMODATE OPTIMUM USAGE AND RESTRICTIONS DUE TO CODE & DESIGN REQUIREMENTS

REVISION SCHEDULE	REV #	DESCRIPTION	DATE

AREAS:	
FIRST FLOOR HEATED	1,815 SF
FRONT PORCH	144 SF
TOTAL UNDER ROOF	1,959 SF
8'X4' STOOP	32 SF
TOTAL UNCOVERED	32 SF

THE:	FOR:	JOB #	FOUNDATION TYPE:
ASHLEY 'A'	DUSIRAD, PREEYA	141-23-009	2X4 EXTERIOR WALLS
			CRAWLSPACE

PROPERTY OF:	DRAWN BY:	CHECKED BY:	PRINTED:
	ANA P.	JS	9/14/2023 7:59:57 AM

SHEET #	SCALE:
H-1	1/8" = 1'-0"

OFFICE:	SOLD BY:
FAYETTEVILLE-141	V. ADDISON

FINAL CONSTRUCTION PLANS
FIRST FLOOR ELECTRICAL PLAN

OPT. PAPER SIZE: for 1/4" = 1'-0" on 24" x 36" PAPER SIZE ENLARGE PRINTS TO 200%



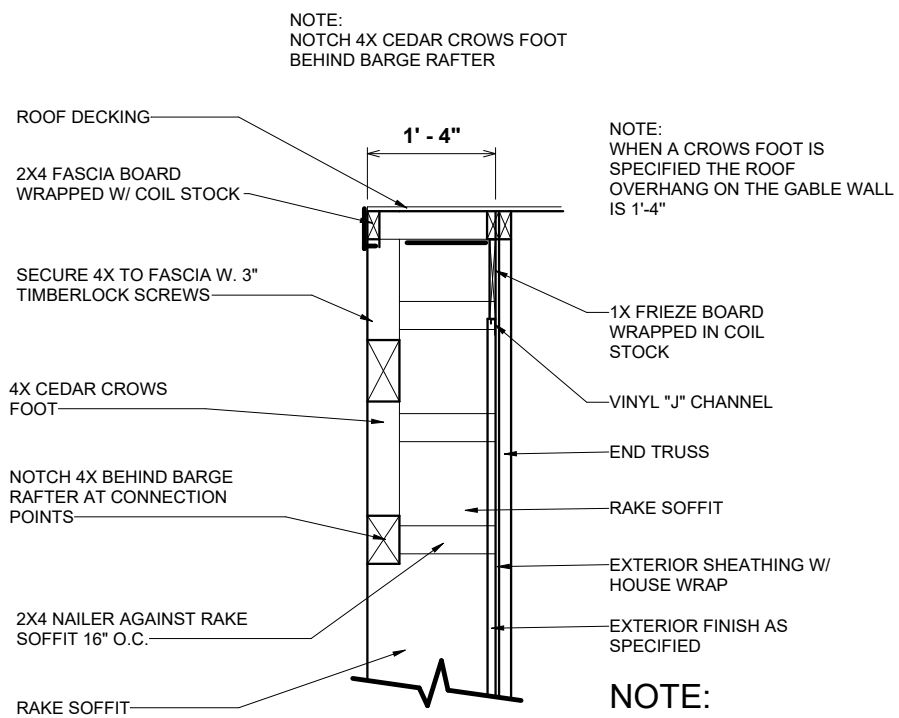

### SECTION A-A

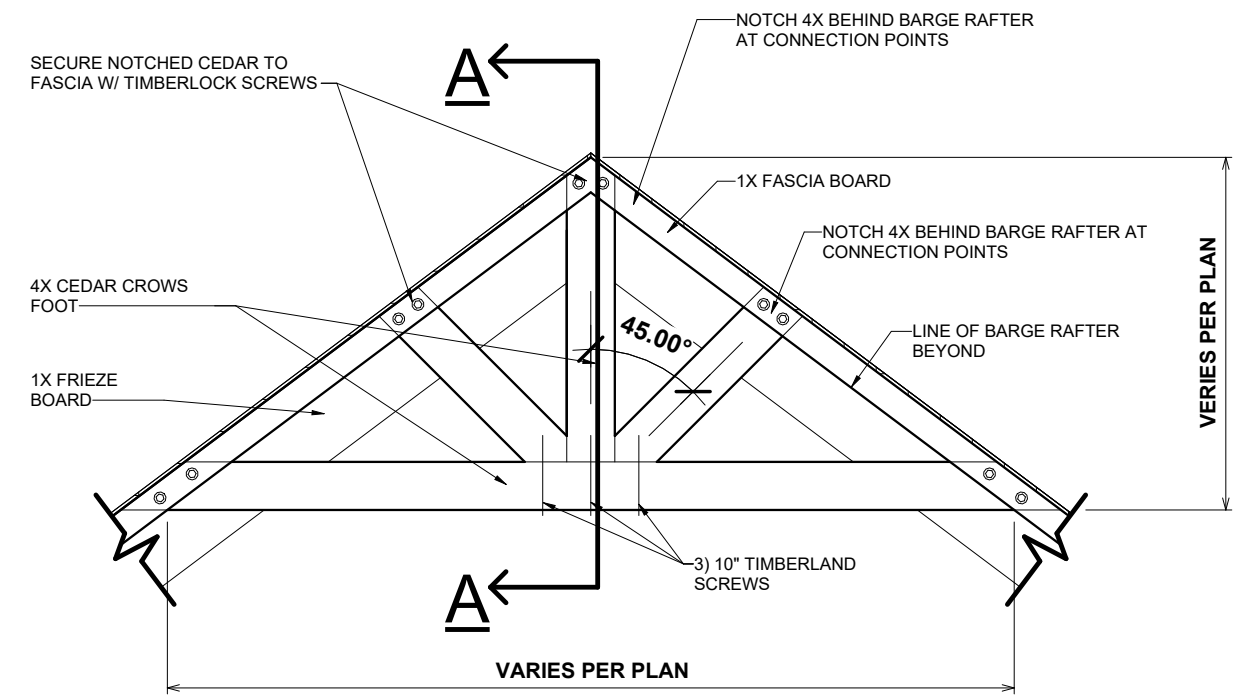

485.1 CROWS FOOT DETAIL at VINYL SIDING (STACKED  
DETAILS)  
1/2" = 1'-0"

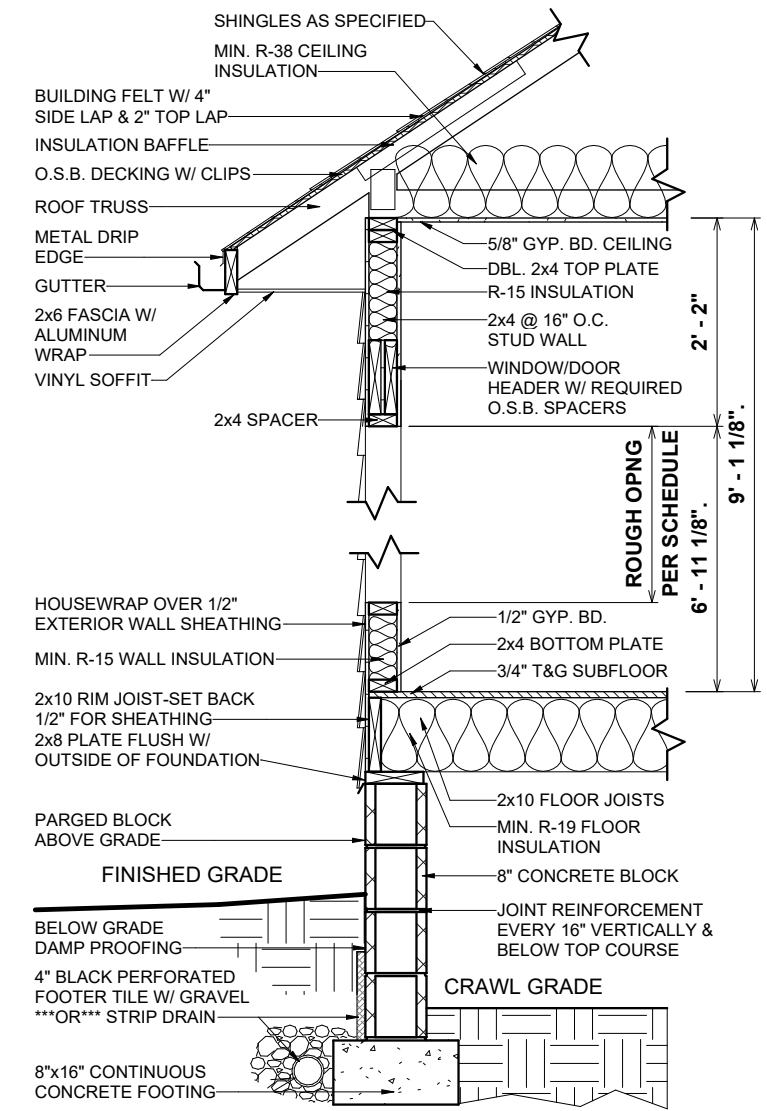

3 1 STORY-CRAWL W/2X4-SIDING-WALL SECTION  
1/2" = 1'-0"

REVISION SCHEDULE		REV #	DESCRIPTION	DATE
AREAS:		FIRST FLOOR HEATED	1,815 SF	
THE: <b>ASHLEY 'A'</b>		FRONT PORCH	144 SF	
FOR: <b>DUSIRAD, PREEYA</b>		TOTAL UNDER ROOF	1,959 SF	
JOB # <b>141-23-009</b>		8'X4' STOOP	32 SF	
FOUNDATION TYPE: <b>CRAWLSPACE</b>		TOTAL UNCOVERED	32 SF	
OFFICE: <b>FAYETTEVILLE-141</b>		425 BUMPY LANE SANFORD NC 27332		
SOLD BY: <b>V. ADDISON</b>				
PROPERTY OF: <b>AMERICA'S HOME PLACE</b>	DRAWN BY: <b>ANA P.</b>	CHECKED BY: <b>JS</b>	PRINTED: <b>9/14/2023 7:59:57 AM</b>	
<b>S-1</b>	© COPYRIGHT - 2023			
<b>FINAL CONSTRUCTION PLANS</b>		OPT. PAPER SIZE: for 1/4" = 1'-0" on 24" x 36" PAPER SIZE ENLARGE PRINTS TO 200%		
PAPER SIZE: 11" x 17"		SCALE: 1/2" = 1'-0"		





ROUGH OPENINGS FOR PLY-GEM VINYL S/H WINDOWS

CALL SIZE	ACTUAL SIZE	ROUGH OPENING SIZE
2-0 X 3-0	23 1/2" X 35 1/2"	24" X 36"
2-0 X 4-0	23 1/2" X 47 1/2"	24" X 48"
2-8 X 4-0	31 1/2" X 47 1/2"	32" X 48"
2-8 X 5-0	31 1/2" X 59 1/2"	32" X 60"
2-8 X 6-0	31 1/2" X 71 1/2"	32" X 72"
3-0 X 3-0	35 1/2" X 35 1/2"	36" X 36"
3-0 X 4-0	35 1/2" X 47 1/2"	36" X 48"
3-0 X 5-0	35 1/2" X 59 1/2"	36" X 60"
3-0 X 5-2	35 1/2" X 61 1/2"	36" X 62"
3-0 X 6-0	35 1/2" X 71 1/2"	36" X 72"
3-0 X 6-2	35 1/2" X 73 1/2"	36" X 74"
3-4 X 4-0	39 1/2" X 47 1/2"	40" X 48"
4-0 X 4-0	47 1/2" X 47 1/2"	48" X 48"

TWIN/TRIPLE WINDOW UNITS		
2-8 X 5-0 TWIN	63 1/2" X 59 1/2"	64" X 60"
2-8 X 6-0 TWIN	63 1/2" X 71 1/2"	64" X 72"
3-0 X 5-0 TWIN	71 1/2" X 59 1/2"	72" X 60"
3-0 X 6-0 TWIN	71 1/2" X 71 1/2"	72" X 72"
3-0 X 5-0 TRIPLE	107 1/2" X 59 1/2"	108" X 60"
3-0 X 6-0 TRIPLE	107 1/2" X 71 1/2"	108" X 72"
1-8 / 3-0 / 1-8 X 6-0	75 1/2" X 71 1/2"	76" X 72"
2-0 / 3-0 / 2-0 X 6-0	83 1/2" X 71 1/2"	84" X 72"

TRANSOM WINDOW UNITS	
3-0 HALF-ROUND (18" TALL)	CALL SIZE + 18" TO HGT. OF WINDOW
12" TRANSOM	CALL SIZE + 12" TO HGT. OF WINDOW
2-8 ARCH TRAN. (14" TALL)	CALL SIZE + 14" TO HGT. OF WINDOW
3-0 ARCH TRAN. (16" TALL)	CALL SIZE + 16" TO HGT. OF WINDOW
2-8 TW ARCH TRAN. (20" TALL)	CALL SIZE + 20" TO HGT. OF WINDOW
2-8 TW ARCH TRAN. (20" TALL)	CALL SIZE + 20" TO HGT. OF WINDOW
2-8 HALF-ROUND (16" TALL)	CALL SIZE + 16" TO HGT. OF WINDOW

SPECIALTY WINDOWS	
4-0 X 5-0 EYEBROW	48" X 60"
3-0 X 4-0 PALLADIAN	36" X 48"
3-0 X 5-0 PALLADIAN	60" X 72"

1. TRANSOM SAMPLE. 3-0 X 6-0 W/ HALF-ROUND TRANSOM. CALL SIZE 3060 + 18" TALL TRANSOM EQUALS A ROUGH OPENING SIZE OF 36" X 90"
2. CALL SUPERINTENDENT FOR ANY WINDOW SIZE THAT IS NOT SHOWN HERE PRIOR TO FRAMING THE OPENING

ROUGH OPENINGS FOR MASONITE ENTRY DOORS

INSWING UNITS	
2-8 X 6-8	34 1/2" X 82 1/2"
3-0 X 6-8	38 1/2" X 82 1/2"
3-0 X 6-8 W/ (2) 12" S.L.	65 1/4" X 82 1/2"
3-0 X 6-8 W/ 12" TRAN.	38 1/2" X 96"
3-0 X 6-8 W/ (2) 12" S.L. & 12" TRAN.	65 1/4" X 96"

OUTSWING UNITS	
2-8 X 6-8	34 1/2" X 81"
3-0 X 6-8	38 1/2" X 81"
3-0 X 6-8 W (2) 12" S.L.	65 1/4" X 81"
3-0 X 6-8 W/ 12" TRAN.	38 1/2" X 94 1/2"
3-0 X 6-8 W (2) 12" S.L. & 12" TRAN.	65 1/4" X 94 1/2"

CENTER HINGED/ FRENCH DOOR...	
6-0 X 6-8 CENTER HINGED (INSWING)	75 5/8" X 82 1/2"
6-0 X 6-8 FRENCH (INSWING)	75 1/4" X 82 1/2"
6-0 X 6-8 INSWING W/ 12" TRAN.	75 5/8" X 96"
6-0 X 6-8 FRENCH W/ 12" TRAN.	75 1/4" X 96"

SLIDING GLASS DOORS	
5-0 X 6-8 SLIDER	60 1/4" X 80 1/2"
6-0 X 6-8 SLIDER	72 1/4" X 80 1/2"

\*\*\* FOR OUTSWING DOORS, DEDUCT 1" FROM HEIGHT OF UNIT\*\*\*

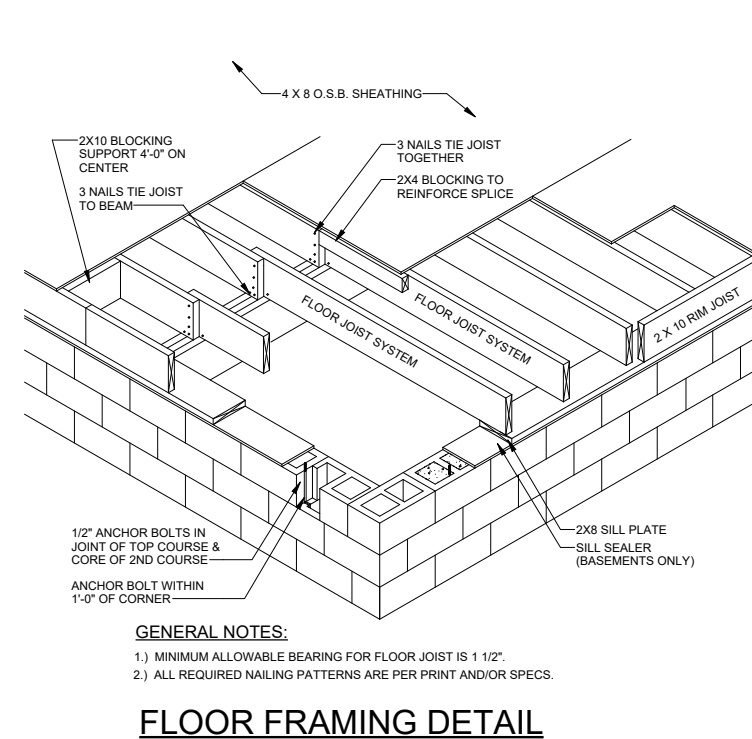
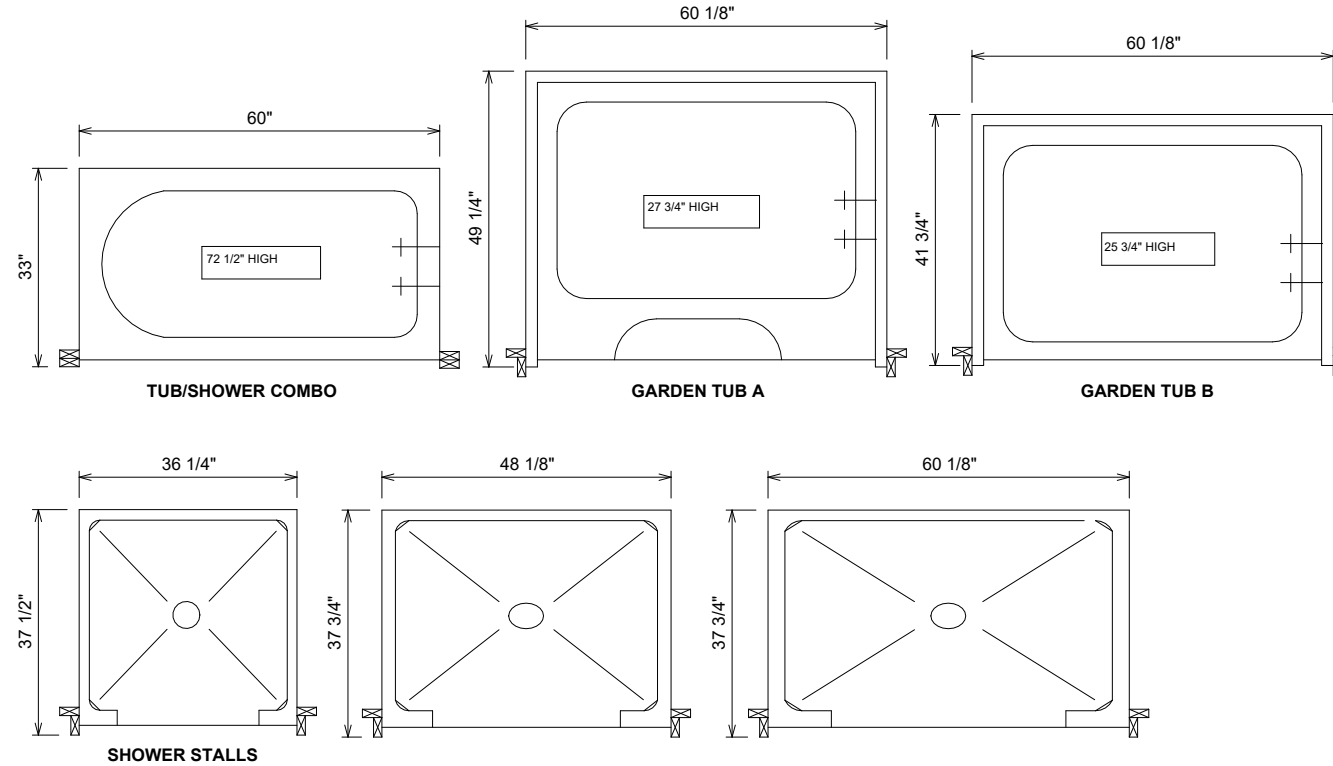
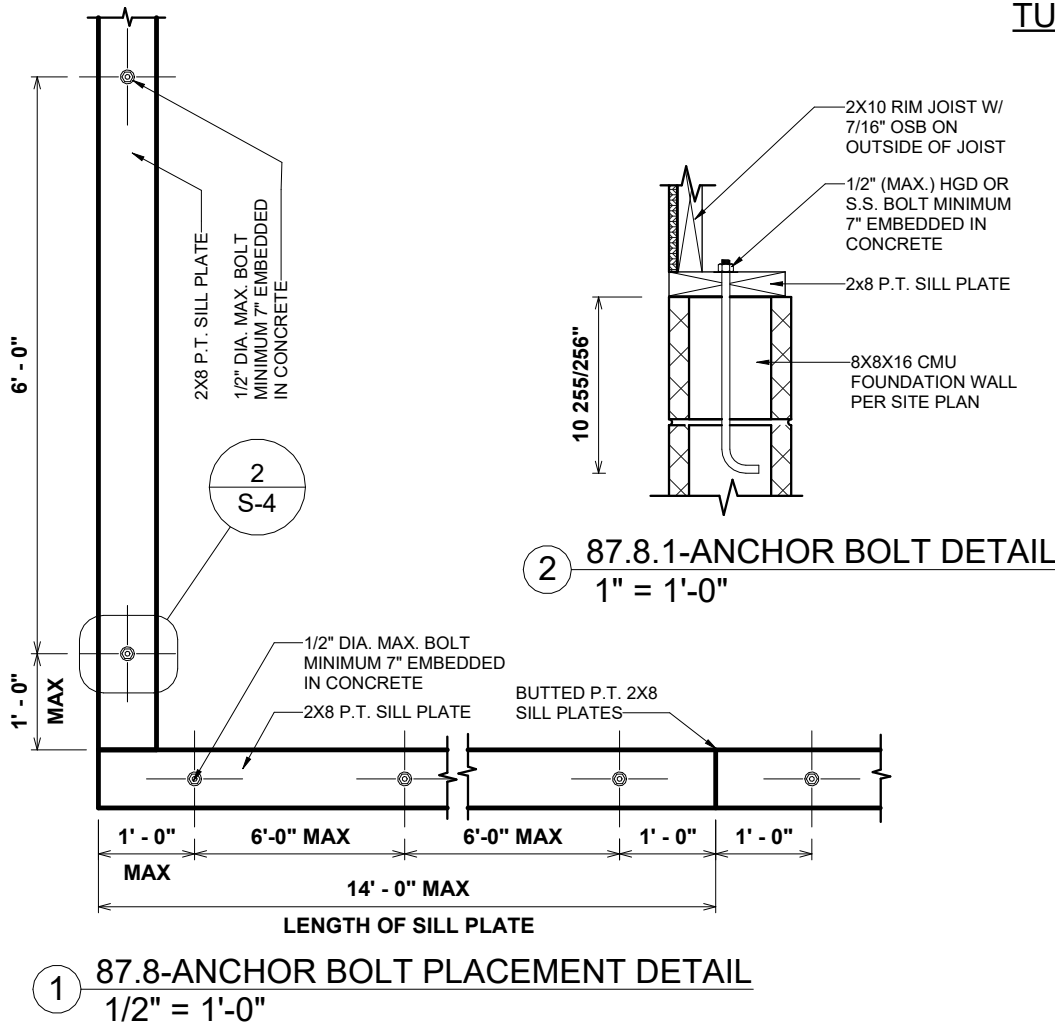

OPT. PAPER SIZE: for 1/4" = 1'-0" on 24" x 36" PAPER SIZE ENLARGE PRINTS TO 200%

FINAL CONSTRUCTION PLANS

REVISION SCHEDULE	REV #	DESCRIPTION	DATE
AREAS:	FIRST FLOOR HEATED	1,815 SF	
	FRONT PORCH	144 SF	
THE:	TOTAL UNDER ROOF	1,959 SF	
	8'X4' STOOP	32 SF	
FOR:	TOTAL UNCOVERED	32 SF	
ASHLEY 'A'	DUSIRAD, PREEYA	425 BUMPY LANE SANFORD NC 27332	SOLD BY: V. ADDISON
141-23-009	2x4 EXTERIOR WALLS	FOUNDATION TYPE: CRAWLSPACE	OFFICE: FAYETTEVILLE-141
ANA P.	CHECKED BY: JS	PRINTED: 9/14/2023 8:00:01 AM	
PROPERTY OF: AMERICA'S HOME PLACE			
S-4			FRAMING DETAILS