

Russ Bathroom
10' X 10'

101

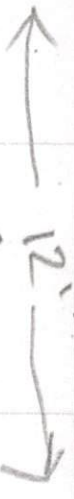
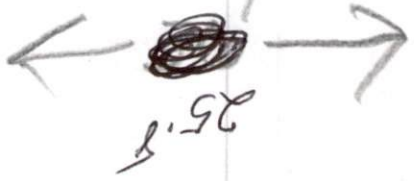
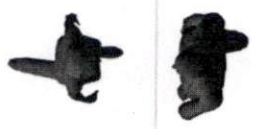
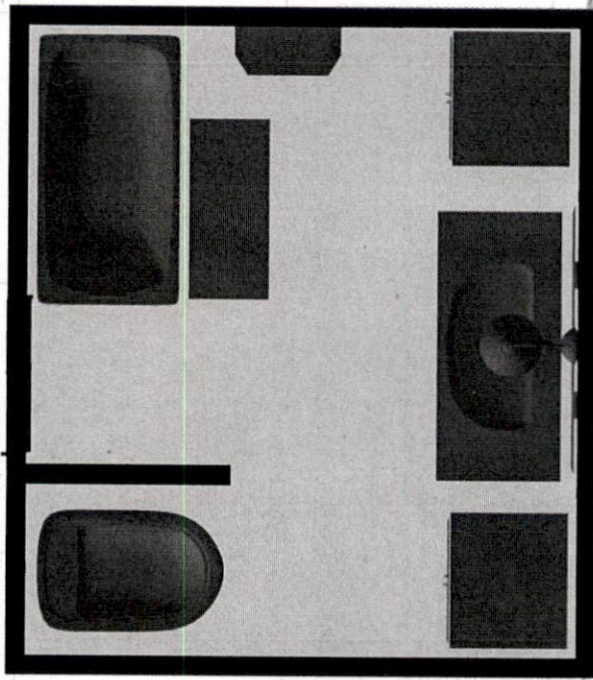

10'

House

Porch

Side Ymd

BLACK YARD

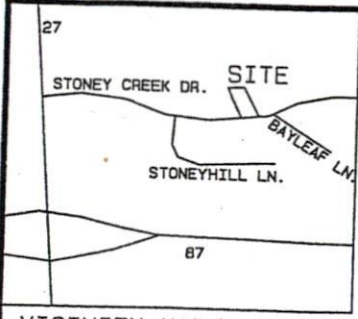

PC. F. SL. 65-D

VICINITY MAP (N.T.S.)

NOTES:
 MINIMUM BUILDING SETBACKS:
 FRONT: 35' SIDE: 10' REAR: 25'
 SERVICED BY:
 PUBLIC WATER, PRIVATE SEPTIC.
 ZONED: RA 20R
 NO NCGS MONUMENTS FOUND WITHIN 2,000 FEET.
 ALL AREAS ARE BY COMPUTER.
 EXISTING IRON PIPES AT ALL CORNERS UNLESS OTHERWISE NOTED.
 TITLE SEARCH NOT DONE BY THIS SURVEYOR.
 SUBJECT TO ALL EASEMENTS, RIGHTS-OF-WAYS, STREETS AND ACCESSMENTS, IF ANY, AS THE SAME MAY APPEAR OF RECORD IN THE OFFICE OF THE REGISTER OF DEEDS, CLERK OF COURT, TOWN OR COUNTY TAX OFFICES OR WHICH MAY HAVE BEEN ACQUIRED BY PRESCRIPTIVE USE.

- LEGEND
- EIP EXISTING IRON PIPE
 - NIP NEW IRON PIPE
 - PKN P K NAIL
 - CP COMPUTED POINT
 - PP POWER POLE
 - E- OVERHEAD ELECTRIC
 - C/C CONTROL CORNER
 - R/W RIGHT OF WAY
 - @ CENTERLINE
 - EPK EXISTING PK NAIL
 - FH FIRE HYDRANT
 - ECM EXISTING CONCRETE MONUMENT
 - "1" 2 STORY FRAME DWELLING W/CONCRETE DRIVEWAY
 - "2" UTILITY BUILDING

LINE C1
 ARC 150.36'
 CHORD BEARING S54°08'35"E
 RADIUS 620.00'
 DELTA 13°53'44"
 CHORD 150.00'
 TANGENT 75.55'

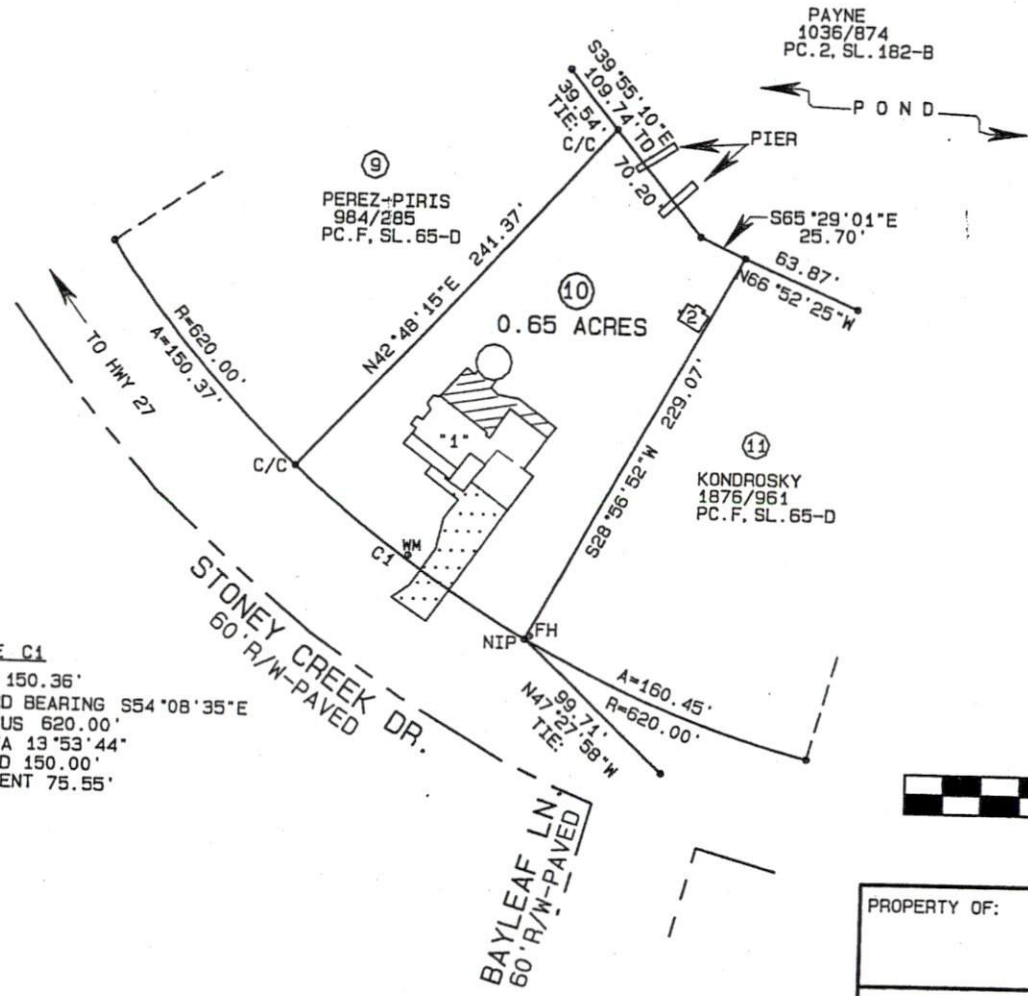

I, DOWELL G. EAKES, PLS
 drawn from an actual su
 (1: 10,000 Procedures);
 with "Standards of Prac
 North Carolina".

Dowell G. Eakes
 Dowell G. Eakes, PLS
 L-2607
 424 Eakes Road
 Sanford, NC 27330

I further certify that t
 lie in a Flood Hazard Ar
 Map# 37085C0150

REFERENCE:
 DEED BOOK 125
 STONEY CREEK
 PLAT CABINET
 HARNETT COUNT

GRAPHIC SCALE

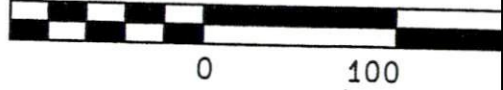

PROPERTY OF:	FRANCIS BROWSKI, CATHY L. BROWSKI, 255 STONEY CREEK SANFORD, NC 27330
Scale: 1"=100	BARBECUE TOWNS HARNETT COUNTY
Date: 7/2/2004	PIN: 9576-56-
Revised:	Drawn By: PSE
Job: 5604	Surveyor: DOWELL G. EA 424 EAKES RD