

Central permitting @ harnett, nc

Annie Mae Mitchell et al  
Deed Book 3176, Page 908

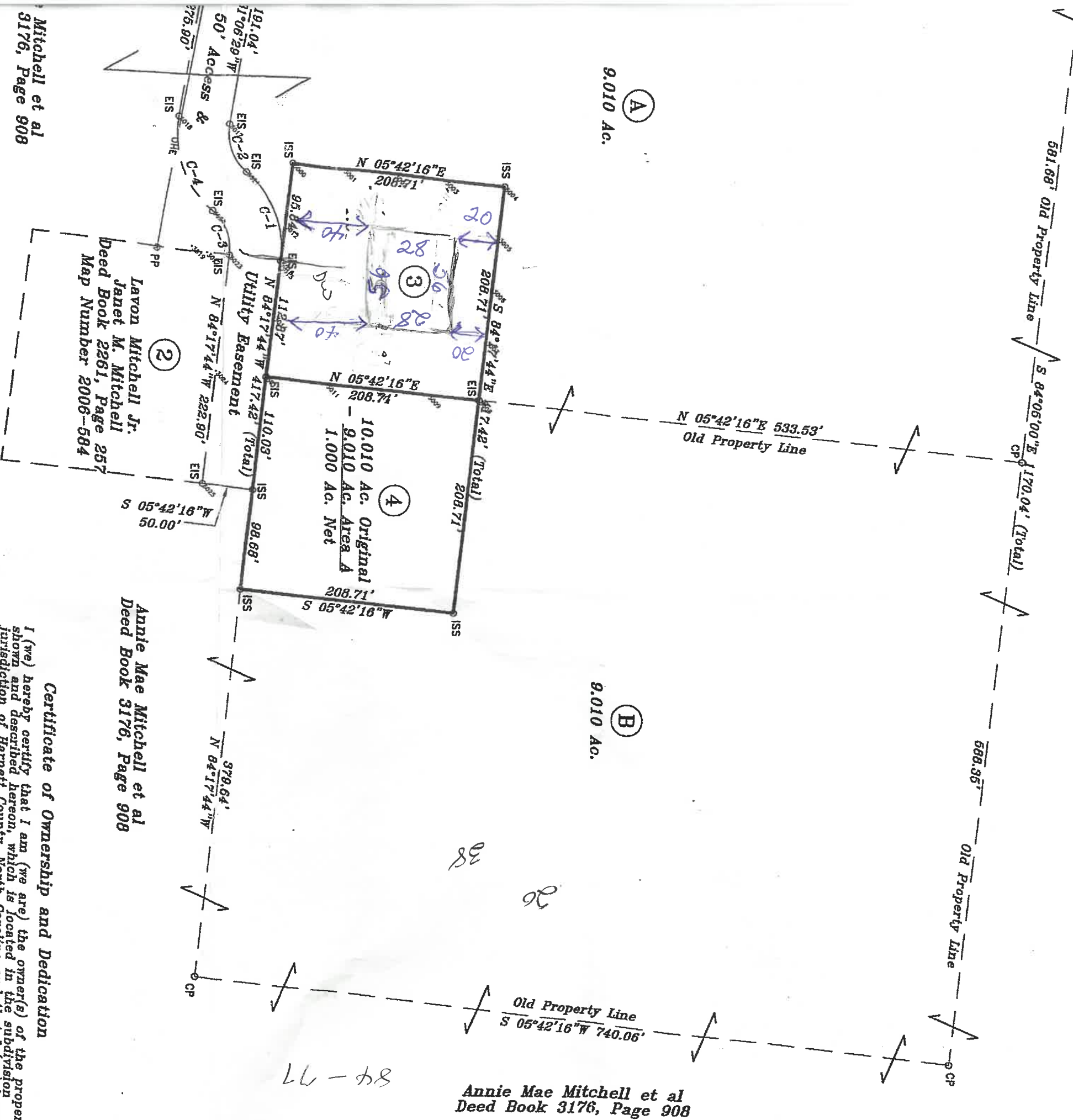

Mitchell et al  
3176, Page 908

Lavonn Mitchell Jr.  
Janet M. Mitchell  
Deed Book 2261, Page 257  
Map Number 2006-584

Annie Mae Mitchell et al  
Deed Book 3176, Page 908

Annie Mae Mitchell et al  
Deed Book 3176, Page 908

Radius	Length	Delta	Chord	Chord Bear.
100.00'	97.14'	55°39'34"	93.37'	S 67°52'29" W
50.00'	51.35'	58°50'49"	49.13'	S 69°28'07" W
50.00'	48.57'	55°39'34"	46.68'	S 67°52'29" W
100.00'	102.71'	58°50'49"	98.25'	S 69°28'07" W

# Lot Recombination

Surveyed and Mapped for:

**Lavonn Mitchell Jr. LANite McDougald**  
 PO Box 64  
 1375 Temple Road  
 Bunnlevel, NC 28383

**Gilda Mitchell**  
 2749 Wire Road  
 Erwin, NC 28339

TOWNSHIP: STEWART'S CREEK COUNTY: HARNETT

STATE: NORTH CAROLINA PID: 120547 0026

STANCI & ASSOCIATES,  
 Professional Land Surveyor, P.A. C-0831  
 98 East Depot Street, P. O. Box 730, Angier, N.C. 27501  
 Phone: 919-639-2133 Fax: 919-639-2602

DATE: 11-28-2022 SURVEYED BY: CR/CF FIELD BOOK  
 SCALE: 1" = 100' DRAWN BY: CA LHSC1321.cgr  
 DRAWING FILE NO

**Certificate of Ownership and Dedication**

I (we) hereby certify that I am (we are) the owner(s) of the property shown and described hereon, which is located in the subdivision jurisdiction of Harnett County, North Carolina and that I (we) hereby adopt this plan of exempt division with my (our) free consent and establish minimum building setback lines as noted.

Decided by:  
 Lavonn Mitchell, Jr.  
 Date: 12/27/2022  
 Owner

Decided by:  
 Lanite McDougald  
 Date: 12/27/2022  
 Owner

Decided by:  
 Gilda Mitchell  
 Date: 12/27/2022  
 Owner

**References**  
 Deed Book 2261, Page 0257 (Title to Mitchell  
 Map Number 2006-584  
 Map Number 2022-638  
 Others as shown and/or noted hereon