

# HAL OWEN & ASSOCIATES, INC.

SOIL & ENVIRONMENTAL SCIENTISTS

P.O. Box 400, Lillington, NC 27546-0400

Phone (910) 893-8743 / Fax (910) 893-3594

[www.halowensoil.com](http://www.halowensoil.com)

---

7 May 2020

Jon Weymouth

Reference: Preliminary Soil Investigation

Property off Mike Williams Lane (10.8 Acres); NC PIN 0536-88-1416

Dear Mr. Weymouth,

A site investigation has been conducted for the above referenced property, located west of Mike Williams Lane in the Anderson Creek Township of Harnett County, North Carolina. The purpose of this investigation was to determine the site's ability to support subsurface sewage waste disposal systems. All sewage disposal ratings and determinations were made in accordance with "Laws and Rules for Sewage Treatment and Disposal Systems, 15A NCAC 18A .1900". This report represents my professional opinion as a Licensed Soil Scientist but does not guarantee or represent permit approval for any lot by the local Health Department. An improvement permit for all residences will need to be obtained from the Health Department that specifies the proposed home size and location, and the design and location of the septic system to be installed.

A portion of this property was investigated and observed to be underlain by soils rated as provisionally suitable for subsurface sewage waste disposal (see attached map). These soils will adequately function as sewage waste disposal sites. You should expect that 75 to 130 feet of conventional drainline would be required for the initial system per bedroom in the home. The soils on this property appear adequate to support the septic disposal needs of at least one four-bedroom home.

I appreciate the opportunity to provide this service and trust that you will feel free to call on me again in the future. If you have any questions or need additional information, please contact me at your convenience.



Sincerely,

Hal Owen  
Licensed Soil Scientist

Preliminary Soil Investigation  
Property off Mike Williams Lane (10.8 Acres); NC PIN 0536-88-1416  
7 May 2020

Soil Map

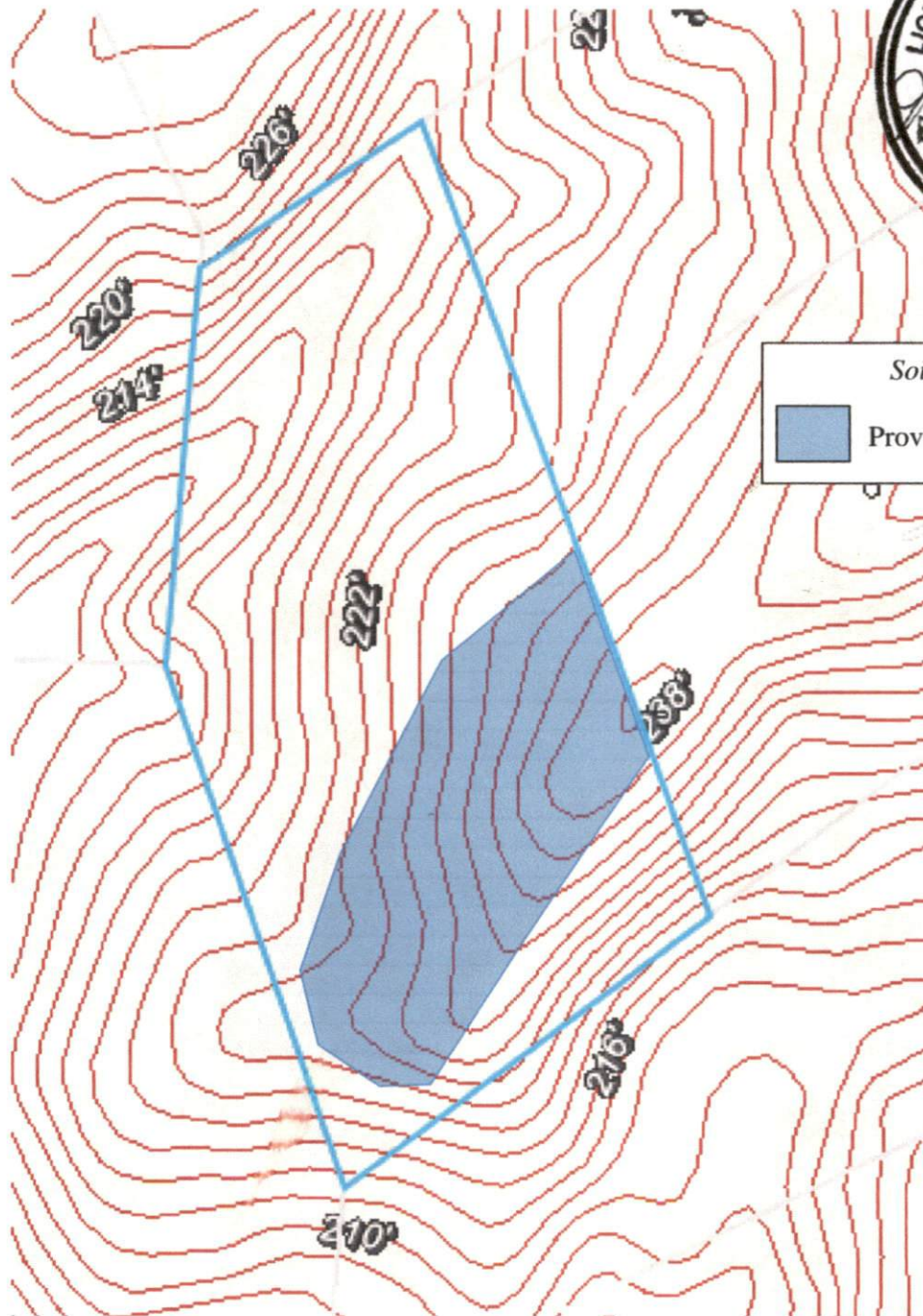

Soil Map Legend

 Provisionally Suitable Soils



Scale 1 in = 200 ft



Distances are paced  
and approximate