

### Floor Plan

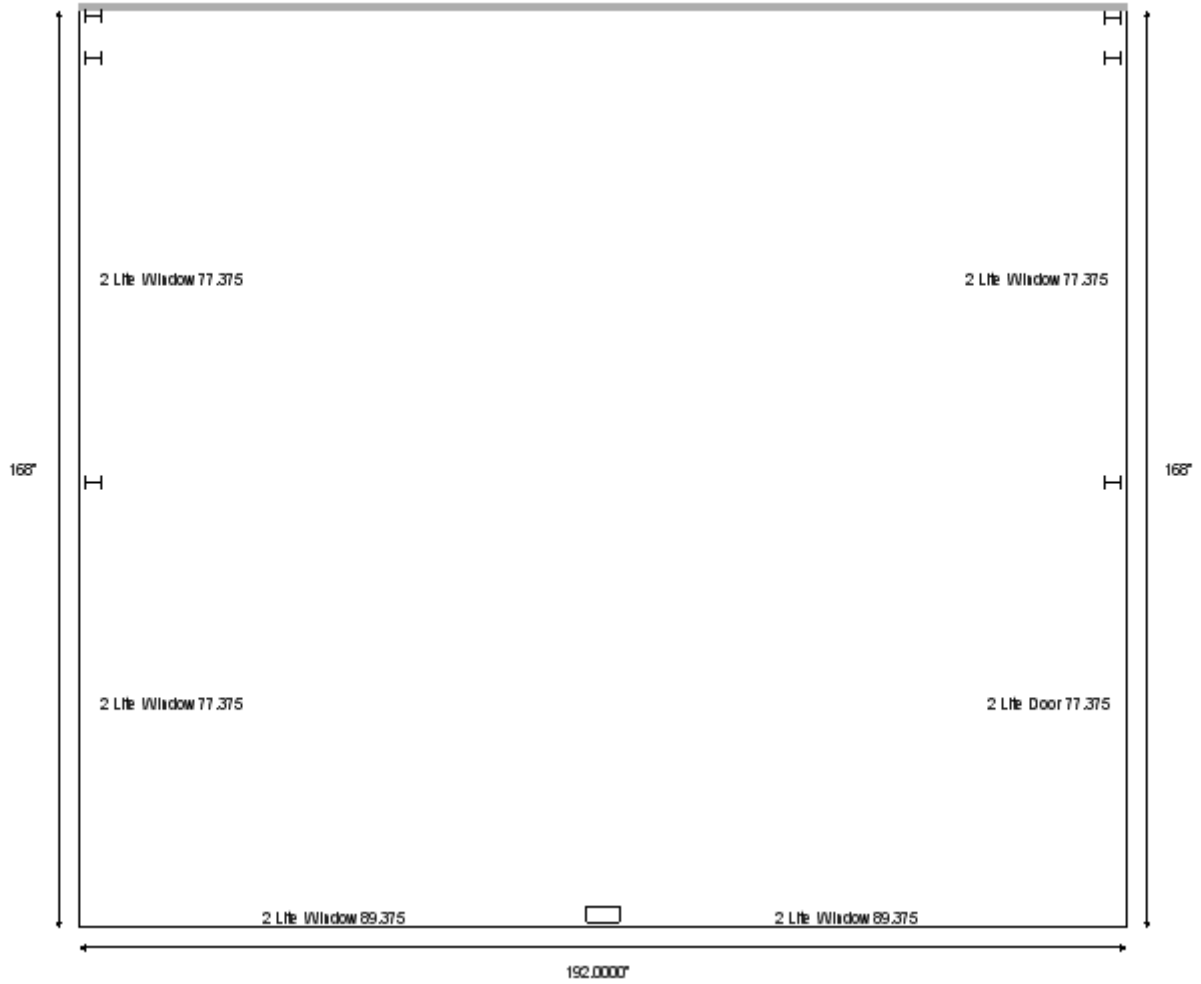

Dimensions
Attachment Height: 118 "
B Wall Height: 82.875 "
B Wall Width: 192 "
A Wall Width: 168 "
C Wall Width: 168 "
Roof Overhang: 10 "

Hollins - 2543  
174 Walker Grove Ln.  
Lillington, NC 27546

ORDER NO: 3926  
ITEM: 1  
DATE: 11/29/22

## A Wall

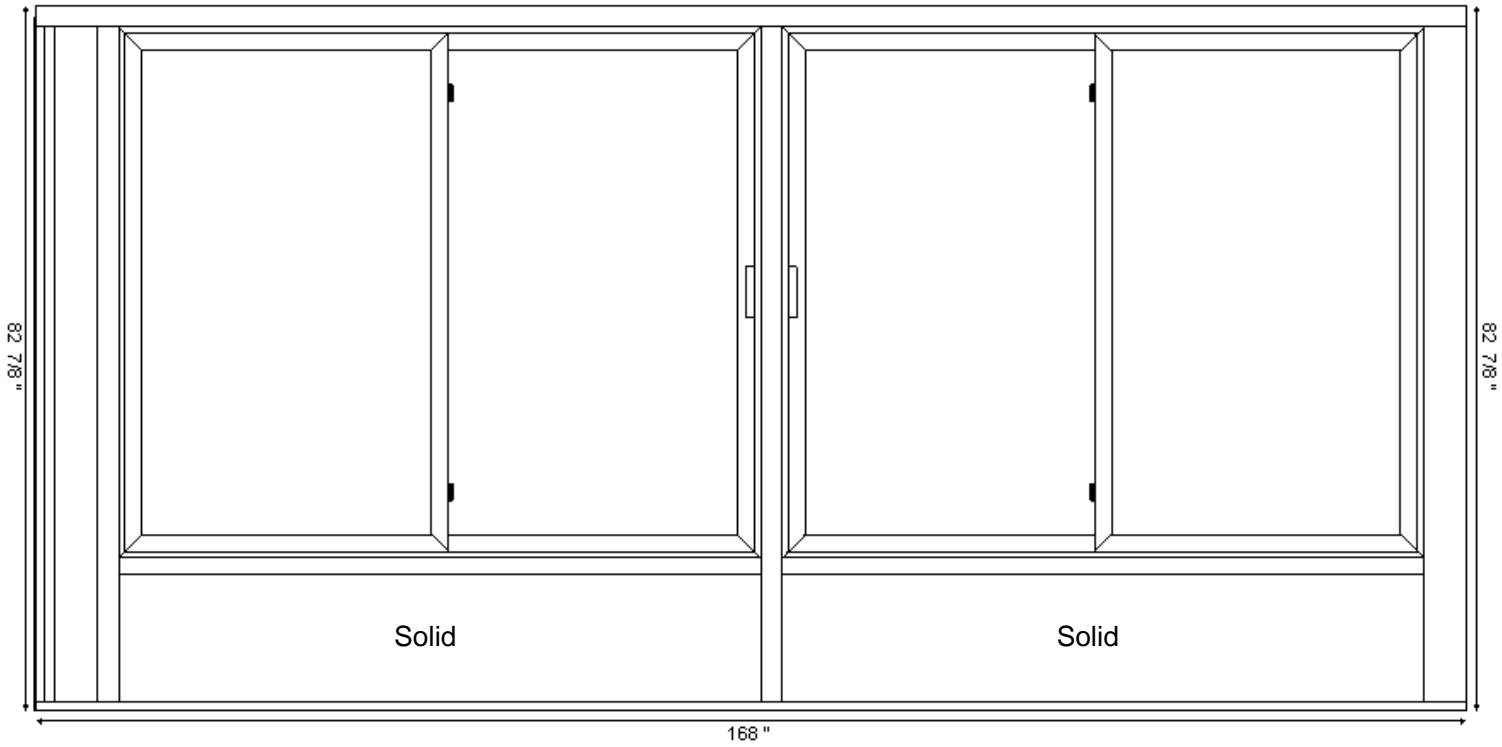

### Dimensions

Attachment Height: 118 "  
B Wall Height: 82.875 "  
A Wall Width: 168 "  
Roof Overhang: 10 "

### Layout

1" (Fascia) + 0.5" (THERMAL H) + 6.75" (Foam) + 0.5" (THERMAL H) + 77.375" (2 Lite Window) + 0.5" (THERMAL H) + 77.375" (2 Lite Window) + 4" (Corner Post)

Hollins - 2543  
174 Walker Grove Ln.  
Lillington, NC 27546

ORDER NO: 3926  
ITEM: 1  
DATE: 11/29/22

## B Wall

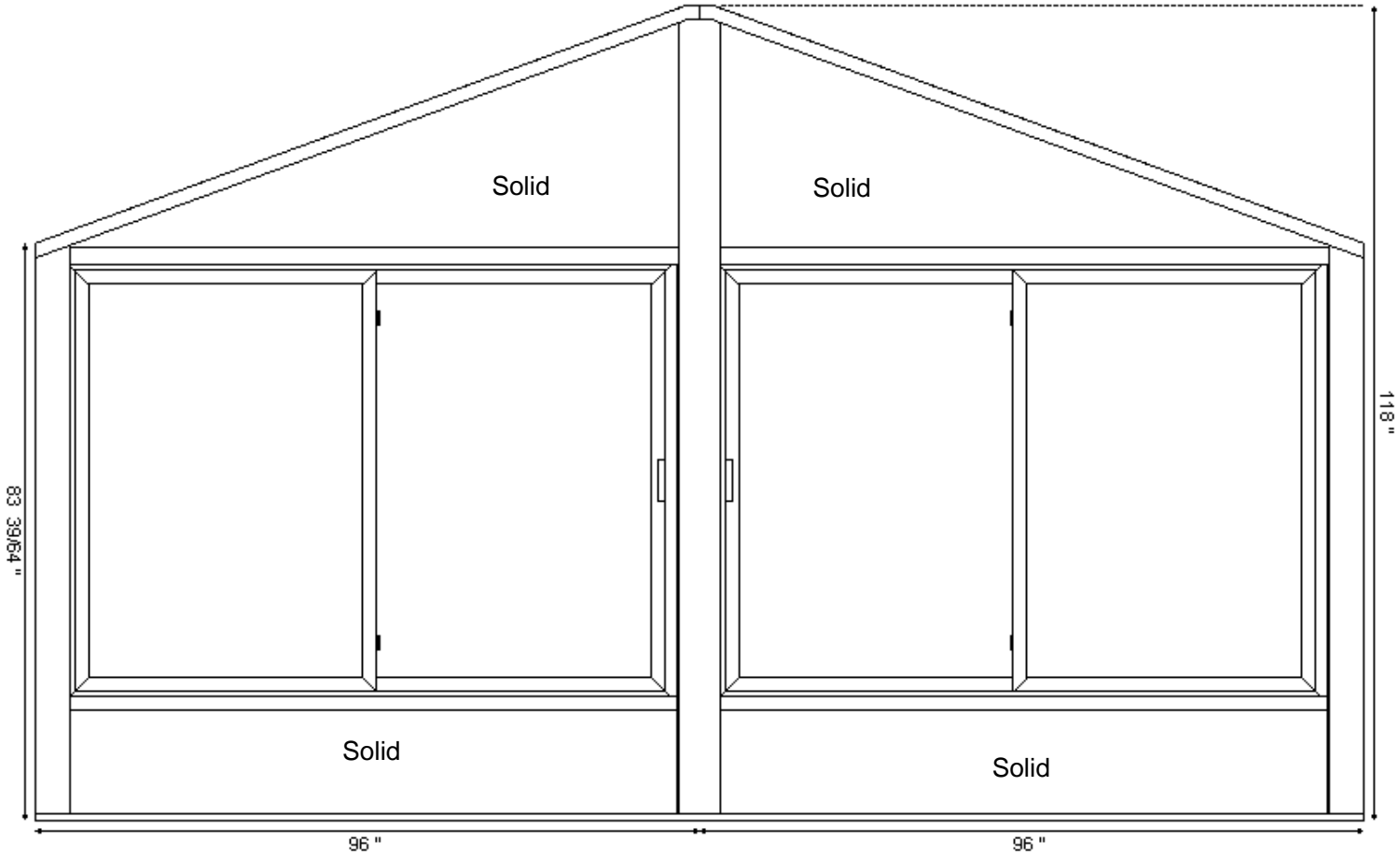

### Dimensions

Attachment Height: 118 "  
B Wall Height: 82.875 "  
B Wall Width: 192 "  
Roof Overhang: 10 "

### Layout

4" (Corner Post) + 89.375" (2 Lite Window) + 4" (Gable Post) + 0.625" (Remainder - No Fill) +  
89.375" (2 Lite Window) + 4" (Corner Post) + 0.625" (Remainder - No Fill)

Hollins - 2543  
174 Walker Grove Ln.  
Lillington, NC 27546

ORDER NO: 3926  
ITEM: 1  
DATE: 11/29/22

## C Wall

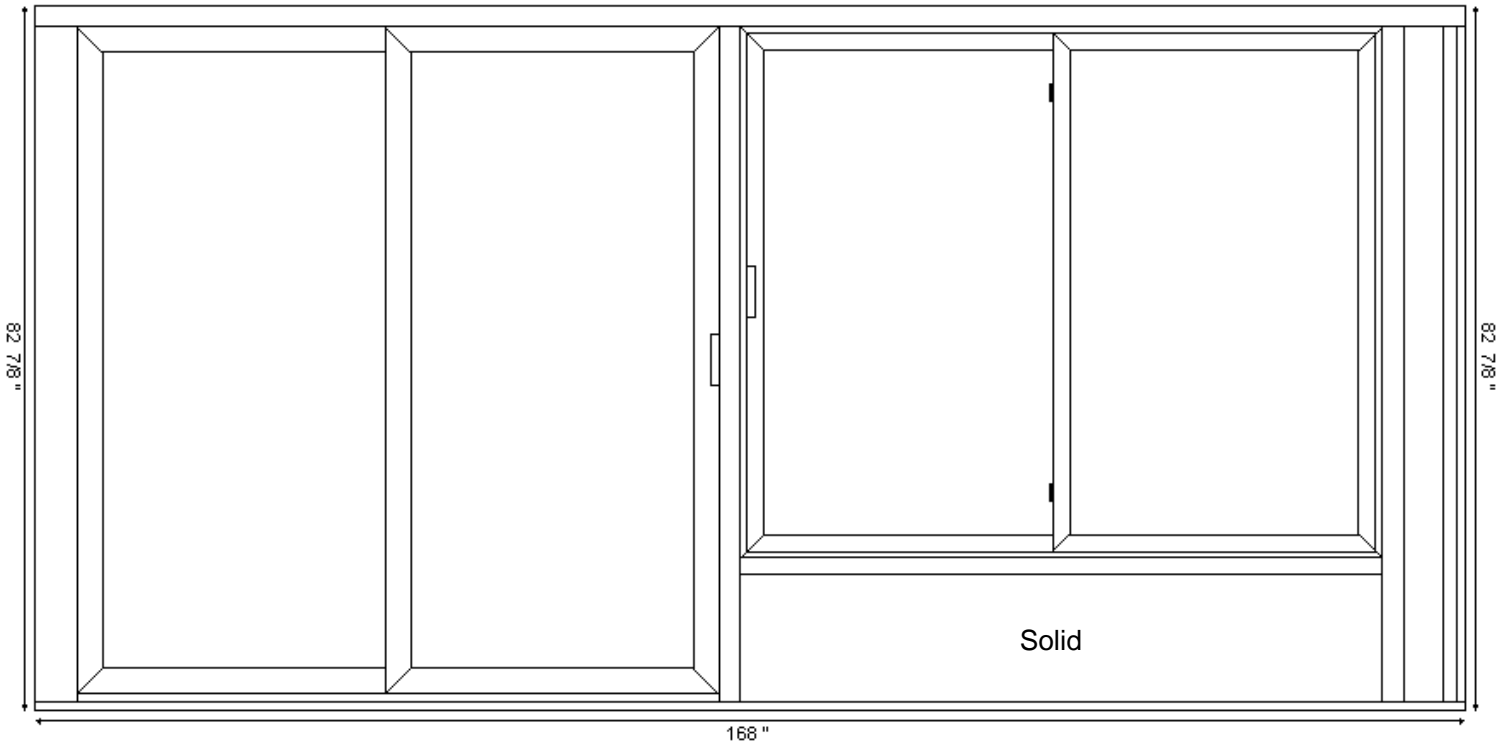

### Dimensions

Attachment Height: 118 "  
B Wall Height: 82.875 "  
C Wall Width: 168 "  
Roof Overhang: 10 "

### Layout

4" (Corner Post) + 77.375" (2 Lite Door) + 0.5" (THERMAL H) + 77.375" (2 Lite Window) + 0.5" (THERMAL H) + 6.75" (Foam) + 0.5" (THERMAL H) + 1" (Fascia)

# Roof

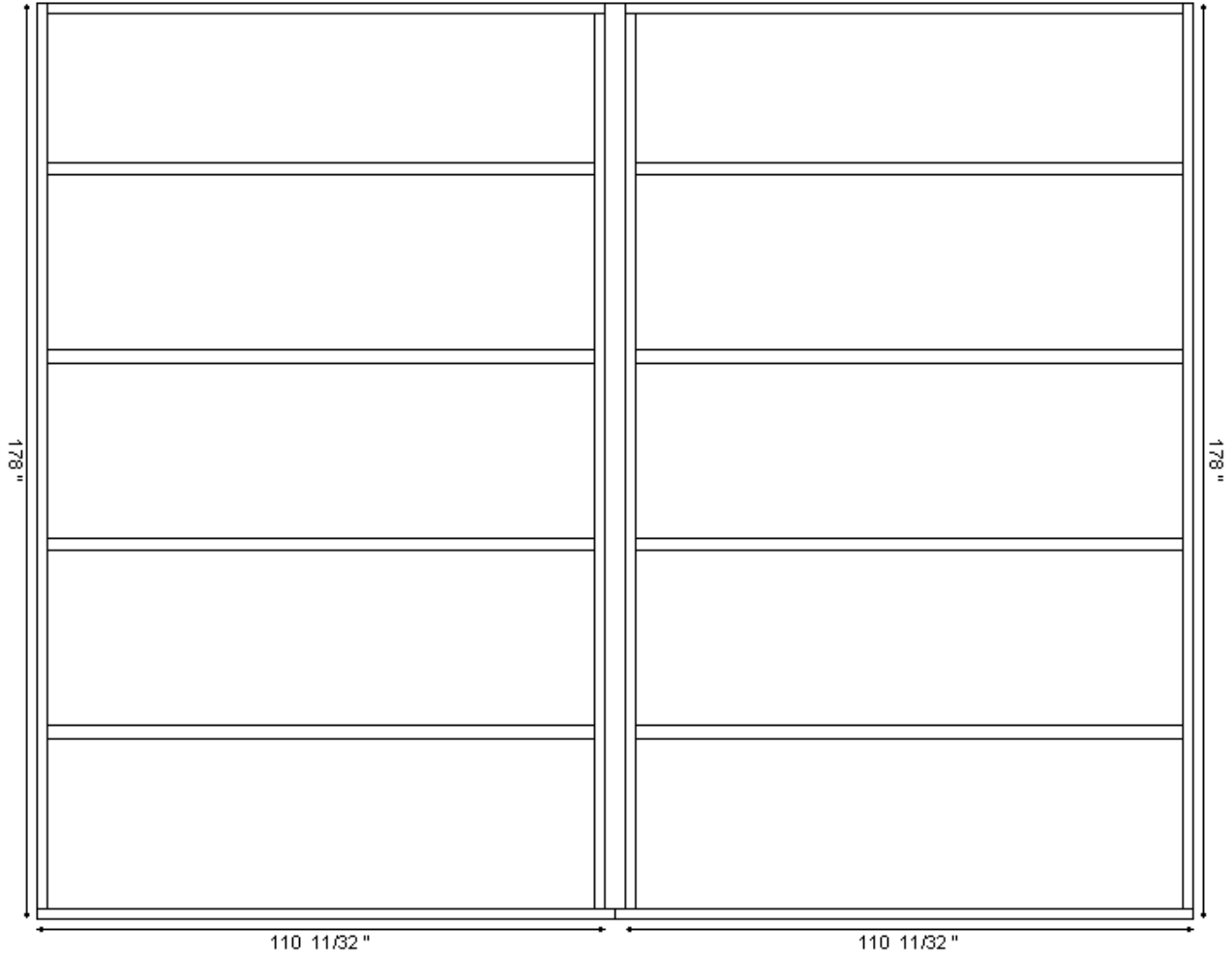

## Dimensions

Attachment Height: 118 "  
B Wall Height: 82.875 "  
B Wall Width: 192 "  
A Wall Width: 168 "  
C Wall Width: 168 "  
Roof Overhang: 10 "