

downstream

Flood

11-2-61

PC#C
Slide 39C

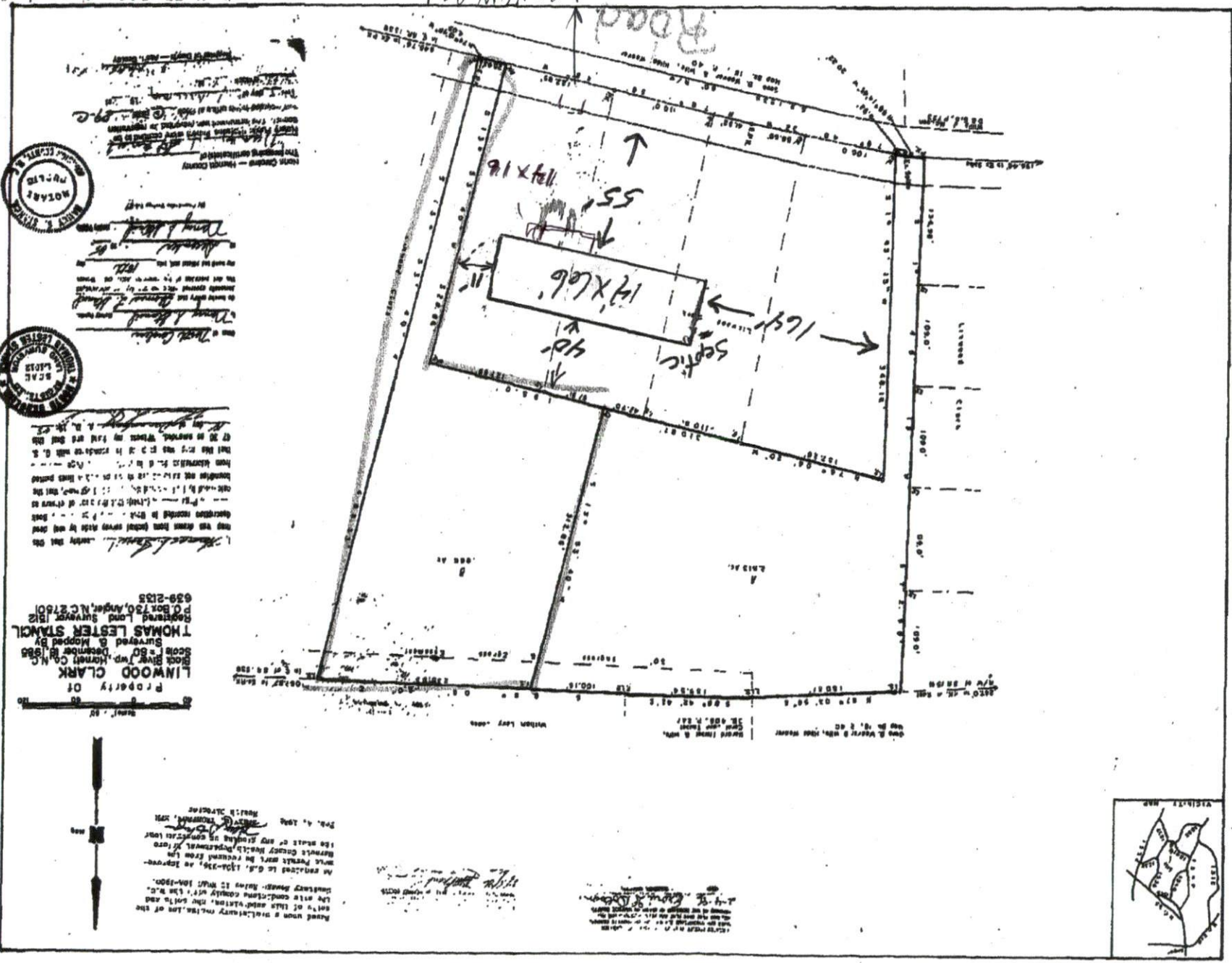

NOTARY PUBLIC
 State of North Carolina
 My commission expires on _____
 I hereby certify that the foregoing is a true and correct copy of the original as the same appears in my records.

 Notary Public



Property of
LINWOOD CLARK
 Block River, Harnett Co., N.C.
 Surveyed & Mapped by
THOMAS LESTER STANCIL
 Registered Land Surveyor No. 1512
 P.O. Box 1750, Anger, N.C. 27501
 639-2125



Based upon a preliminary examination of the
 entry of this and other entries, the entry and
 the other conditions comply with the law.
 Surveyed March 15, 1960, 10:00 AM.
 As required in G.S. 170A-15, an approved
 map of this survey shall be returned from the
 State's Geology Health Department, Raleigh,
 in the event of any finding in connection with
 this survey.
 This is a preliminary map.
 State Geologist
 Health Department, N.C.

1-4-61
 State of North Carolina
 My commission expires on _____
 I hereby certify that the foregoing is a true and correct copy of the original as the same appears in my records.

 Notary Public