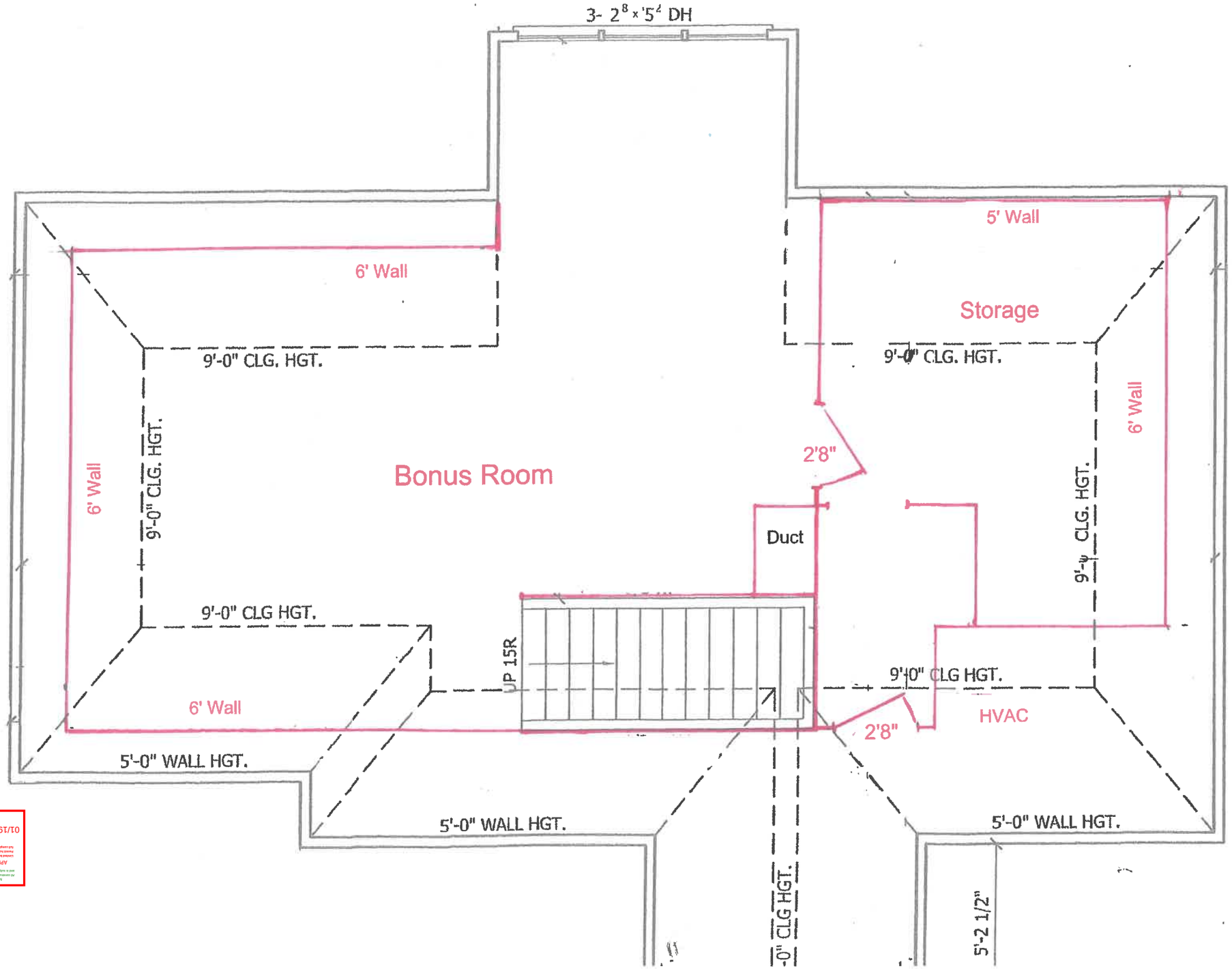

NOTICE TO CONTRACTOR
APPROVED
Harnett COUNTY NORTH CAROLINA
01/19/2023