

Plot Slide 261C



- LEGEND**
- Lines Surveyed
 - - - Lines Not Surveyed
 - EIP / M Existing Iron Pipe or Stake
 - ECM Existing Concrete Monument
 - SE In Situ Stake
 - PKN P. K. Nail
 - DMD Double Meridian Distance
 - R/W Right of Way
 - DB Dred Bank
 - CM Concrete Monument
 - ELS Existing Lighted Stake

NORTH CAROLINA
HARNETT COUNTY

I, Thomas Lester Stancil, certify that this plat was drawn under my supervision from an actual survey made under my supervision (best description recorded in Book 394 page 76 etc.) (either) that the ratio of accuracy as calculated by latitude and departures is 1:10,000 that the boundaries not surveyed are shown as broken lines plotted from information found in Book 394 page 76 that this plat was prepared in accordance with G. S. 47-30 as amended. Witness my original signature, registration number and seal this 24 day of February A.D. 1994



Thomas Lester Stancil
Surveyor
L-1512
Registration Number

NORTH CAROLINA
JONATHAN COUNTY

I, a Notary Public of the County and State aforesaid, certify that Thomas Lester Stancil a registered land surveyor, personally appeared before me this day and acknowledged the execution of the foregoing instrument. Witness my hand and official stamp on this 24 day of February 1994

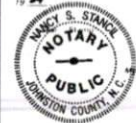

Nancy S. Stancil
Notary Public
Commission Expires 7-94

NORTH CAROLINA
HARNETT COUNTY

The foregoing certificate of NANCY S. STANCIL, Notary Public, is certified to be correct. This instrument was presented for registration and recorded this 24 day of February 1994 at 4:25 P.M.

Stacy P. Holder, Register of Deeds
Judith Hamilton, Deputy Reg. of Deeds

Recorded in Harnett County Plat Cabinet E, Sides 261C



WINFRED CUMMINGS
1ST TRACT D.B.394, PG. 76

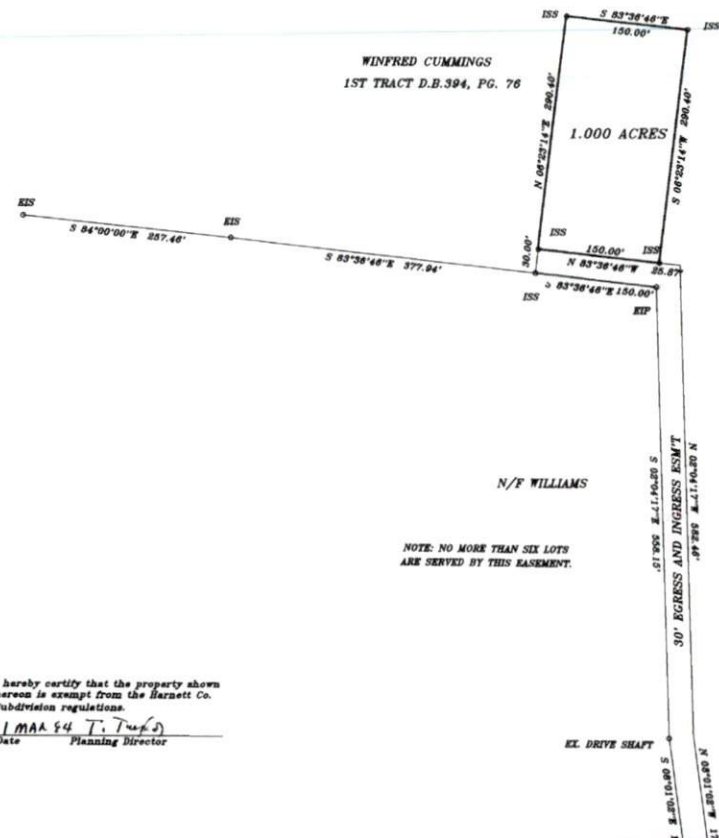

24 RESIDUAL ACRES

WINFRED CUMMINGS
1ST TRACT D.B.394, PG. 76

WINFRED CUMMINGS
2ND TRACT D.B. 394 PG. 76



NOTE: NO MORE THAN SIX LOTS ARE SERVED BY THIS EASEMENT.

I hereby certify that the property shown hereon is exempt from the Harnett Co. Subdivision regulations.
LMAA 54 T. (map)
Date February 24, 1994 Planning Director



A DIVISION OF HEIRS

REVISIONS 50 0 100 SCALE	PROPERTY OF JEREMY G. CUMMINGS RT. THREE LILLINGTON, N.C. 27546 895-4847		STANCIL & ASSOCIATES, Registered Land Surveyor, P.A. P. O. Box 730, Angler, N.C. 27801 910-630-2133	
	TOWNSHIP: UPPER LITTLE RIVER	COUNTY: HARNETT	DATE: 02-24-94	SURVEYED BY: CS FIELD BOOK 27B
	STATE: NORTH CAROLINA	ZONE: N.A.	SCALE: 1"=100	DRAWN BY: JRR
	TAX MAP: 13-0821-0042	CHECKED & CLOSURE BY: TLS	DRAWING NO. L-H-ULR-58A	

Plot Slide 261C