

764 TRUVELOVE DR

Holly Springs NC 27540

owner: KATHLEEN DINIO

GC: J's Electric / SCOTT CORCORAN PM

□ = 2'

FLOOR PLAN

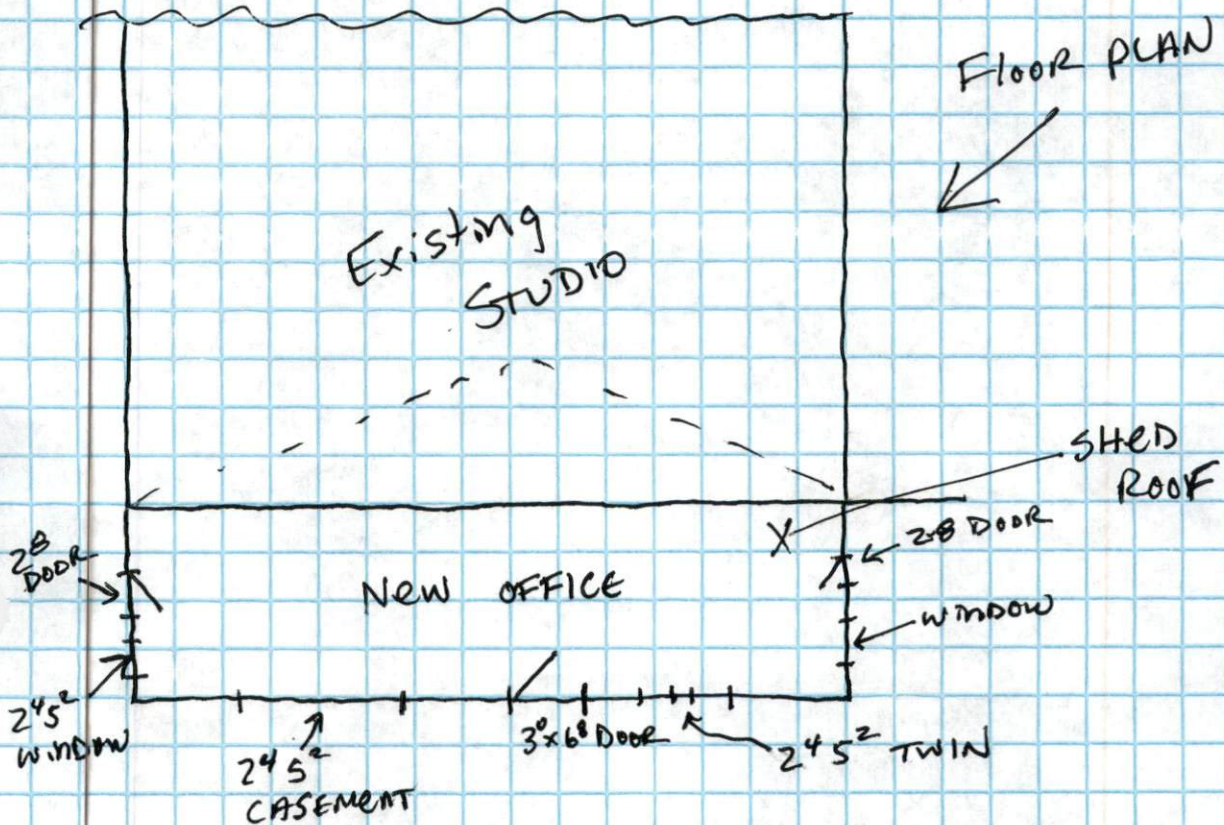

DETAILS:

①

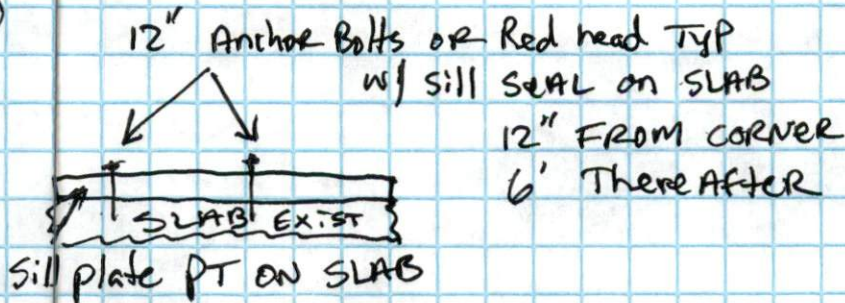

764 TRUGLOVE.

FRAMING Details/SECTION

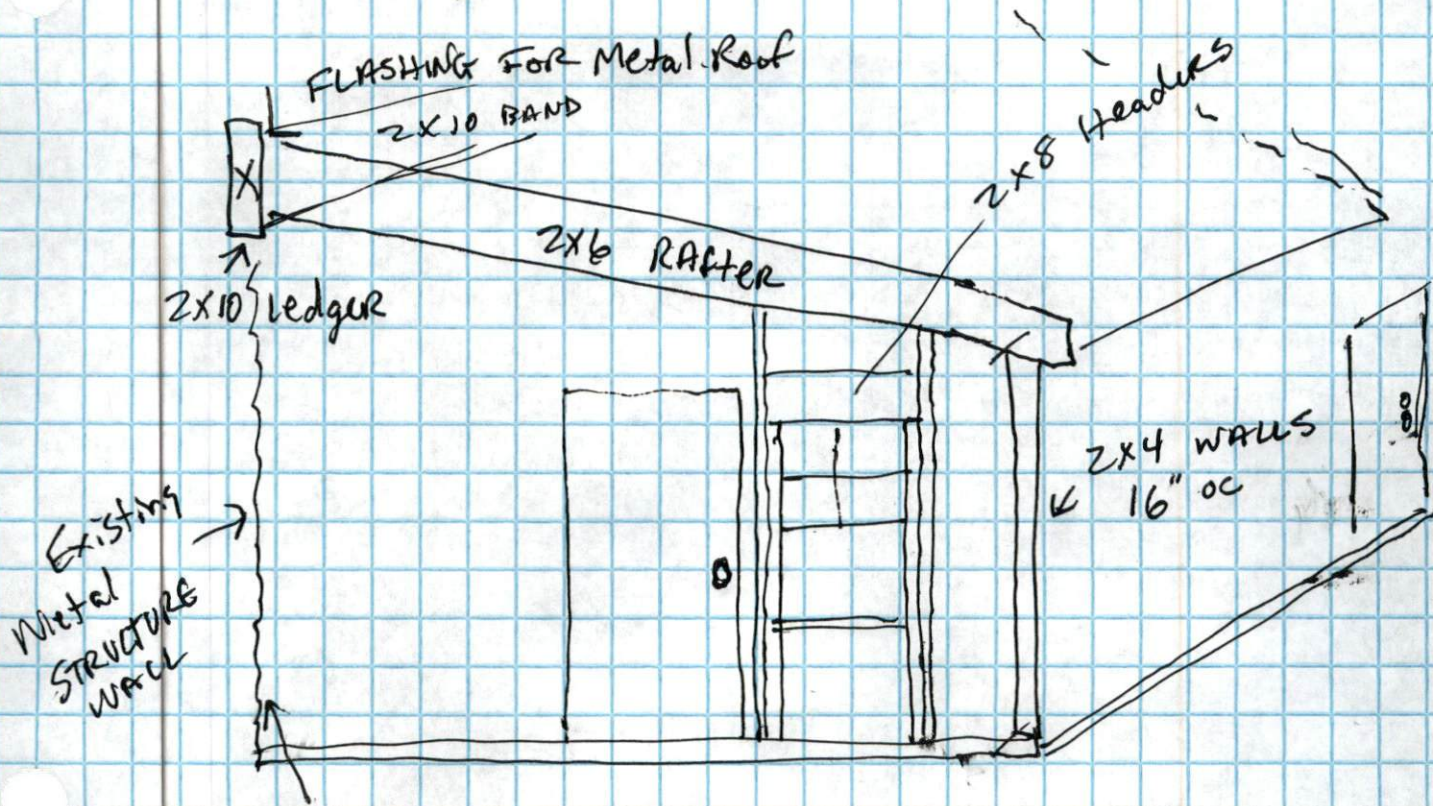

NOTES: 9'4" ceiling height @ Back wall

- 2x8 Headers @ All DOORS + WINDOWS
- 7/16 OSB SHEATHING
- HARDIPLANK SIDING
- GALV. Metal Roofing