



Application # _____

Harnett County Central Permitting
420 McKinney Pkwy Lillington, NC 27546
PO Box 65 Lillington, NC 27546

910-893-7525 ext. 1 Fax 910-893-2793 www.harnett.org/permits

* Must be owner/occupier or licensed contractor. Address, company name & phone must match information on license.

Application for Residential Building and Trades Permit

Owner's Name: Eric Steighner Date 12-30-22
Site Address: 68 Florentine ct, Angier, NC 27501 Phone 4124175612
Subdivision: Quail Glen Lot 175
Description of Proposed Work: 10x16 shed prefab Total Job Cost 6,000

General Contractor Information

Not built onsite Old Hickory Buildings
Building Contractor's Company Name Telephone

Address Email Address

License # **HEATED SQ FT** **GARAGE SQ FT**

Electrical Contractor Information

Description of Work _____ Service Size: _____ Amps T-Pole: Yes No

Electrical Contractor's Company Name Telephone

Address Email Address

License #

Mechanical/HVAC Contractor Information

Description of Work _____

Mechanical Contractor's Company Name Telephone

Address Email Address

License #

Plumbing Contractor Information

Description of Work _____ # Baths _____

Plumbing Contractor's Company Name Telephone

Address Email Address

License #

Insulation Contractor Information

Insulation Contractor's Company Name & Address Telephone

***NOTE: General Contractor / owner must fill out and sign the second page of this application.**

strong roots • new growth



I hereby certify that I have the authority to make necessary application, that the application is correct and that the construction will conform to the regulations in the Building, Electrical, Plumbing and Mechanical codes, and the Harnett County Zoning Ordinance. I state the information on the above contractors is correct as known to me and that **by signing below I have obtained all subcontractors permission to obtain these permits** and if **any** changes occur including listed contractors, site plan, number of bedrooms, building and trade plans, Environmental Health permit changes or proposed use changes, I certify it is my responsibility to notify the Harnett County Central Permitting Department of any and all changes.

EXPIRED PERMIT FEES - 6 Months to 2 years permit re-issue fee is \$150.00. After 2 years re-issue fee is as per current fee schedule.

Signature of Owner/Contractor/Officer(s) of Corporation

12-30-22
Date

Affidavit for Worker's Compensation N.C.G.S. 87-14

The undersigned applicant being the:

_____ General Contractor Owner _____ Officer/Agent of the Contractor or Owner

Do hereby confirm under penalties of perjury that the person(s), firm(s) or corporation(s) performing the work set forth in the permit:

_____ Has three (3) or more employees and has obtained workers' compensation insurance to cover them.

_____ Has one (1) or more subcontractors(s) and has obtained workers' compensation insurance to cover them.

_____ Has one (1) or more subcontractors(s) who has their own policy of workers' compensation insurance covering themselves.

Has no more than two (2) employees and no subcontractors.

While working on the project for which this permit is sought it is understood that the Central Permitting Department issuing the permit may require certificates of coverage of worker's compensation insurance prior to issuance of the permit and at any time during the permitted work from any person, firm or corporation carrying out the work.

Sign w/Title:  Owner Date: 12-30-22

Old Hickory Buildings, LLC - DRAWING SHEET

Please send along with work order and order sheet on all custom orders - Reference #: M9W1TE5D

Sales Lot NATIONWIDE LIQUIDATORS Date 11/19/2022
Customer Name Lofted Barn template Bldg Type/Size 6'3" Lofted Barn 10x16

FRONT

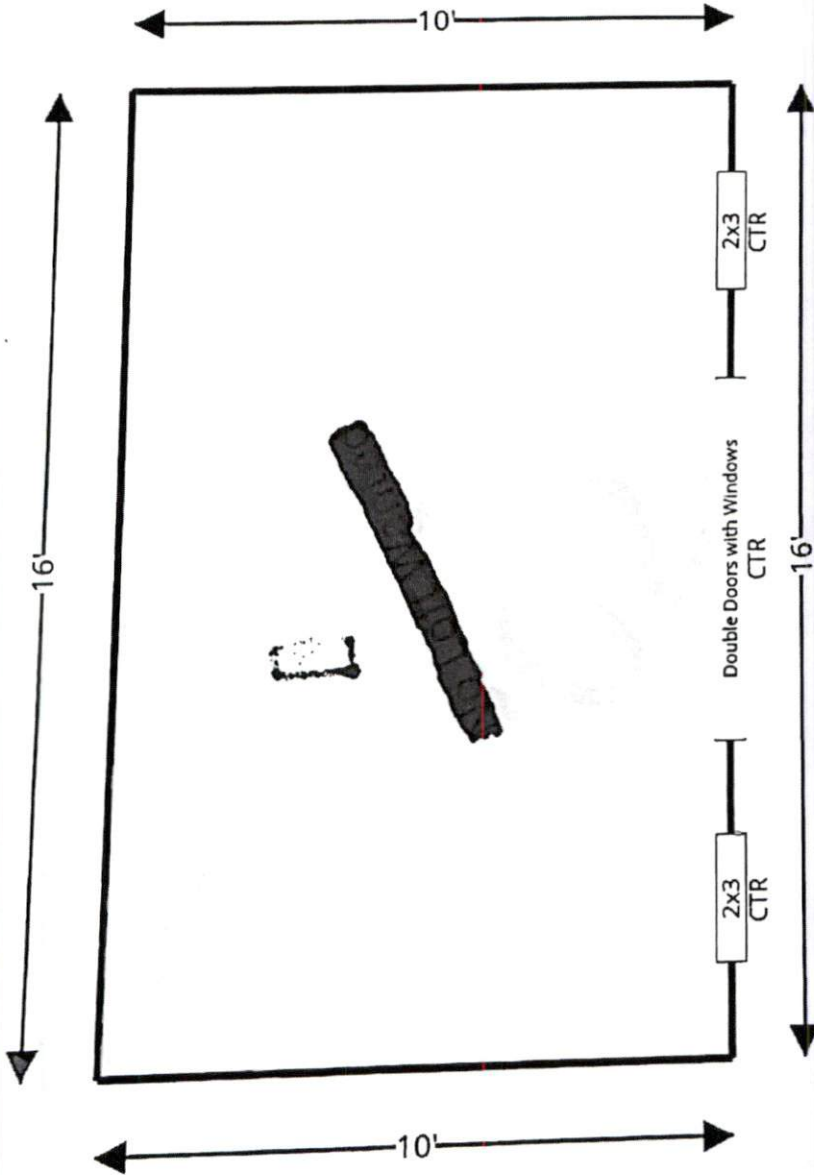

All measurements are within 5 percent variance

PAINTED

BACK

Roof ridge runs from FRONT to BACK

QUOTE ONLY - NOT AN ORDER. PRICES SUBJECT TO CHANGE.

Prepared by: 11/19/2022 13:22pm (CST)

Old Hickory Buildings, LLC - QUOTE SHEET
Quote Only - Reference #: M9W1TE5D

Prepared by: : 11/19/2022 13:22pm (CST)

Sales Lot NATIONWIDE LIQUIDATORS Date 11/19/2022
Customer Name Lofted Barn template Bldg Type/Size 6'3" Lofted Barn 10x16

	Item	Price	Qty	Total Price
Bldg Type	Painted			
Flooring	Engineered Panels T&G			
Roof	Black - Metal			
Siding Type	LP SmartPanel			
Exterior Finish	Painted			
Wall Color	Gap Gray Paint			
Trim Color	Barn White Paint			
Door Color	Gap Gray			
Door Trim Color	Barn White			
Shutter Color				
	Custom Options			
	Custom Option			NO PRICING ADDED
				TOTAL OPTIONS PRICE

Notes/Comments
Door Color GAP GRAY
Door Trim Color BARN WHITE

PAINTED

QUOTE ONLY - NOT AN ORDER. PRICES SUBJECT TO CHANGE.

Narrative description of proposed addition:

Adding a 10ft x 16ft lofted shed in the backyard to house yard equipment and additional tools. The shed will be placed in the Southeast Corner of the property at the base of the embankment. The shed will be a max of 8 feet tall and will be built 10ft from the Southwest shared fence line (Claire's) and 25ft from the rear of the property (per building setback requirements). This shed will be built approximately 10 feet into the hillside to maximize yard space, yet not disturb storm water drainage patterns. The embankment does not exceed the slope ratio soil type (hard clay) on this property, thus not requiring a retaining wall.

Bldg Type: Painted, Flooring: Engineered Panels T&G, Roof: Black - Metal, Siding Type: LP SmartPanel, Exterior Finish: Painted, Wall Color: Gap Gray Paint, Trim Color: Barn White Paint, Door Color: Gap Gray, Door Trim Color: Barn White

OLD HICKORY BUILDINGS

PRICE GUIDE

Metal Colors	Shingles	Paint & Urethane Colors
STANDARD METAL BRASS CHARCOAL BLACK BURNISHED SLATE PAINTED GREEN SILVER	SHINGLES BARK BROWN BLACK EVERGREEN	STANDARD PAINT BARN WHITE KAWAJO BEIGE CLAY BUCKEYE BROWN GRAY SHADOW GAP GRAY BLACK EVERGREEN PINNACLE RED SCARLET RED
SPECIAL ORDER METAL BRILLIANT WHITE ALAMO WHITE LIGHT STONE TAN TAUPÉ PEPPER GRAY BROWN BRITZ RED BURGUNDY GALLERY BLUE OCEAN BLUE	URETHANE STAIN COLORS HANGBANT HONEY GOLD CHESTNUT BROWN DARK BERRY DRIFTWOOD	

OLDHICKORYBUILDINGS.COM
[FACEBOOK.COM/OLDHICKORYBUILDINGS](https://www.facebook.com/oldhickorybuildings)
[INSTAGRAM.COM/OLDHICKORYBUILDINGS](https://www.instagram.com/oldhickorybuildings)

Scan the QR code or visit oldhickorybuildings.com/brochure to view & download our full brochure.

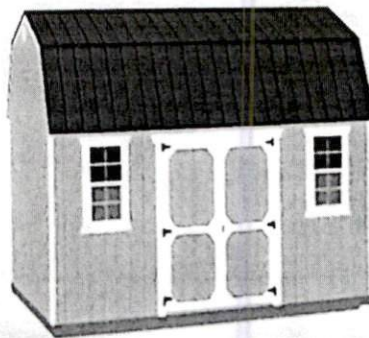

THIS IS THE EXACT LOOK AND COLORS OF SHED