

EXISTING

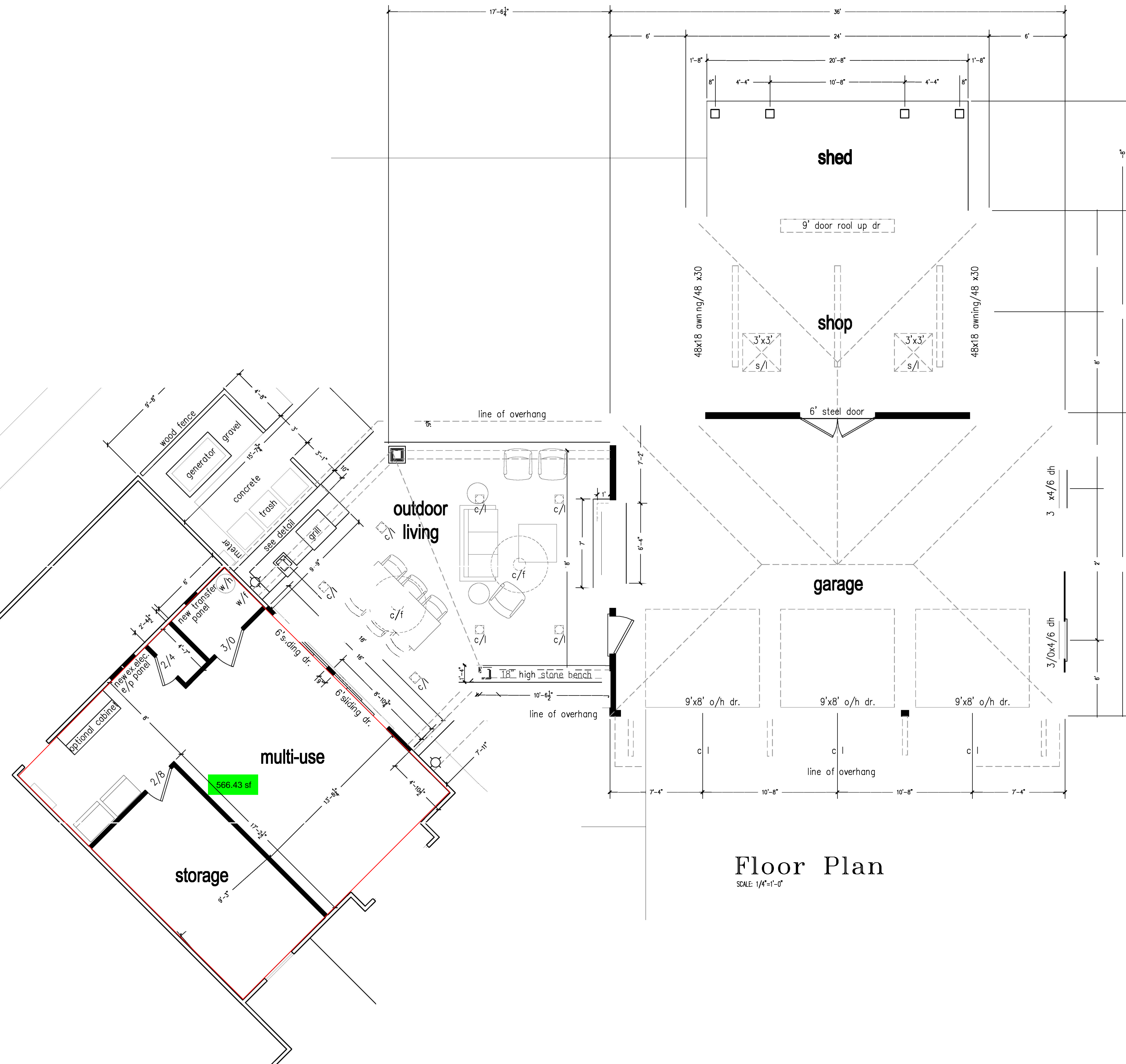

### Floor Plan

SCALE: 1/4"=1'-0"

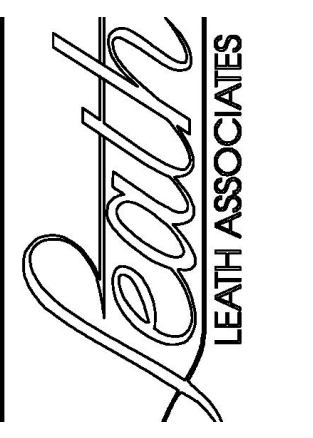

PROJECT N	HAMLET
DRAWN BY:	RWL
DATE:	12/17/21
REVISIONS:	

**GESZLER-HAMLET**  
960 CUMMINGS ROAD  
LILLINGTON NC

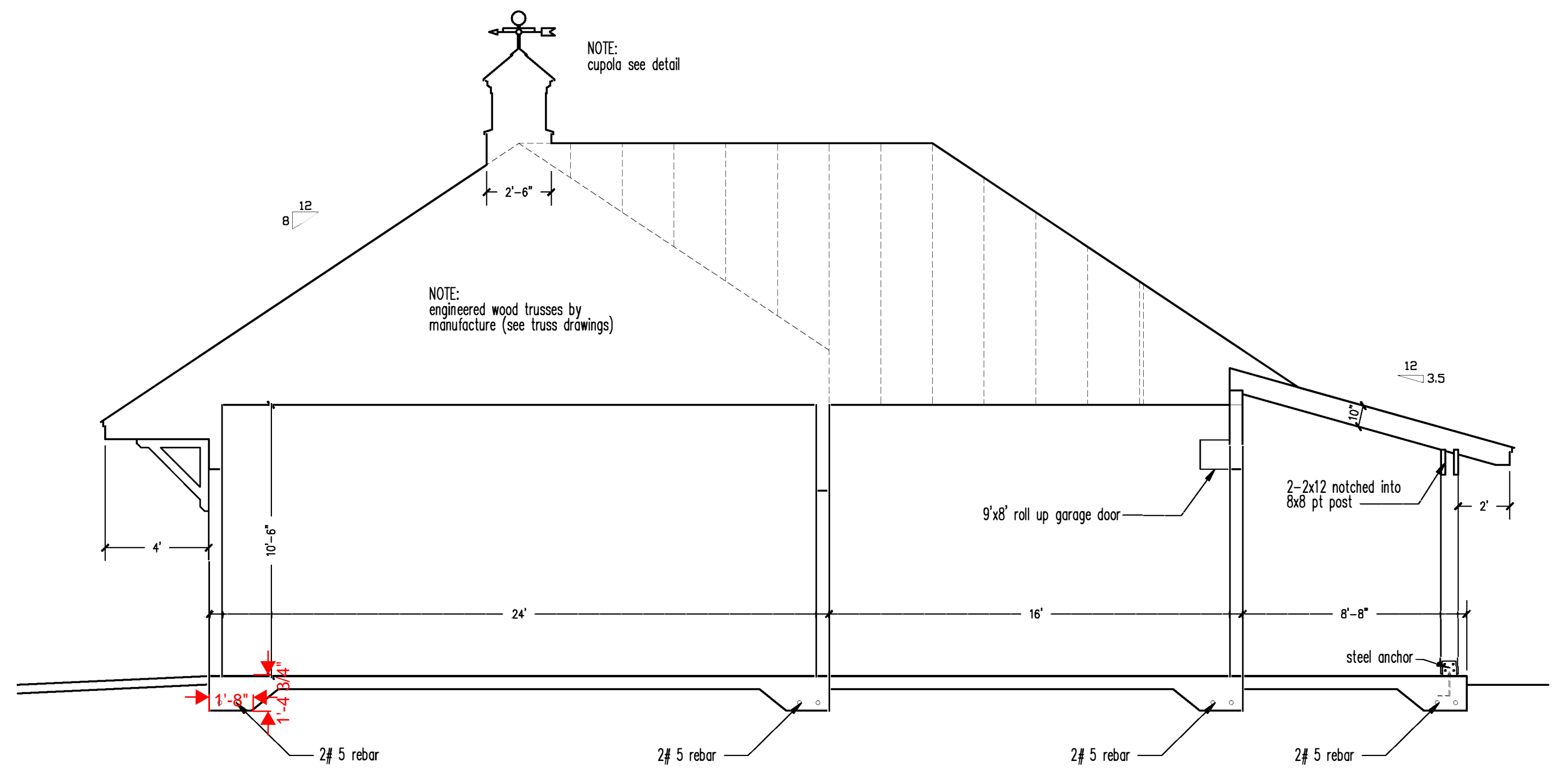

**Section B-B**  
SCALE: 1/4"=1'-0"

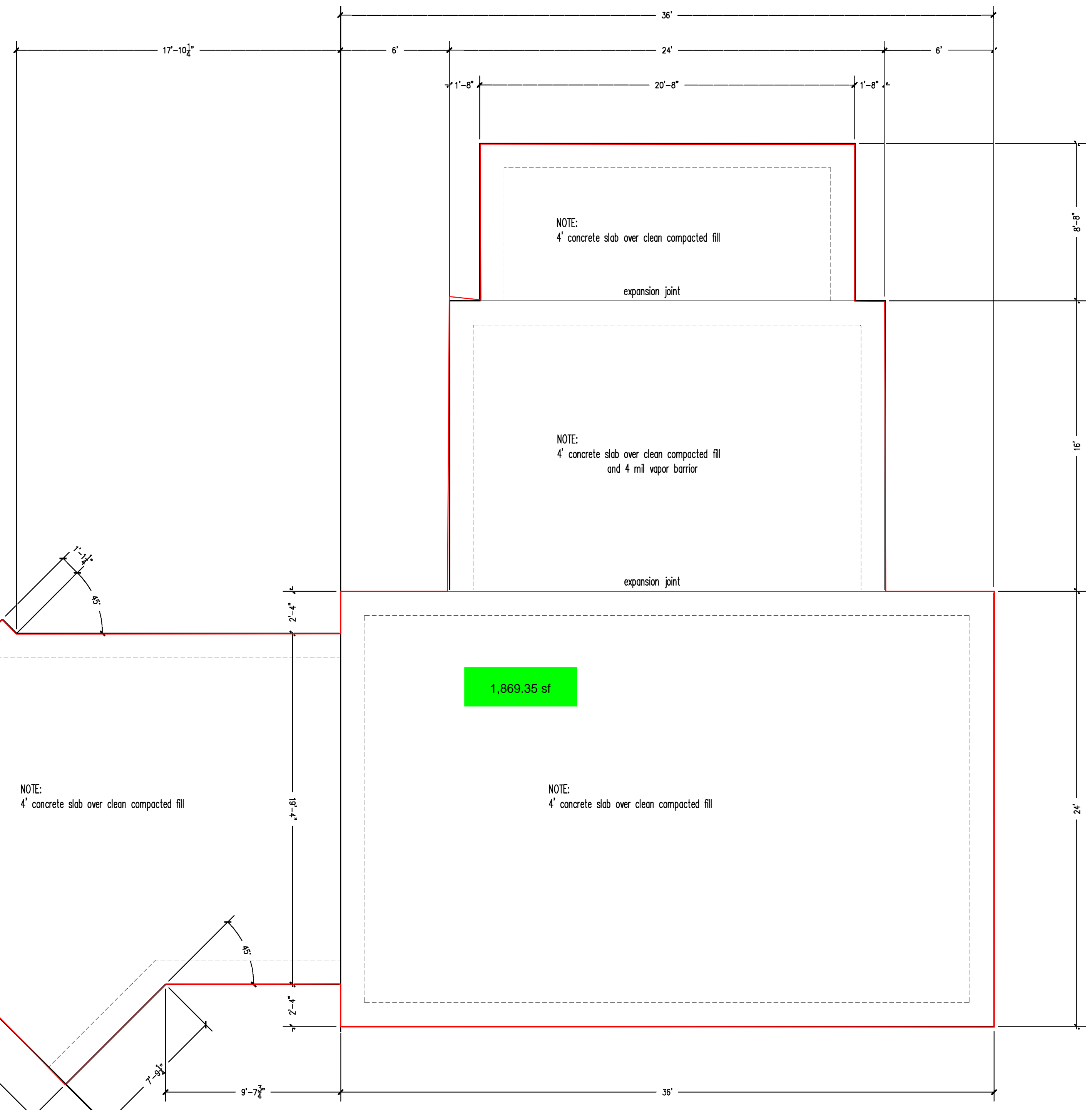

**Foundation Plan**  
SCALE: 1/4"=1'-0"

PROJECT NO.:	HAMLET
DRAWN BY:	RWL
DATE:	12/17/21
REVISIONS:	

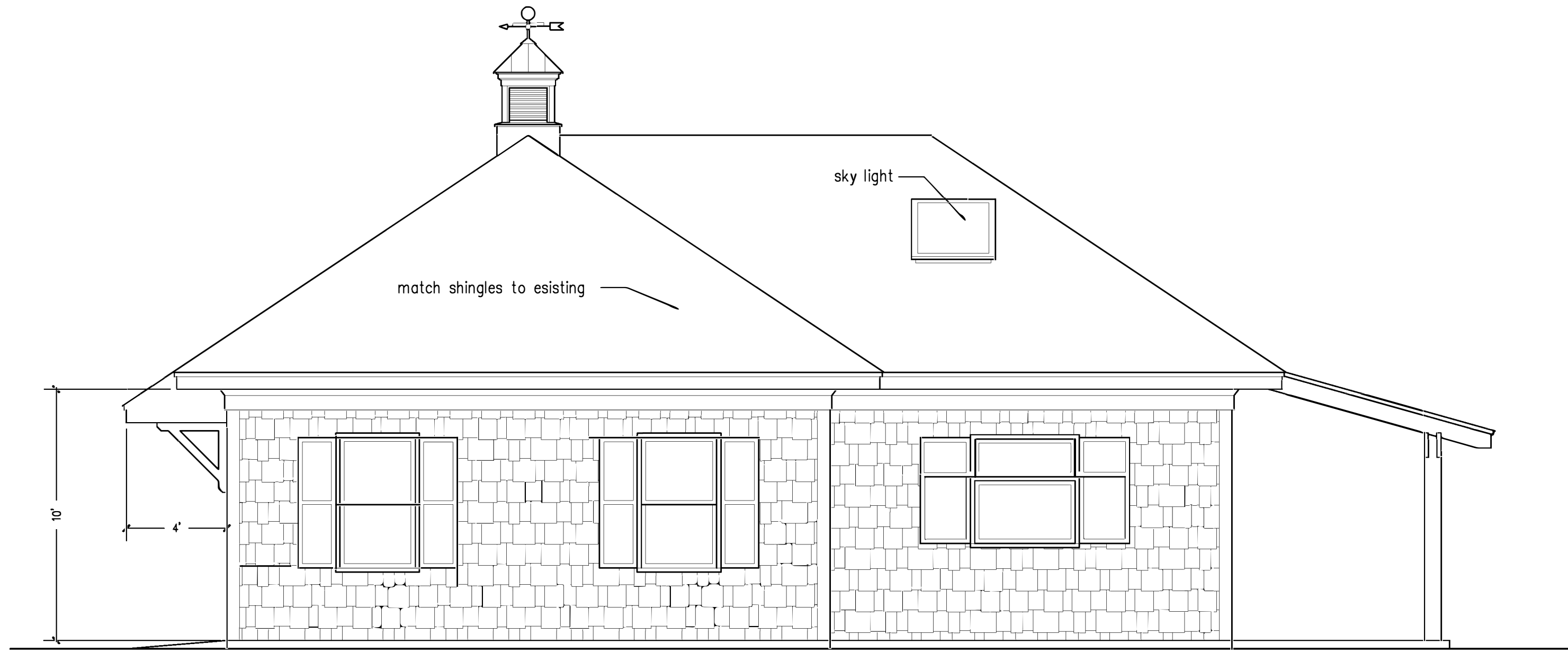

**Side Elevation**  
SCALE: 1/4"=1'-0"

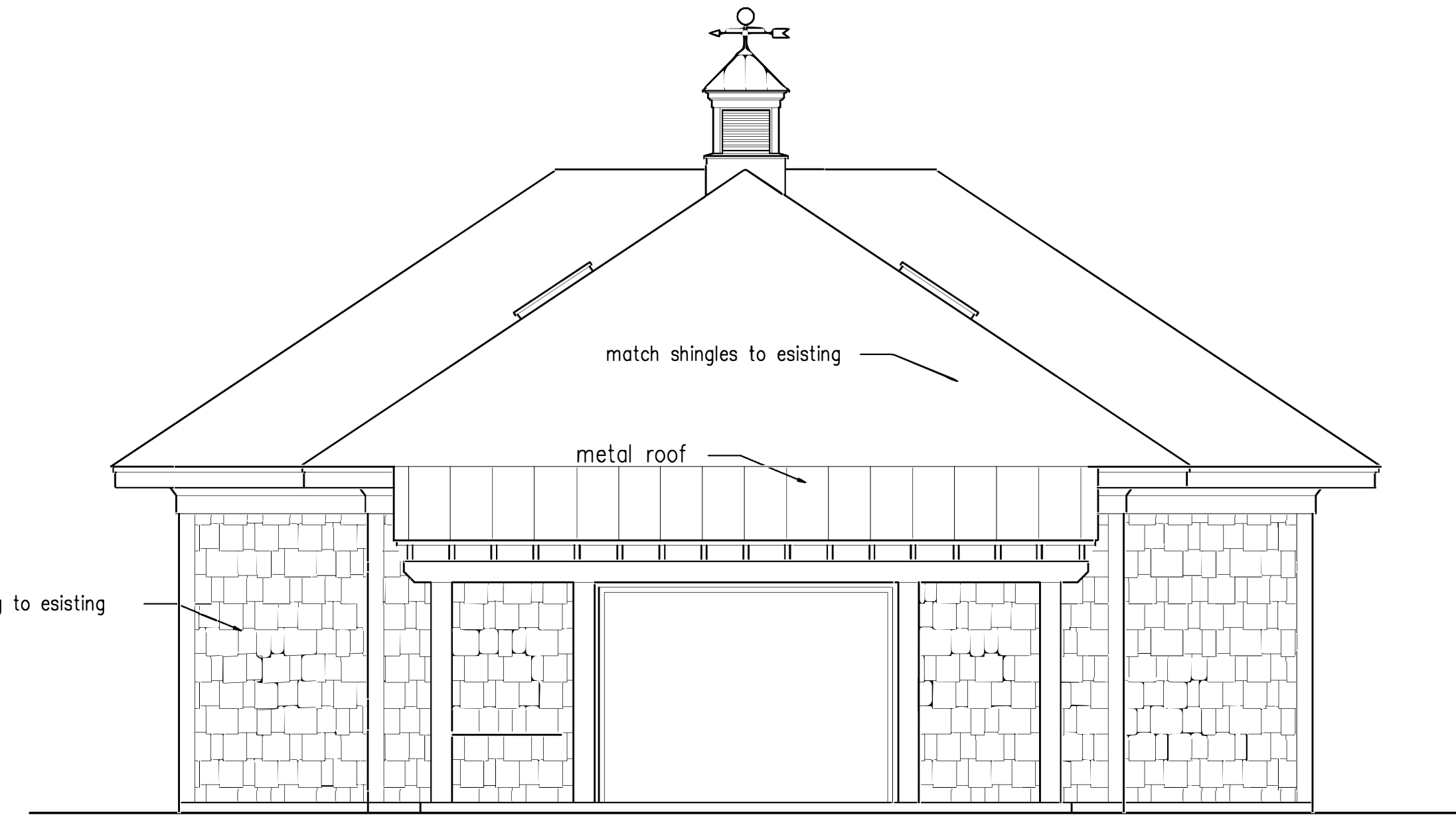

**Rear Elevation**  
SCALE: 1/4"=1'-0"

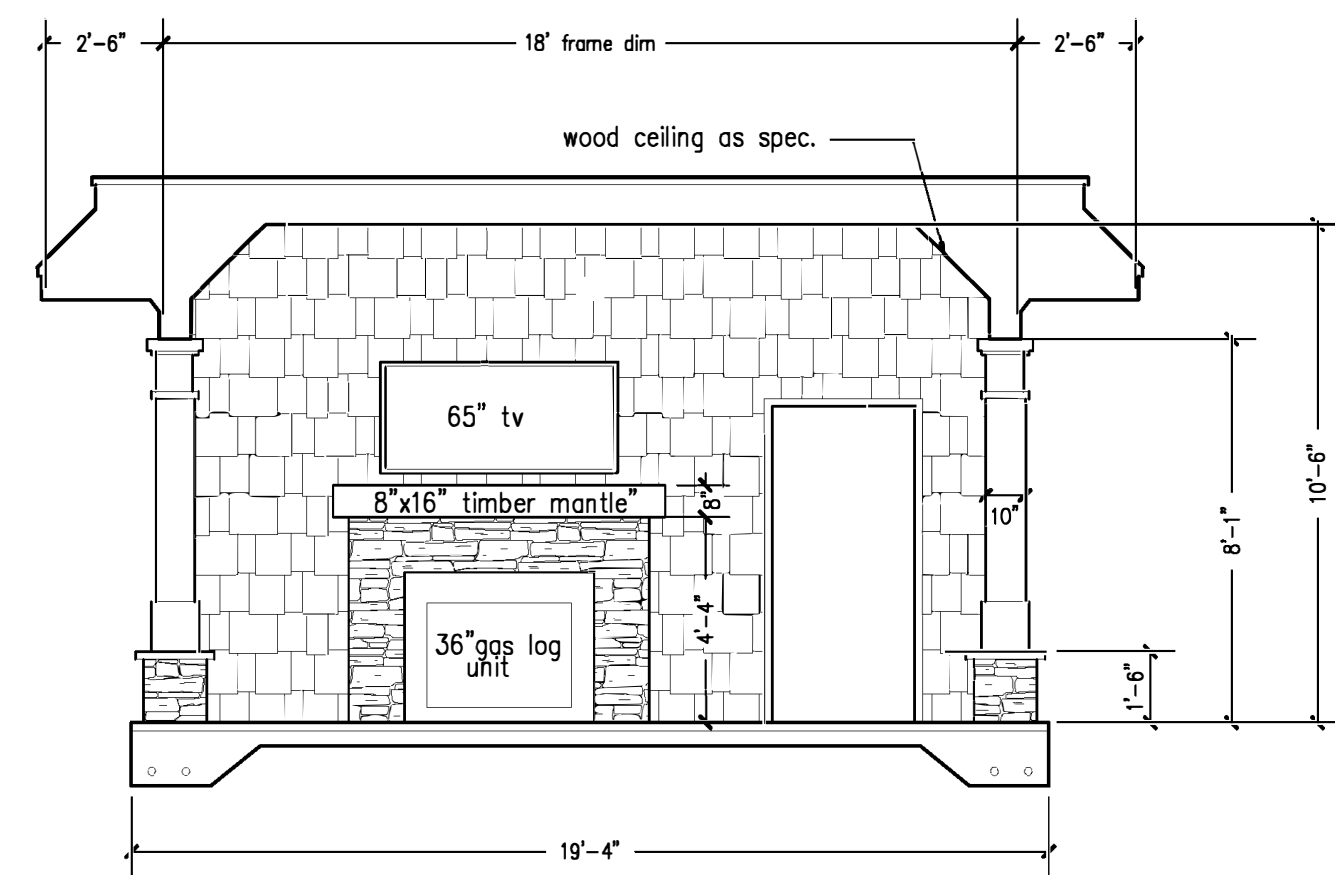

**Section A-A**  
SCALE: 1/4"=1'-0"

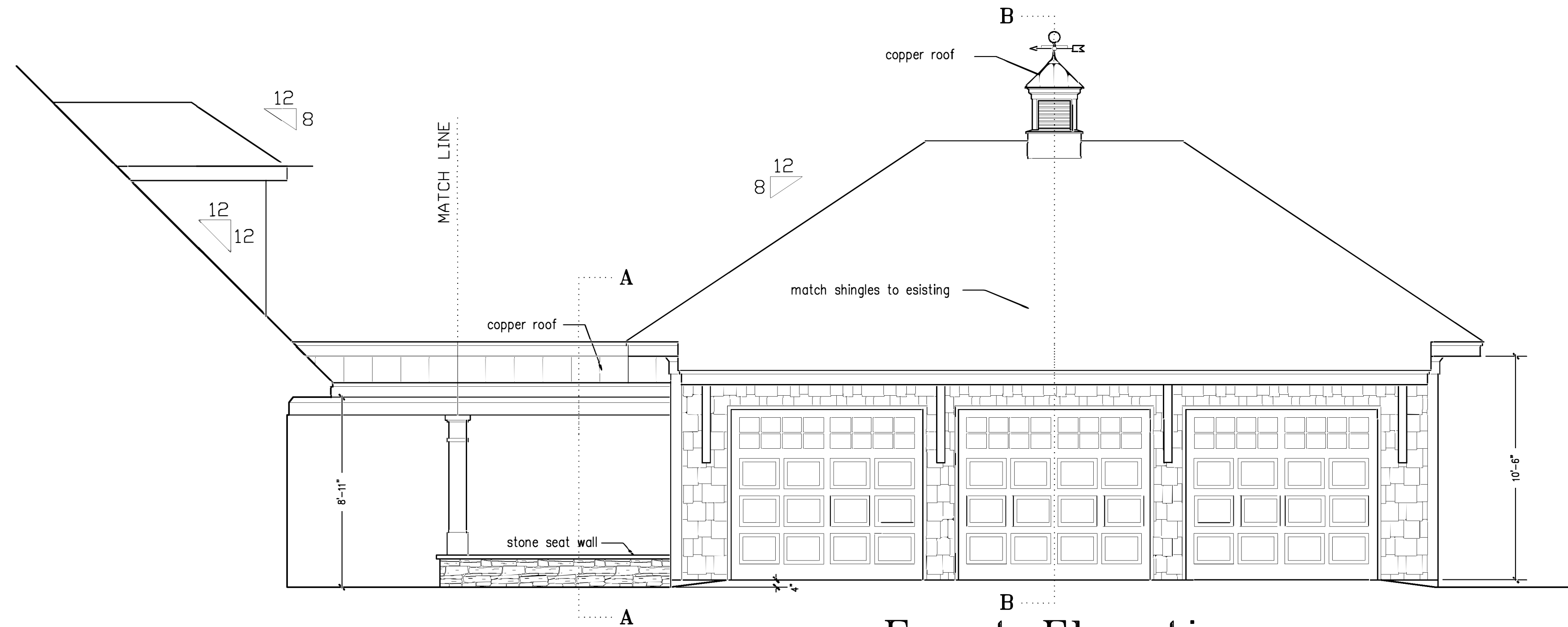

**Front Elevation**  
SCALE: 1/4"=1'-0"

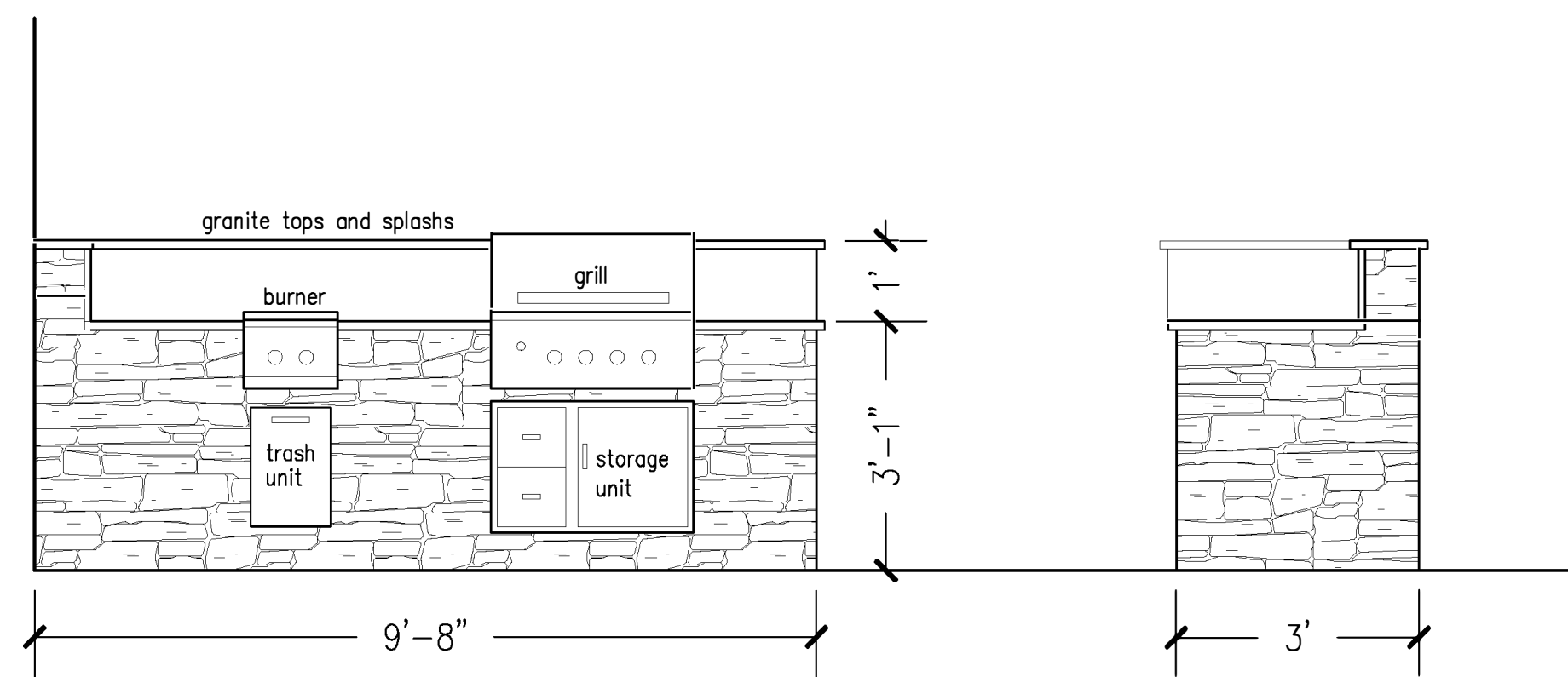

**Kitchen Detail**  
SCALE: 1/2"=1'-0"

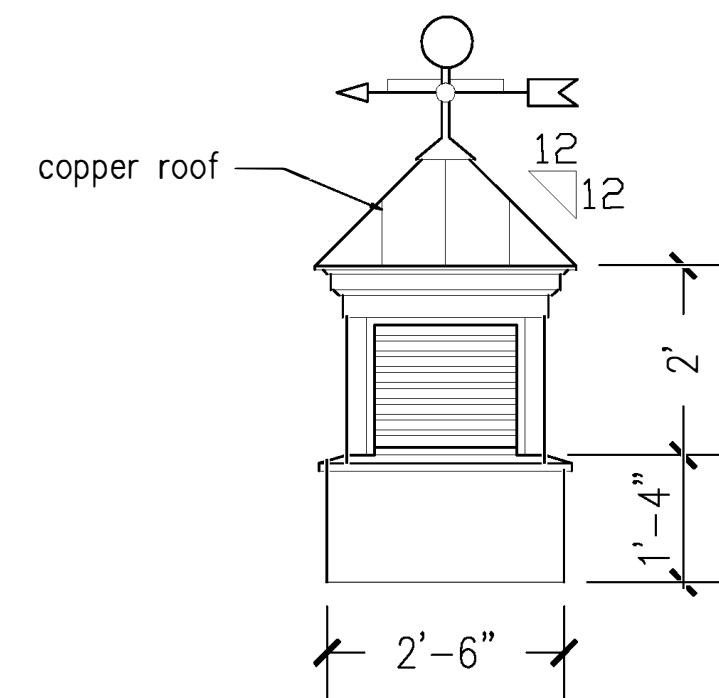

**Cupola Detail**  
SCALE: 1/2"=1'-0"

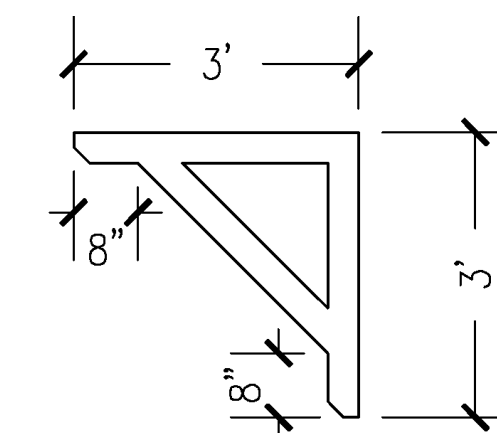

**Bracket Detail**  
SCALE: 1/2"=1'-0"

# Reaction Summary of Order



ROOF & FLOOR  
TRUSSES & BEAMS

Reilly Road Industrial Park P.O. Box 40408  
Fayetteville, N.C. 28309 (910) 864-TRUS

REQ. QUOTE DATE	/ /	ORDER #	J1222-6117
ORDER DATE	12/12/22	QUOTE #	
DELIVERY DATE	/ /	CUSTOMER ACCT #	0000006558
DATE OF INVOICE	/ /	CUSTOMER PO #	
ORDERED BY	Jason Wellons	INVOICE #	
COUNTY	Harnett	TERMS	Net 10 Days
SUPERINTENDANT	Jason Wellons	SALES REP	Lenny Norris
JOBSITE PHONE #	(910) 263-0276	SALES AREA	Curtis Quick

SOLD TO	Wellco Contractors, Inc. PO Box 766 Spring Lake, NC 28390 (910) 436-3131	JOB NAME: Geszler-Hamlet Job	LOT #	SUBDIV:
	Wellco Contractors 960 Cummings Rd. Lillington, NC	MODEL:	TAG:	JOB CATEGORY: WCall - Will Call
SHIP TO		DELIVERY INSTRUCTIONS:		
		SPECIAL INSTRUCTIONS:		
PLAN SEAL DATE:				
BY DATE				

BUILDING DEPARTMENT	OVERHANG INFO	HEEL HEIGHT	00-04-05	REQ. LAYOUTS	REQ. ENGINEERING	QUOTE	/ /
Roof Order	END CUT	RETURN				LAYOUT	CQ 12/12/22
	PLUMB		GABLE STUDS	24 IN. OC	JOBSITE 1	JOBSITE 1	CUTTING CQ 12/12/22

## ROOF TRUSSES

### LOADING INFORMATION

TCLL-TCDL-BCLL-BCDL	STRESS INCR.
20.0,10.0,0.0,10.0	1.15

ROOF TRUSS SPACING: 24.0 IN. O.C. (TYP.)

PROFILE	QTY	PITCH		TYPE ID	BASE O/A	LUMBER		OVERHANG		REACTIONS				
		PLY	TOP			BOT	TOP	BOT	LEFT		RIGHT			
	7		8.00	0.00	COMMON A1	25-10-08 25-10-08	2 X 6	2 X 6			Joint 8 1108.6 lbs. -61.5 lbs.	Joint 12 965.4 lbs. -40.7 lbs.		
	2		8.00	0.00	HIP A2	25-10-08 25-10-08	2 X 6	2 X 6			Joint 7 1097.7 lbs. -54.1 lbs.	Joint 10 951.0 lbs. -33.6 lbs.		
	2		8.00	0.00	HIP A3	25-10-08 25-10-08	2 X 6	2 X 6			Joint 6 1108.6 lbs. -44.6 lbs.	Joint 10 940.2 lbs. -23.5 lbs.		
	2 2 Ply		8.00	0.00	HIP GIRDER A4GDR	25-10-08 25-10-08	2 X 6	2 X 6			Joint 7 1744.2 lbs. -514.5 lbs.	Joint 12 1590.8 lbs. -501.5 lbs.		
	1 2 Ply		8.00	0.00	COMMON B1	27-09-00 27-09-00	2 X 6	2 X 6			Joint 8 1110.0 lbs. -62.4 lbs.	Joint 12 1110.0 lbs. -62.4 lbs.		
	1 2 Ply		8.00	0.00	HIP B2	27-09-00 27-09-00	2 X 6	2 X 6			Joint 7 1665.0 lbs. -83.0 lbs.	Joint 10 1665.0 lbs. -83.0 lbs.		
	1		8.00	0.00	HIP B3	27-09-00 27-09-00	2 X 6	2 X 6			Joint 7 1110.0 lbs. -45.8 lbs.	Joint 11 1110.0 lbs. -45.8 lbs.		
	1 2 Ply		8.00	0.00	HIP GIRDER B4GDR	27-09-00 27-09-00	2 X 6	2 X 6			Joint 1 148.1 lbs. -4.8 lbs.	Joint 3 148.1 lbs. -4.8 lbs.	Joint 8 1777.7 lbs. -519.6 lbs.	Joint 12 1776.9 lbs. -519.9 lbs.
	6		5.66	0.00	DIAGONAL HIP CJ11	11-00-02 11-00-02	2 X 6	2 X 6			Joint 6 249.9 lbs. -221.2 lbs.	Joint 7 509.9 lbs. -205.7 lbs.		
	12		8.00	0.00	JACK-OPEN J02	01-09-07 01-09-07	2 X 4	2 X 6			Joint 1 70.5 lbs. 8.6 lbs.	Joint 2 59.1 lbs. -34.3 lbs.	Joint 3 35.2 lbs. 10.6 lbs.	

# Reaction Summary of Order



ROOF & FLOOR  
TRUSSES & BEAMS

Reilly Road Industrial Park P.O. Box 40408  
Fayetteville, N.C. 28309 (910) 864-TRUS

REQ. QUOTE DATE	/ /	ORDER #	J1222-6117
ORDER DATE	12/12/22	QUOTE #	
DELIVERY DATE	/ /	CUSTOMER ACCT #	0000006558
DATE OF INVOICE	/ /	CUSTOMER PO #	
ORDERED BY	Jason Wellons	INVOICE #	
COUNTY	Harnett	TERMS	Net 10 Days
SUPERINTENDANT	Jason Wellons	SALES REP	Lenny Norris
JOBSITE PHONE #	(910) 263-0276	SALES AREA	Curtis Quick

S O L D T O	Wellco Contractors, Inc. PO Box 766 Spring Lake, NC 28390 (910) 436-3131	JOB NAME: Geszler-Hamlet Job	LOT #	SUBDIV:
	Wellco Contractors 960 Cummings Rd. Lillington, NC	MODEL:	TAG:	JOB CATEGORY: WCall - Will Call
S H I P T O	DELIVERY INSTRUCTIONS:			
	SPECIAL INSTRUCTIONS:			
PLAN SEAL DATE:				
BY DATE				

BUILDING DEPARTMENT	OVERHANG INFO	HEEL HEIGHT	00-04-05	REQ. LAYOUTS	REQ. ENGINEERING	QUOTE	/ /
Roof Order	END CUT	RETURN				LAYOUT	CQ 12/12/22
	PLUMB		GABLE STUDS	24 IN. OC	JOBSITE 1	JOBSITE 1	CUTTING CQ 12/12/22

## ROOF TRUSSES

### LOADING INFORMATION

TCLL-TCDL-BCLL-BCDL	STRESS INCR.
20.0,10.0,0.0,10.0	1.15

ROOF TRUSS SPACING: 24.0 IN. O.C. (TYP.)

PROFILE	QTY	PITCH		TYPE ID	BASE O/A	LUMBER		OVERHANG		REACTIONS				
		PLY	TOP			BOT	TOP	BOT	LEFT	RIGHT	Joint 1	Joint 3	Joint 4	Joint 5
	12	8.00	0.00	JACK-OPEN J04	03-09-07 03-09-07	2 X 6	2 X 6			Joint 1 117.4 lbs. -16.4 lbs.	Joint 3 10.5 lbs. -39.2 lbs.	Joint 4 6.6 lbs. -52.4 lbs.	Joint 5 405.3 lbs. 17.2 lbs.	Joint 19 140.0 lbs. 2.6 lbs.
	12	8.00	0.00	JACK-OPEN J06	05-09-07 05-09-07	2 X 6	2 X 6			Joint 3 102.5 lbs. -71.9 lbs.	Joint 4 53.3 lbs. -4.6 lbs.	Joint 5 353.9 lbs. 27.3 lbs.		
	21	8.00	0.00	JACK-OPEN J08	07-10-08 07-10-08	2 X 6	2 X 6			Joint 3 170.9 lbs. -102.7 lbs.	Joint 4 100.1 lbs. 3.4 lbs.	Joint 5 421.5 lbs. 32.1 lbs.		
	3	14.42	0.00	GABLE LG1	11-10-05 11-10-05	2 X 4	2 X 4			Joint 1 143.5 lbs. -72.6 lbs.	Joint 7 130.0 lbs. -49.0 lbs.	Joint 8 198.9 lbs. -112.7 lbs.	Joint 9 208.8 lbs. -114.5 lbs.	Joint 10 125.7 lbs. 27.2 lbs.
	1	8.00	0.00	VALLEY VB1	23-09-05 23-09-05	2 X 4	2 X 4			Joint 1 156.3 lbs. -21.8 lbs.	Joint 7 127.0 lbs. 14.0 lbs.	Joint 8 337.6 lbs. -95.0 lbs.	Joint 9 455.4 lbs. -103.6 lbs.	Joint 10 459.0 lbs. 62.6 lbs.
	1	8.00	0.00	VALLEY VB2	19-09-05 19-09-05	2 X 4	2 X 4			Joint 1 83.3 lbs. -58.6 lbs.	Joint 7 57.0 lbs. -28.8 lbs.	Joint 8 260.9 lbs. -73.6 lbs.	Joint 9 462.3 lbs. -105.5 lbs.	Joint 11 444.3 lbs. 57.1 lbs.
	1	8.00	0.00	VALLEY VB3	15-09-05 15-09-05	2 X 4	2 X 4			Joint 1 132.4 lbs. -4.6 lbs.	Joint 5 124.3 lbs. 8.8 lbs.	Joint 6 376.1 lbs. -106.4 lbs.	Joint 7 248.0 lbs. 53.0 lbs.	Joint 8 376.3 lbs. -106.6 lbs.
	1	8.00	0.00	VALLEY VB4	11-09-05 11-09-05	2 X 4	2 X 4			Joint 1 54.9 lbs. -39.7 lbs.	Joint 5 37.6 lbs. -22.3 lbs.	Joint 6 314.7 lbs. -94.0 lbs.	Joint 7 263.5 lbs. 34.4 lbs.	Joint 8 315.0 lbs. -94.2 lbs.
	1	8.00	0.00	VALLEY VB5	07-09-05 07-09-05	2 X 4	2 X 4			Joint 1 149.6 lbs. -23.6 lbs.	Joint 3 149.7 lbs. -29.0 lbs.	Joint 4 251.2 lbs. 18.0 lbs.		
	1	8.00	0.00	VALLEY VB6	03-09-05 03-09-05	2 X 4	2 X 4			Joint 1 115.3 lbs. -6.1 lbs.	Joint 3 115.3 lbs. -6.1 lbs.			

## ITEMS

QTY	ITEM TYPE	SIZE	LENGTH FT-IN-16	PART NUMBER	NOTES
-----	-----------	------	--------------------	-------------	-------

# Reaction Summary of Order



ROOF & FLOOR  
TRUSSES & BEAMS

Reilly Road Industrial Park P.O. Box 40408  
Fayetteville, N.C. 28309 (910) 864-TRUS

REQ. QUOTE DATE	/ /	ORDER #	J1222-6117
ORDER DATE	12/12/22	QUOTE #	
DELIVERY DATE	/ /	CUSTOMER ACCT #	0000006558
DATE OF INVOICE	/ /	CUSTOMER PO #	
ORDERED BY	Jason Wellons	INVOICE #	
COUNTY	Harnett	TERMS	Net 10 Days
SUPERINTENDANT	Jason Wellons	SALES REP	Lenny Norris
JOBSITE PHONE #	(910) 263-0276	SALES AREA	Curtis Quick

SOLD TO	Wellco Contractors, Inc. PO Box 766 Spring Lake, NC 28390 (910) 436-3131	JOB NAME: Geszler-Hamlet Job	LOT #	SUBDIV:
	Wellco Contractors 960 Cummings Rd. Lillington, NC	MODEL:	TAG:	JOB CATEGORY: WCall - Will Call
SHIP TO		DELIVERY INSTRUCTIONS:		
		SPECIAL INSTRUCTIONS:		
PLAN SEAL DATE:				
BY DATE				

BUILDING DEPARTMENT	OVERHANG INFO	HEEL HEIGHT	00-04-05	REQ. LAYOUTS	REQ. ENGINEERING	QUOTE	/ /
Roof Order	END CUT	RETURN				LAYOUT	CQ 12/12/22
	PLUMB	GABLE STUDS	24 IN. OC	JOBSITE	1	CUTTING	CQ 12/12/22

## ITEMS

QTY	ITEM TYPE	SIZE	LENGTH FT-IN-16	PART NUMBER	NOTES
6	Hangers, USP	HJC26			SIMPSON (THJU26)
2	LVL Beams (Sized)	LVL, 1-3/4" x 11-7/8" (S)	36-00-00		GDH



**ROOF & FLOOR TRUSSES & BEAMS**

Reilly Road Industrial Park  
 Fayetteville, N.C. 28309  
 Phone: (910) 864-8787  
 Fax: (910) 864-4444

Bearing reactions less than or equal to 3000# are deemed to comply with the prescriptive Code requirements. The contractor shall refer to the attached Tables ( derived from the prescriptive Code requirements ) to determine the minimum foundation size and number of wood studs required to support reactions greater than 3000# but not greater than 15000#. A registered design professional shall be retained to design the support system for any reaction that exceeds those specified in the attached Tables. A registered design professional shall be retained to design the support system for all reactions that exceed 15000#.

Signature Curtis Quick  
 Curtis Quick

**LOAD CHART FOR JACK STUDS**

(BASED ON TABLES ROU511.1 & 12)

NUMBER OF JACK STUDS REQUIRED @ EA END OF HEADS/GIRDERS		NUMBER OF JACK STUDS REQUIRED @ EA END OF HEADS/GIRDERS		NUMBER OF JACK STUDS REQUIRED @ EA END OF HEADS/GIRDERS	
END REACTION (IP TO)	REQ'D STUDS FOR JOINTS/FLOOR	END REACTION (IP TO)	REQ'D STUDS FOR JOINTS/FLOOR	END REACTION (IP TO)	REQ'D STUDS FOR JOINTS/FLOOR
1700	1	2550	1	3400	1
3400	2	5100	2	6800	2
5100	3	7650	3	10200	3
6800	4	10200	4	13600	4
8500	5	12750	5	17000	5
10200	6	15300	6		
11900	7				
13600	8				
15300	9				

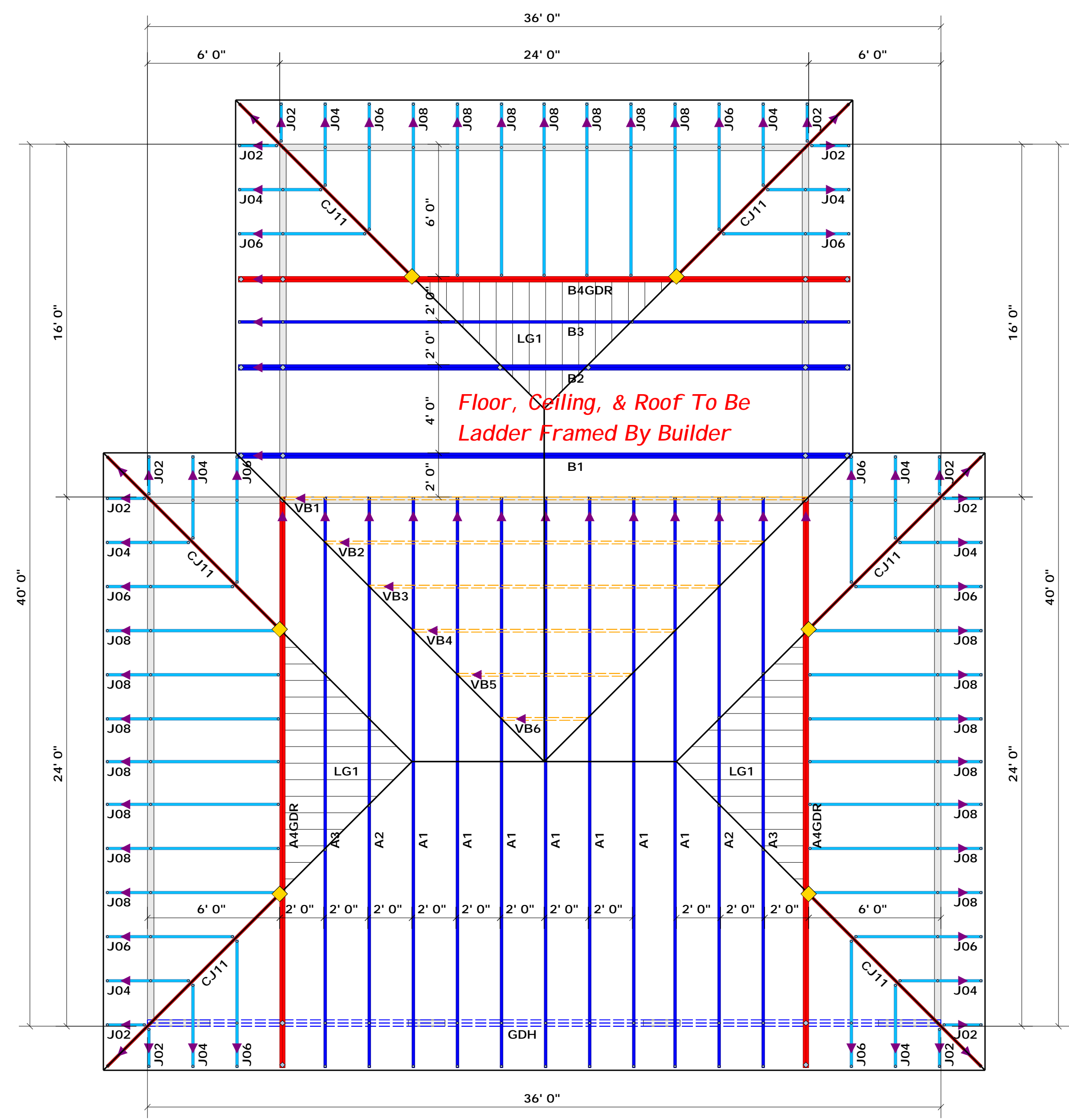

*Floor, Ceiling, & Roof To Be Ladder Framed By Builder*

▲ = Denotes Left End of Truss  
 (Reference Engineered Truss Drawing)  
 Do Not Erect Trusses Backwards

**HANGER LEGEND**  
 ◆ = USP HJC26 / Hip Hanger

Truss Placement Plan  
 SCALE: 1/4" = 1'

**Beam Legend**

PlotID	Length	Product	Plyes	Net Qty	Fab Type
GDH	36' 0"	1-3/4"x 11-7/8" LVL Kerto-S	2	2	FF

BUILDER	Wellco Contractors	CITY / CO.	Lillington / Harnett
JOB NAME	Geszler-Hamlet Job	ADDRESS	960 Cummings Rd.
PLAN	Plan	MODEL	Model
SEAL DATE	Seal Date	DATE REV.	12/12/22
QUOTE #	Quote #	DRAWN BY	Curtis Quick
JOB #	J1222-6117	SALES REP.	Lenny Norris

THIS IS A TRUSS PLACEMENT DIAGRAM ONLY. These trusses are designed as individual building components to be incorporated into the building design at the specification of the building designer. See individual design sheets for each truss design identified on the placement drawing. The building designer is responsible for temporary and permanent bracing of the roof and floor system and for the overall structure. The design of the truss support structure including headers, beams, walls, and columns is the responsibility of the building designer. For general guidance regarding bracing, consult BCSI-B1 and BCSI-B3 provided with the truss delivery package or online @ sbcindustry.com.

**GDH Kerto-S LVL 1.750" X 11.875" 2-Ply - PASSED**

Level: Level

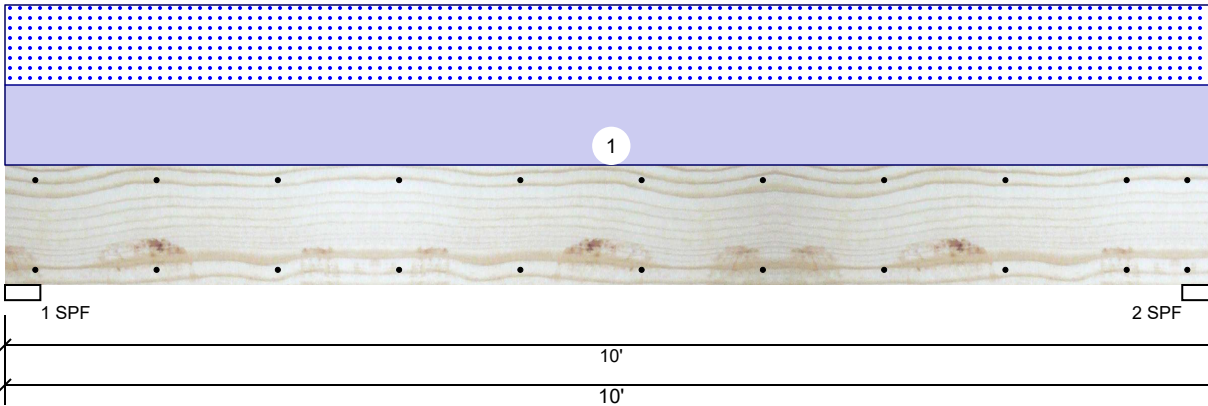

**Member Information**

Type:	Girder
Plies:	2
Moisture Condition:	Dry
Deflection LL:	480
Deflection TL:	360
Importance:	Normal - II
Temperature:	Temp <= 100°F

Application:	Floor
Design Method:	ASD
Building Code:	IBC/IRC 2015
Load Sharing:	No
Deck:	Not Checked

**Reactions UNPATTERNED lb (Uplift)**

Brg	Direction	Live	Dead	Snow	Wind	Const
1	Vertical	0	2226	2180	0	0
2	Vertical	0	2226	2180	0	0

**Bearings**

Bearing	Length	Dir.	Cap.	React D/L lb	Total	Ld. Case	Ld. Comb.
1 - SPF	3.500"	Vert	85%	2226 / 2180	4406	L	D+S
2 - SPF	3.500"	Vert	85%	2226 / 2180	4406	L	D+S

**Analysis Results**

Analysis	Actual	Location	Allowed	Capacity	Comb.	Case
Moment	10029 ft-lb	5'	22897 ft-lb	0.438 (44%)	D+S	L
Unbraced	10029 ft-lb	5'	10030 ft-lb	1.000 (100%)	D+S	L
Shear	3286 lb	8'8 5/8"	10197 lb	0.322 (32%)	D+S	L
LL Defl inch	0.097 (L/1180)	5'	0.239 (L/480)	0.407 (41%)	S	L
TL Defl inch	0.196 (L/584)	5'	0.318 (L/360)	0.616 (62%)	D+S	L

**Design Notes**

- 1 Provide support to prevent lateral movement and rotation at the end bearings. Lateral support may also be required at the interior bearings by the building code.
- 2 Fasten all plies using 2 rows of 10d Box nails (.128x3") at 12" o.c. Maximum end distance not to exceed 6".
- 3 Refer to last page of calculations for fasteners required for specified loads.
- 4 Girders are designed to be supported on the bottom edge only.
- 5 Top loads must be supported equally by all plies.
- 6 Top must be laterally braced at a maximum of 9'2" o.c.
- 7 Bottom must be laterally braced at end bearings.
- 8 Lateral slenderness ratio based on single ply width.

ID	Load Type	Location	Trib Width	Side	Dead 0.9	Live 1	Snow 1.15	Wind 1.6	Const. 1.25	Comments
1	Uniform			Top	436 PLF	0 PLF	436 PLF	0 PLF	0 PLF	"A" Trusses
	Self Weight				9 PLF					

**Notes**

Calculated Structured Designs is responsible only of the structural adequacy of this component based on the design criteria and loadings shown. It is the responsibility of the customer and/or the contractor to ensure the component suitability of the intended application, and to verify the dimensions and loads.

**Lumber**

1. Dry service conditions, unless noted otherwise
2. LVL not to be treated with fire retardant or corrosive

chemicals

**Handling & Installation**

1. LVL beams must not be cut or drilled
2. Refer to manufacturer's product information regarding installation requirements, multi-ply fastening details, beam strength values, and code approvals
3. Damaged Beams must not be used
4. Design assumes top edge is laterally restrained
5. Provide lateral support at bearing points to avoid lateral displacement and rotation

6. For flat roofs provide proper drainage to prevent ponding

This design is valid until 11/3/2024

**Manufacturer Info**

Metsä Wood  
 301 Merritt 7 Building, 2nd Floor  
 Norwalk, CT 06851  
 (800) 622-5850  
[www.metsawood.com/us](http://www.metsawood.com/us)

Comtech, Inc.  
 1001 S. Reilly Road, Suite #639  
 Fayetteville, NC  
 USA  
 28314  
 910-864-TRUS





**GDH Kerto-S LVL 1.750" X 11.875" 2-Ply - PASSED**

Level: Level

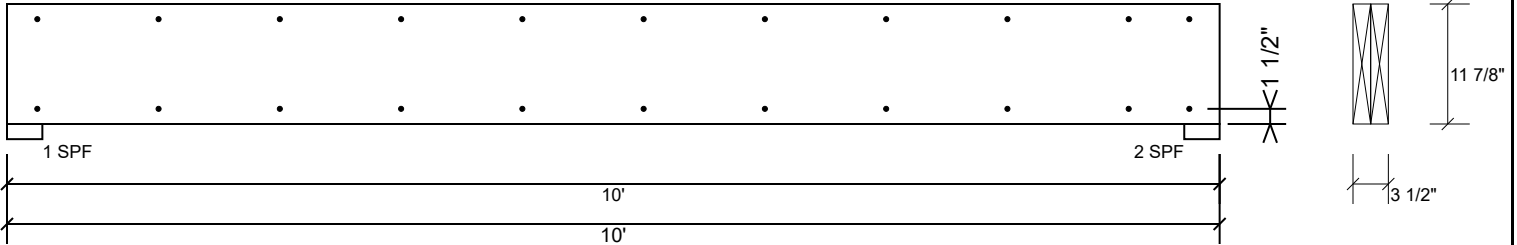

**Multi-Ply Analysis**

Fasten all plies using 2 rows of 10d Box nails (.128x3") at 12" o.c.. Maximum end distance not to exceed 6".

Capacity	0.0 %
Load	0.0 PLF
Yield Limit per Foot	163.7 PLF
Yield Limit per Fastener	81.9 lb.
Yield Mode	IV
Edge Distance	1 1/2"
Min. End Distance	3"
Load Combination	
Duration Factor	1.00

**Notes**

Calculated Structured Designs is responsible only of the structural adequacy of this component based on the design criteria and loadings shown. It is the responsibility of the customer and/or the contractor to ensure the component suitability of the intended application, and to verify the dimensions and loads.

**Lumber**

1. Dry service conditions, unless noted otherwise
2. LVL not to be treated with fire retardant or corrosive

chemicals

**Handling & Installation**

1. LVL beams must not be cut or drilled
2. Refer to manufacturer's product information regarding installation requirements, multi-ply fastening details, beam strength values, and code approvals
3. Damaged Beams must not be used
4. Design assumes top edge is laterally restrained
5. Provide lateral support at bearing points to avoid lateral displacement and rotation

6. For flat roofs provide proper drainage to prevent ponding

This design is valid until 11/3/2024

**Manufacturer Info**

Metsä Wood  
 301 Merritt 7 Building, 2nd Floor  
 Norwalk, CT 06851  
 (800) 622-5850  
[www.metsawood.com/us](http://www.metsawood.com/us)

Comtech, Inc.  
 1001 S. Reilly Road, Suite #639  
 Fayetteville, NC  
 USA  
 28314  
 910-864-TRUS





Initial Application Date: \_\_\_\_\_

Application # \_\_\_\_\_

CU# \_\_\_\_\_

COUNTY OF HARNETT RESIDENTIAL LAND USE APPLICATION  
Central Permitting 420 McKinney Pkwy, Lillington, NC 27546 Phone: (910) 893-7525 ext:1 Fax: (910) 893-2793 www.harnett.org/permits

**\*\*A RECORDED SURVEY MAP, RECORDED DEED (OR OFFER TO PURCHASE) & SITE PLAN ARE REQUIRED WHEN SUBMITTING A LAND USE APPLICATION\*\***

LANDOWNER: RICK HAMLET Mailing Address: 960 CUMMINGS RD.

City: LILLINGTON State: NC Zip: 27546 Contact No: 910-261-9056 Email: HAMLETRL@MSN.COM

APPLICANT\*: WELLCO CONTRACTORS INC Mailing Address: PO BOX 766

City: SPRING LAKE State: NC Zip: 28390 Contact No: 910-436-3131 Email: WELLCO@WSWELLONSREALTY.COM

\*Please fill out applicant information if different than landowner

ADDRESS: 960 CUMMINGS RD. LILLINGTON, NC 27546 PIN: 0621-26-4915.000

Zoning: RA-20R Flood: \_\_\_\_\_ Watershed: \_\_\_\_\_ Deed Book / Page: 3984/0041

Setbacks - Front: 134.19' Back: 202.16' Side: 219.96' Corner: N/A

**PROPOSED USE:**

SFD: (Size \_\_\_\_\_ x \_\_\_\_\_) # Bedrooms: \_\_\_\_\_ # Baths: \_\_\_\_\_ Basement(w/wo bath): \_\_\_\_\_ Garage \_\_\_\_\_ Deck: \_\_\_\_\_ Crawl Space: \_\_\_\_\_ Slab: \_\_\_\_\_ Slab: \_\_\_\_\_ Monolithic

**TOTAL HD SQ FT** \_\_\_\_\_ **GARAGE SQ FT** \_\_\_\_\_ (Is the bonus room finished? ( ) yes ( ) no w/ a closet? ( ) yes ( ) no (if yes add in with # bedrooms)

Modular: (Size \_\_\_\_\_ x \_\_\_\_\_) # Bedrooms \_\_\_\_\_ # Baths \_\_\_\_\_ Basement (w/wo bath) \_\_\_\_\_ Garage: \_\_\_\_\_ Site Built Deck: \_\_\_\_\_ On Frame \_\_\_\_\_ Off Frame \_\_\_\_\_  
**TOTAL HD SQ FT** \_\_\_\_\_ (Is the second floor finished? ( ) yes ( ) no Any other site built additions? ( ) yes ( ) no

Manufactured Home: \_\_\_\_\_ SW \_\_\_\_\_ DW \_\_\_\_\_ TW (Size \_\_\_\_\_ x \_\_\_\_\_) # Bedrooms: \_\_\_\_\_ Garage: \_\_\_\_\_ (site built? \_\_\_\_\_) Deck: \_\_\_\_\_ (site built? \_\_\_\_\_)

Duplex: (Size \_\_\_\_\_ x \_\_\_\_\_) No. Buildings: \_\_\_\_\_ No. Bedrooms Per Unit: \_\_\_\_\_ **TOTAL HD SQ FT** \_\_\_\_\_

Home Occupation: # Rooms: \_\_\_\_\_ Use: \_\_\_\_\_ Hours of Operation: \_\_\_\_\_ #Employees: \_\_\_\_\_

Addition/Accessory/Other: (Size 40' x 36') Use: Garage Closets in addition? ( ) yes ( no

**TOTAL HD SQ FT** \_\_\_\_\_ **GARAGE** 1680

Water Supply:  County \_\_\_\_\_ Existing Well \_\_\_\_\_ New Well (# of dwellings using well \_\_\_\_\_) **\*Must have operable water before final**  
(Need to Complete New Well Application at the same time as New Tank)

Sewage Supply: \_\_\_\_\_ New Septic Tank \_\_\_\_\_ Expansion \_\_\_\_\_ Relocation \_\_\_\_\_ Existing Septic Tank \_\_\_\_\_ County Sewer  
(Complete Environmental Health Checklist on other side of application if Septic)

Does owner of this tract of land, own land that contains a manufactured home within five hundred feet (500') of tract listed above? ( ) yes ( ) no

Does the property contain any easements whether underground or overhead ( ) yes ( no

Structures (existing or proposed): Single family dwellings: PROPOSED ADDITION Manufactured Homes: \_\_\_\_\_ Other (specify): \_\_\_\_\_

If permits are granted I agree to conform to all ordinances and laws of the State of North Carolina regulating such work and the specifications of plans submitted. I hereby state that foregoing statements are accurate and correct to the best of my knowledge. Permit subject to revocation if false information is provided.

CJW  
Signature of Owner or Owner's Agent 12-14-22  
Date

**\*\*\*It is the owner/applicants responsibility to provide the county with any applicable information about the subject property, including but not limited to: boundary information, house location, underground or overhead easements, etc. The county or its employees are not responsible for any incorrect or missing information that is contained within these applications.\*\*\***

**\*This application expires 6 months from the initial date if permits have not been issued\*\***

**APPLICATION CONTINUES ON BACK**

strong roots · new growth



Application # \_\_\_\_\_

**Harnett County Central Permitting**

420 McKinney Pkwy Lillington, NC 27546  
PO Box 65 Lillington, NC 27546  
910-893-7525 ext. 1 Fax 910-893-2793 www.harnett.org/permits

**\* Must be owner/occupier or licensed contractor. Address, company name & phone must match information on license.**

**Application for Residential Building and Trades Permit**

Owner's Name: RICK HAMLET Date 12-14-22

Site Address: 960 CUMMINGS RD. LILLINGTON, NC 27546 Phone 910-261-9056

Subdivision: N/A Lot 2

Description of Proposed Work: SDF Total Job Cost 100,000

**General Contractor Information**

WELLCO CONTRACTORS INC 910-263-0276  
Building Contractor's Company Name Telephone  
PO BOX 766, SPRING LAKE, NC 28390 WELLCO@WSWELLONSREALTY.COM  
Address Email Address  
7402 HEATED SQ FT N/A GARAGE SQ FT 1680  
License #

**Electrical Contractor Information**

Description of Work TOTAL ELECTRIC Service Size: 200 Amps T-Pole: X Yes \_\_\_ No  
JM POPE ELECTRICAL LLC 919-776-5144  
Electrical Contractor's Company Name Telephone  
409 CHATHAM ST., SANFORD, NC 28390 PMILLERC46600@GMAIL.COM  
Address Email Address  
21326L  
License #

**Mechanical/HVAC Contractor Information**

Description of Work TOTAL SYSTEMS HEATING & COOLING  
TOTAL SYSTEMS HEATING & COOLING 910-436-3450  
Mechanical Contractor's Company Name Telephone  
13341 HWY 210 S, SPRING LAKE, NC 28390 SERVICE@TOTALSYSTEMSNC.COM  
Address Email Address  
28846  
License #

**Plumbing Contractor Information**

Description of Work TOTAL PLUMBING # Baths N/A  
TITANS PLUMBING 919-615-1947  
Plumbing Contractor's Company Name Telephone  
PO Box 1045 Dunn, NC 28335 BUSINESS@TITANSPLUMBING.COM  
Address Email Address  
34800  
License #

**Insulation Contractor Information**

PARKER BROTHERS INSULATION 910-564-4132  
Insulation Contractor's Company Name & Address Telephone

**\*NOTE: General Contractor / owner must fill out and sign the second page of this application.**



I hereby certify that I have the authority to make necessary application, that the application is correct and that the construction will conform to the regulations in the Building, Electrical, Plumbing and Mechanical codes, and the Harnett County Zoning Ordinance. I state the information on the above contractors is correct as known to me and that **by signing below I have obtained all subcontractors permission to obtain these permits** and if **any** changes occur including listed contractors, site plan, number of bedrooms, building and trade plans, Environmental Health permit changes or proposed use changes, I certify it is my responsibility to notify the Harnett County Central Permitting Department of any and all changes.

**EXPIRED PERMIT FEES - 6 Months to 2 years permit re-issue fee is \$150.00. After 2 years re-issue fee is as per current fee schedule.**

*CJW*  
Signature of Owner/Contractor/Officer(s) of Corporation

12/14/2022  
Date

**Affidavit for Worker's Compensation N.C.G.S. 87-14**

The undersigned applicant being the:

X  General Contractor    X  Owner   \_\_\_\_\_ Officer/Agent of the Contractor or Owner

Do hereby confirm under penalties of perjury that the person(s), firm(s) or corporation(s) performing the work set forth in the permit:

X  Has three (3) or more employees and has obtained workers' compensation insurance to cover them.

\_\_\_\_\_ Has one (1) or more subcontractors(s) and has obtained workers' compensation insurance to cover them.

X  Has one (1) or more subcontractors(s) who has their own policy of workers' compensation insurance covering themselves.

\_\_\_\_\_ Has no more than two (2) employees and no subcontractors.

While working on the project for which this permit is sought it is understood that the Central Permitting Department issuing the permit may require certificates of coverage of worker's compensation insurance prior to issuance of the permit and at any time during the permitted work from any person, firm or corporation carrying out the work.

Sign w/Title: *CJW* /MANAGER Date: 12-14-22