

**SITE PLAN**

**LOCATION:** Old US Hwy 421, Lillington, NC 27546, USA  
**LEGAL DESC.:** TR#3 ARTHUR L STEWART PC#E-106A  
**PARCEL ID:** 0620-15-2645.000

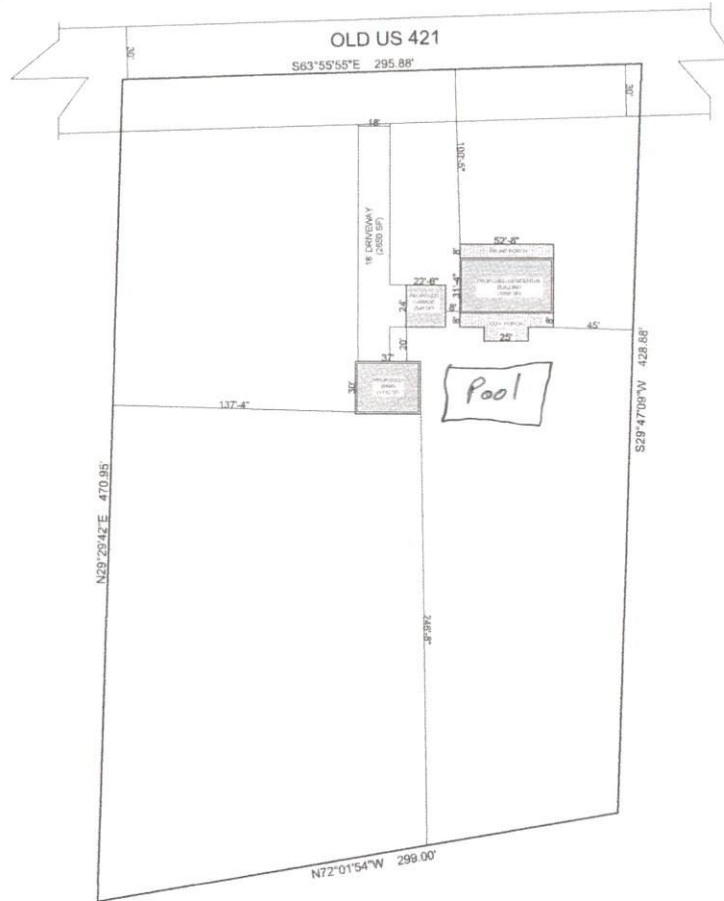

**VICINITY MAP**

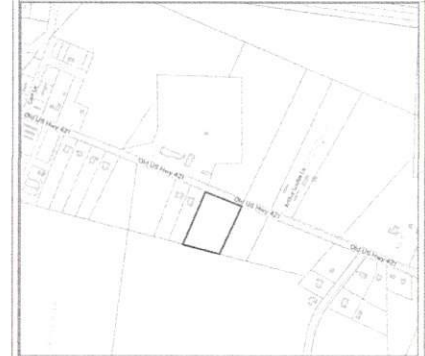

**SCOPE OF WORK**

-SITE PLAN OF THE PROPERTY UNDER REVIEW SHOWING THE PROPOSED RESIDENTIAL DEVELOPMENT.

**LOT SIZE**

**3.04 Acres**

**SHEET TITLE**  
**SITE PLAN**

**LOT OWNER:**  
**STANCIL JENNIE P**

**DEEN'S CONSULTS**  
 Architects, Planners & Project Managers  
 ISMAILIOTT@GMAIL.COM

ARCHITECT	Deen's consult
DRAWN	Deen's consult
CHECKED BY	Deen's consult
SCALE	1"=20'
DATE	12-07-2022

**SHEET NO.**  
**01**