



BY GREAT DAY IMPROVEMENTS, LLC

THIS DRAWING IS PROPERTY OF GREAT DAY IMPROVEMENTS, LLC, AND DUPLICATION OF THIS DRAWING WITHOUT OUR EXPRESSED WRITTEN CONSENT IS PROHIBITED. ALL RIGHTS RESERVED.

LOCATION  
GDI - RALEIGH  
961 AVIATION PKWY, SUITE 1000  
MORRISVILLE, NC 27560  
984-212-8850

GINI WALKER  
67 WHITE OAK CIRCLE  
SANFORD, NC 27332  
JOB #20683

DATE	12/2/22
DRAWN	AWK
SCALE	AS NOTED
SHEET	1 OF 10

**GREAT DAY IMPROVEMENTS, RALEIGH  
WALKER RESIDENCE**

DRAWING #	DESCRIPTION
1	COVER
2	ELEVATION "B" WALL
3	ELEVATION "A" & "C" WALL
4	CONCRETE PLAN
5	ELECTRICAL PLAN
6	FLOOR PLAN
7	ROOF PLAN
8	SYSTEM DETAILS
9	SYSTEM DETAILS
10	SYSTEM DETAILS

MINIMUM DESIGN LOADS: PER 2018 NC RESIDENTIAL BUILDING CODE / 2015 IRC WITH NC AMENDMENTS

SUNROOM CATEGORY II (PER 2015 IRC R301.2.1.1.1 & AAMA / NPEA / NSA 2100)

- DEAD LOADS:
- 1. ROOF: 15 PSF
  - 2. WALLS: 20 PSF
  - 3. FLOOR: 10 PSF

SNOW LOADS: GROUND SNOW LOAD 20 PSF

ULTIMATE DESIGN WIND SPEED: 120 MPH, 3 SEC. GUSTS

LIVE LOADS:

- 1. ROOF: 30 PSF
- 2. FLOOR: 40 PSF

THIS SUNROOM IS NOT TO BE CONDITIONED OR USED AS A PERMANENT LIVING AREA.

NOTES:

- 1. ALLVIEW (AVI) SUNROOM; WHITE IN COLOR
- 2. CONSTRUCT SUNROOM ON EXISTING CONCRETE
- 3. NO HEAT BY GDI; ELECTRICAL BY GDI
- 4. ALL CONCRETE TO BE 3000 PSI MINIMUM
- 5. THIS SUNROOM IS CONSIDERED AS NON-CONDITIONED SPACE, EXEMPT FROM ENERGY REQUIREMENTS (PER 2015 IRC SECTION N1102.1, NOTE 2)

ALLOWABLE SOIL PRESSURE CONSIDERED (PRESUMPTIVE) = 2000 PSF

NOTE: THIS STRUCTURE HAS BEEN EVALUATED FOR VERTICAL AND LATERAL LOADS REQUIRED BY THE 2018 NORTH CAROLINA RESIDENTIAL BUILDING CODE.

**SQUARE FOOTAGE OF SUNROOM = 185**



ERIC OETLIEN, P.E., M. ENG.  
NC PROFESSIONAL ENGINEER (NC LIC. #048195)  
5 GREENE STREET  
FORT THOMAS, KY, 41075  
PH: # 855-392-9049



BY GREAT DAY IMPROVEMENTS, LLC

THIS DRAWING IS PROPERTY OF GREAT DAY IMPROVEMENTS, LLC, AND DUPLICATION OF THIS DRAWING WITHOUT OUR EXPRESSED WRITTEN CONSENT IS PROHIBITED. ALL RIGHTS RESERVED.

LOCATION  
 GDI - RALEIGH  
 951 AVIATION PKWY, SUITE 1000  
 MORRISVILLE, NC 27560  
 984-212-8850

GINI WALKER  
 67 WHITE OAK CIRCLE  
 SANFORD, NC 27332  
 JOB #20883

DATE	12/2/22
DRAWN	ANK
SCALE	1/4" = 1'-0"
SHEET	2 OF 10



ERIC OETJEN, P.E., M. ENG.  
 N.C. PROFESSIONAL ENGINEER (N.C. LIC. #048195)  
 5 GREENE STREET  
 FORT THOMAS, KY. 41075  
 PH. # 858-392-0049

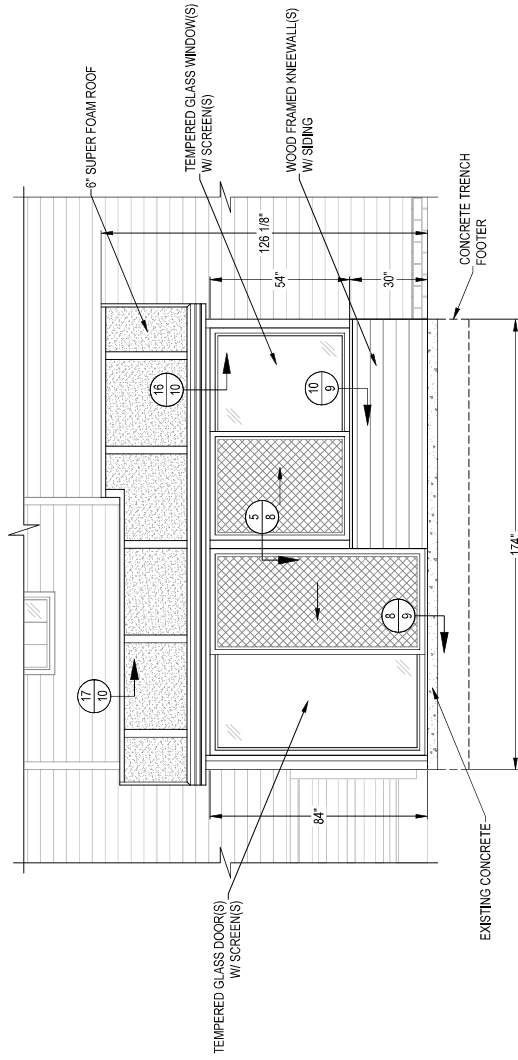

ELEVATION - "B" WALL



BY GREAT DAY IMPROVEMENTS, LLC

LOCATION  
 GDI - RALEIGH  
 951 AVIATION PKWY, SUITE 1000  
 MORRISVILLE, NC 27560  
 984-212-8850

GINI WALKER  
 67 WHITE OAK CIRCLE  
 SANFORD, NC 27332  
 JOB #20863

DATE	12/2/22
DRAWN	ANK
SCALE	1/4" = 1'-0"
SHEET	3 OF 10

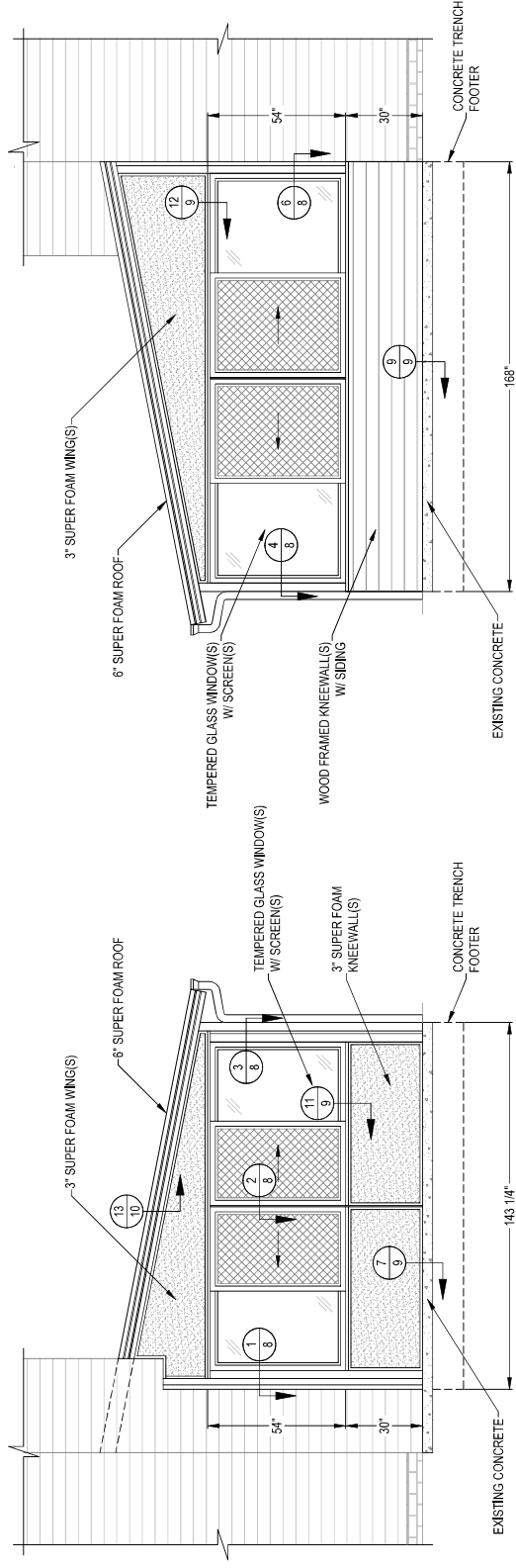

ELEVATION - "C" WALL

ELEVATION - "A" WALL  
 (EXISTING OPEN DECK & RAILING NOT SHOWN FOR CLARITY)

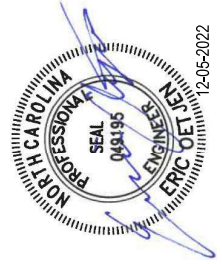

ERIC OETJEN, P.E., M. ENG.  
 NC PROFESSIONAL ENGINEER (NC LIC. #048195)  
 5 GREENE STREET  
 FORT THOMAS, KY. 41075  
 PH. # 858-392-0049

THIS DRAWING IS PROPERTY OF GREAT DAY IMPROVEMENTS, LLC, AND DUPLICATION OF THIS DRAWING WITHOUT OUR EXPRESSED WRITTEN CONSENT IS PROHIBITED. ALL RIGHTS RESERVED.



BY GREAT DAY IMPROVEMENTS, LLC

LOCATION  
GDI - RALEIGH  
951 AVIATION PKWY, SUITE 1000  
MORRISVILLE, NC 27560  
984-212-8850

GINI WALKER  
67 WHITE OAK CIRCLE  
SANFORD, NC 27332  
JOB #20683

DATE	12/2/22
DRAWN	ANK
SCALE	AS NOTED
SHEET	4 OF 10

THIS DRAWING IS PROPERTY OF GREAT DAY IMPROVEMENTS, LLC, AND DUPLICATION OF THIS DRAWING WITHOUT OUR EXPRESSED WRITTEN CONSENT IS PROHIBITED. ALL RIGHTS RESERVED.



ERIC OETJEN, P.E., M. ENG.  
N.C. PROFESSIONAL ENGINEER (N.C. LIC. #048195)  
5 GREENE STREET  
FORT THOMAS, KY. 41075  
PH. # 859-392-0049

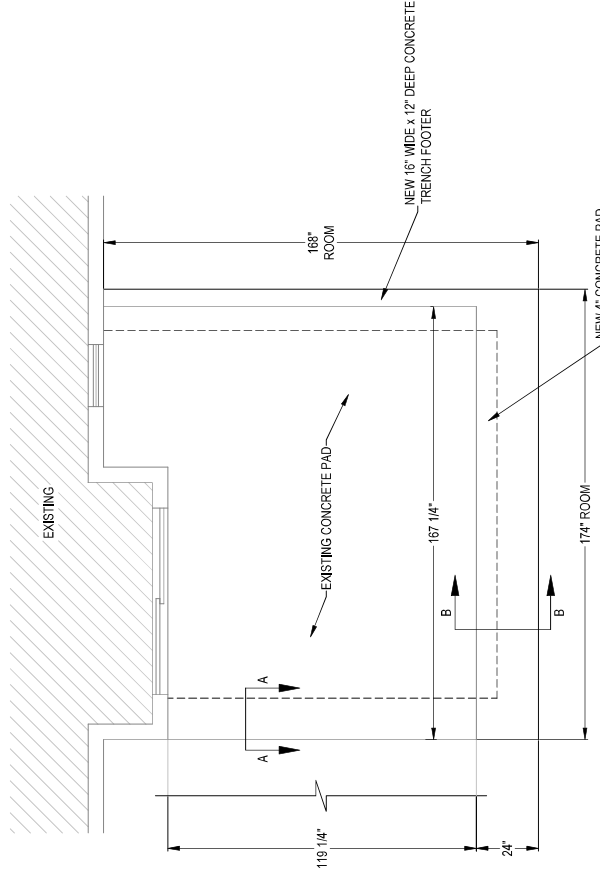

CONCRETE PLAN  
SCALE: 1/4" = 1'-0"

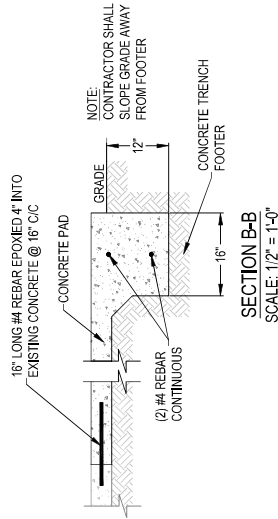
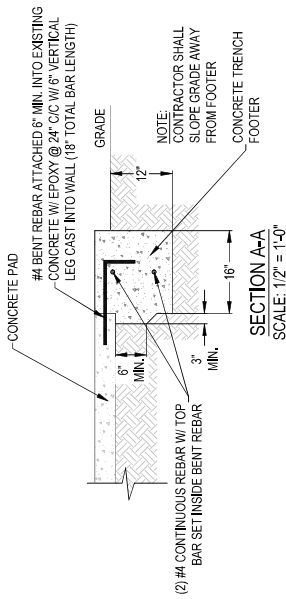



BY GREAT DAY IMPROVEMENTS, LLC

THIS DRAWING IS PROPERTY OF GREAT DAY IMPROVEMENTS, LLC, AND DUPLICATION OF THIS DRAWING WITHOUT OUR EXPRESSED WRITTEN CONSENT IS PROHIBITED. ALL RIGHTS RESERVED.

LOCATION  
GDI - RALEIGH  
951 AVIATION PKWY, SUITE 1000  
MORRISVILLE, NC 27560  
984-212-8850

GINI WALKER  
67 WHITE OAK CIRCLE  
SANFORD, NC 27332  
JOB #20683

DATE	12/2/22
DRAWN	ANK
SCALE	1/4" = 1'-0"
SHEET	5 OF 10

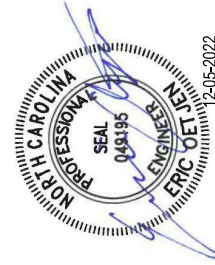

ENGINEER'S STAMP APPLIES TO SUNROOM STRUCTURE; ELECTRICAL BY OTHERS

ERIC OETJEN, P.E., M. ENG.  
N.C. PROFESSIONAL ENGINEER (N.C. LIC. #049195)  
5 GREENE STREET  
FORT THOMAS, KY. 41075  
PH: # 858-392-0049

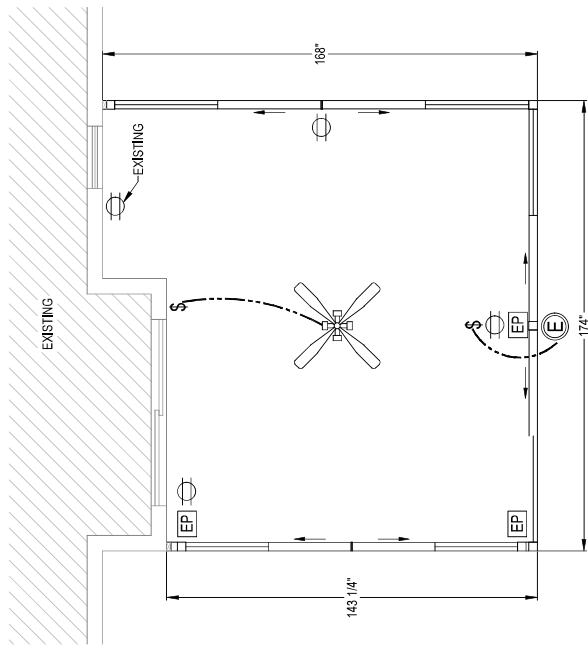

ELECTRICAL PLAN

**GDI ELECTRICAL SYMBOL LEGEND**

- ELECTRICAL RACEWAY POST
- DUPLEX RECEPTACLE
- EXIT LIGHT
- SWITCH
- CEILING FAN W/ LIGHT
- LINE FROM SWITCH TO FIXTURE CONTROLLED



BY GREAT DAY IMPROVEMENTS, LLC

THIS DRAWING IS PROPERTY OF GREAT DAY IMPROVEMENTS, LLC, AND DUPLICATION OF THIS DRAWING WITHOUT OUR EXPRESSED WRITTEN CONSENT IS PROHIBITED. ALL RIGHTS RESERVED.

LOCATION  
GDI - RALEIGH  
961 AVIATION PKWY, SUITE 1000  
MORRISVILLE, NC 27560  
984-212-8850

GINI WALKER  
67 WHITE OAK CIRCLE  
SANFORD, NC 27332  
JOB #20683

DATE	12/2/22
DRAWN	ANK
SCALE	1/4" = 1'-0"
SHEET	6 OF 10

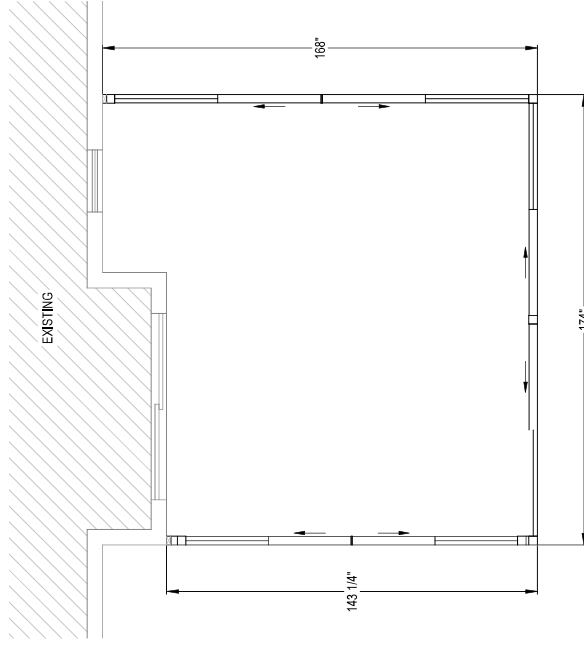

FLOOR PLAN

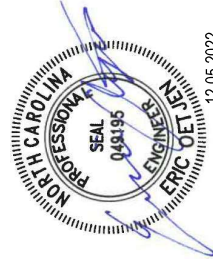

12-05-2022

ERIC OETJEN, P.E., M. ENG.  
NC PROFESSIONAL ENGINEER (NC LIC. #049195)  
5 GREENE STREET  
FORT THOMAS, KY. 41075  
PH. # 858-392-0049



BY GREAT DAY IMPROVEMENTS, LLC

THIS DRAWING IS PROPERTY OF GREAT DAY IMPROVEMENTS, LLC, AND DUPLICATION OF THIS DRAWING WITHOUT OUR EXPRESSED WRITTEN CONSENT IS PROHIBITED. ALL RIGHTS RESERVED.

LOCATION  
GDI - RALEIGH  
951 AVIATION PKWY, SUITE 1000  
MORRISVILLE, NC 27560  
984-212-8850

GINI WALKER  
67 WHITE OAK CIRCLE  
SANFORD, NC 27332  
JOB #20683

DATE	12/2/22
DRAWN	ANK
SCALE	1/4" = 1'-0"
SHEET	7 OF 10

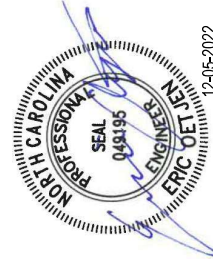

12-05-2022

ERIC OETJEN, P.E., M. ENG.  
NC PROFESSIONAL ENGINEER (NC LIC. #049195)  
5 GREENE STREET  
FORT THOMAS, KY. 41075  
PH: # 858-392-0049

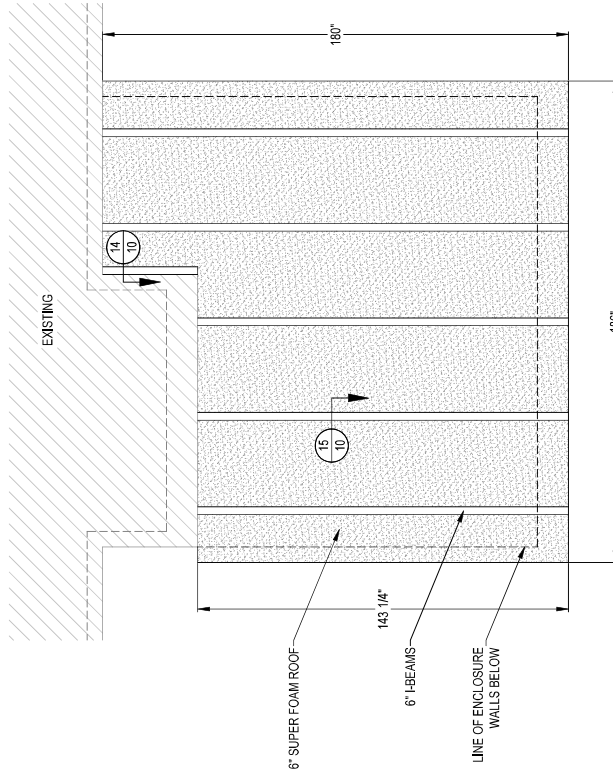

ROOF PLAN

1/4" DIA. GALV. LAG SCREWS STAGGERED @ 16" C/C TO PROVIDE MIN. 1 1/2" THREAD ENGAGEMENT INTO STRUCTURAL FRAMING (ADD BLOCKING AS REQUIRED)  
 #10 x 2" PANEL-TITE TRISEAL WOOD SCREWS AT TOP, BOTTOM, 1/3 UP & 1/3 DOWN  
 #8x1/2" TEK SCREWS @ TOP, BOTTOM, 1/3rd UP & 1/3rd DOWN (INSIDE & OUT)  
 POST CAP

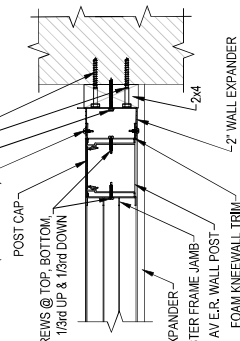

1 PLAN VIEW OF MASTER FRAME JAMB & AV E.R. WALL POST CONNECTION @ EXISTING WALL

ANCHORING NOTES:  
 3/8" DIA. ANCHOR BOLTS  
 3 1/2" LONG GALV. LAG SCREWS INTO WOOD, 3" LONG DEWALT SCREW-BOLT-INTO CONCRETE, SET CENTER OF ANCHORS AT LEAST 2" FROM EDGE OF SUPPORTING MATERIAL

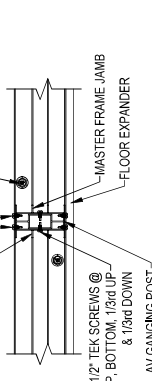

2 PLAN VIEW OF MASTER FRAME JAMBS CONNECTION @ GANGING POST

ANCHORING NOTES:  
 3/8" DIA. ANCHOR BOLTS  
 3 1/2" LONG GALV. LAG SCREWS INTO WOOD, 3" LONG DEWALT SCREW-BOLT-INTO CONCRETE, SET CENTER OF ANCHORS AT LEAST 2" FROM EDGE OF SUPPORTING MATERIAL  
 (8) #10x3/4" TEK SCREWS PER ANGLE BRACKET  
 #8x1" TEK SCREWS @ TOP, BOTTOM, 1/3rd UP & 1/3rd DOWN  
 AV SD CORNER POST  
 CORNER POST COVER  
 #8x1/2" TEK SCREWS @ TOP, BOTTOM, 1/3rd UP & 1/3rd DOWN  
 1x3 TUBE

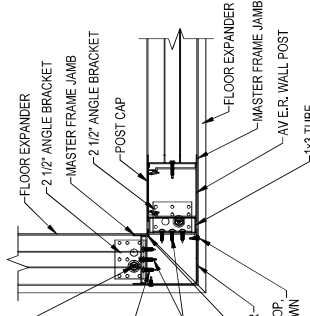

3 PLAN VIEW OF MASTER FRAME JAMBS & AV E.R. WALL POST CONNECTION @ CORNER POST

ANCHORING NOTES:  
 3/8" DIA. ANCHOR BOLTS  
 3 1/2" LONG GALV. LAG SCREWS INTO WOOD, 3" LONG DEWALT SCREW-BOLT-INTO CONCRETE, SET CENTER OF ANCHORS AT LEAST 2" FROM EDGE OF SUPPORTING MATERIAL  
 (6) #10x3/4" TEK SCREWS PER ANGLE BRACKET  
 #8x1" TEK SCREWS @ TOP, BOTTOM, 1/3rd UP & 1/3rd DOWN  
 AV SD CORNER POST  
 CORNER POST COVER  
 FLOOR EXPANDER  
 2 1/2" ANGLE BRACKET  
 MASTER FRAME JAMB  
 2 1/2" ANGLE BRACKET  
 FLOOR EXPANDER  
 #8x1/2" TEK SCREWS @ TOP, BOTTOM, 1/3rd UP & 1/3rd DOWN

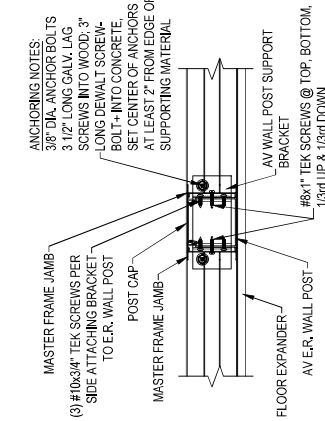

5 PLAN VIEW OF MASTER FRAME JAMBS CONNECTION @ AV E.R. WALL POST

1/4" DIA. GALV. LAG SCREWS STAGGERED @ 16" C/C TO PROVIDE MIN. 1 1/2" THREAD ENGAGEMENT INTO STRUCTURAL FRAMING (ADD BLOCKING AS REQUIRED)  
 #10 x 2" PANEL-TITE TRISEAL WOOD SCREWS AT TOP, BOTTOM, 1/3 UP & 1/3 DOWN  
 #8x1/2" TEK SCREWS @ TOP, BOTTOM, 1/3rd UP & 1/3rd DOWN (INSIDE & OUT)  
 2" WALL EXPANDER  
 FLOOR EXPANDER  
 MASTER FRAME JAMB  
 AV GANGING POST

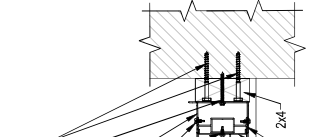

6 PLAN VIEW OF MASTER FRAME JAMB CONNECTION @ EXISTING WALL



12-05-2022

DATE 12/2/22

DRAWN AMK

SCALE 1 1/2" = 1'-0"

SHEET

8 OF 10

ERIC OETJEN, P.E., M. ENG.  
 NC PROFESSIONAL ENGINEER (NC LIC. #049195)  
 5 GREENE STREET  
 FORT THOMAS, KY. 41075  
 PH. # 859-393-0049



LOCATION  
 GDI - RALEIGH  
 951 AVIATION PKWY, SUITE 1000  
 MORRISVILLE, NC 27560  
 984-212-8850

GINI WALKER  
 67 WHITE OAK CIRCLE  
 SANFORD, NC 27332  
 JOB #20683

THIS DRAWING IS PROPERTY OF GREAT DAY IMPROVEMENTS, LLC, AND DUPLICATION OF THIS DRAWING WITHOUT OUR EXPRESSED WRITTEN CONSENT IS PROHIBITED. ALL RIGHTS RESERVED.





BY GREAT DAY IMPROVEMENTS, LLC

LOCATION  
 GDI - RALEIGH  
 951 AVIATION PKWY, SUITE 1000  
 MORRISVILLE, NC 27560  
 984-212-8850

GINI WALKER  
 67 WHITE OAK CIRCLE  
 SANFORD, NC 27332  
 JOB #20683

DATE	12/2/22
DRAWN	AMK
SCALE	1 1/2" = 1'-0"
SHEET	9 OF 10

THIS DRAWING IS PROPERTY OF GREAT DAY IMPROVEMENTS, LLC, AND DUPLICATION OF THIS DRAWING WITHOUT OUR EXPRESSED WRITTEN CONSENT IS PROHIBITED. ALL RIGHTS RESERVED.

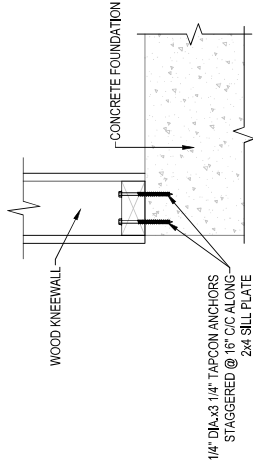

SECTION THROUGH WOOD KNEEWALL  
 CONNECTION @ CONCRETE FOUNDATION

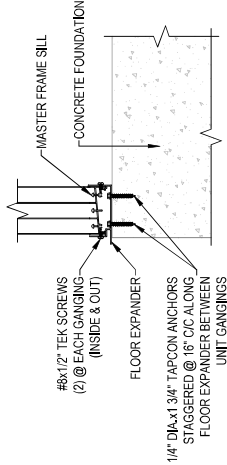

SECTION THROUGH MASTER FRAME SILL  
 CONNECTION @ CONCRETE FOUNDATION

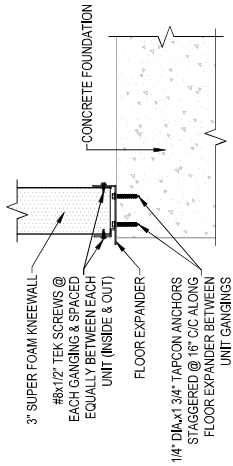

SECTION THROUGH FOAM KNEEWALL  
 CONNECTION @ CONCRETE FOUNDATION

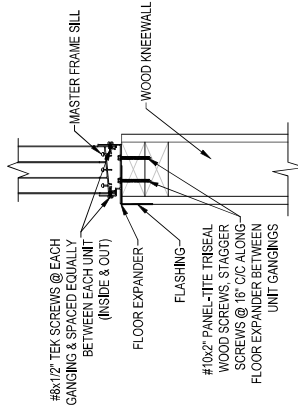

SECTION THROUGH MASTER FRAME SILL  
 CONNECTION @ WOOD KNEEWALL

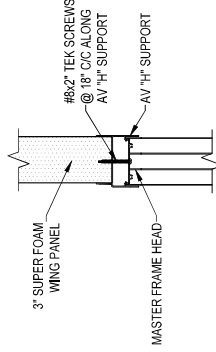

SECTION THROUGH MASTER FRAME  
 HEAD CONNECTION @ FOAM WING



ERIC OETJEN, P.E., M. ENG.  
 NC PROFESSIONAL ENGINEER (NC LIC. #049195)  
 5 GREENE STREET  
 FORT THOMAS, KY. 41075  
 PH. # 859-393-0049



BY GREAT DAY IMPROVEMENTS, LLC  
 984-212-8850  
 951 AVIATION PKWY, SUITE 1000  
 MORRISVILLE, NC 27560  
 GDI - RALEIGH  
 LOCATION

GINI WALKER  
 67 WHITE OAK CIRCLE  
 SANFORD, NC 27332  
 JOB #20863

DATE	12/2/22
DRAWN	AMK
SCALE	1 1/2" = 1'-0"
SHEET	10 OF 10

THIS DRAWING IS PROPERTY OF GREAT DAY IMPROVEMENTS, LLC, AND DUPLICATION OF THIS DRAWING WITHOUT OUR EXPRESSED WRITTEN CONSENT IS PROHIBITED. ALL RIGHTS RESERVED.

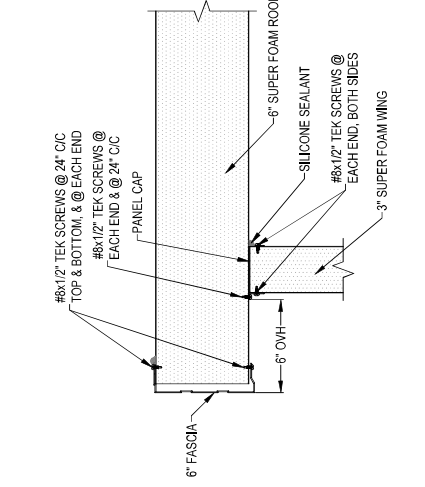
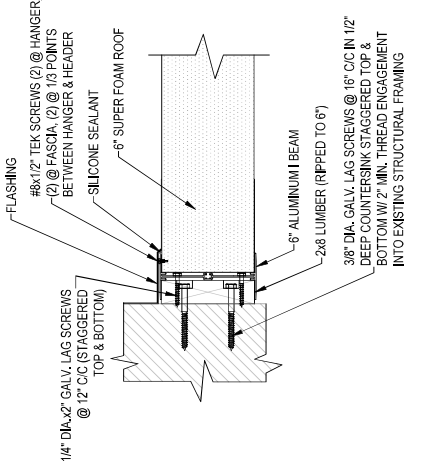
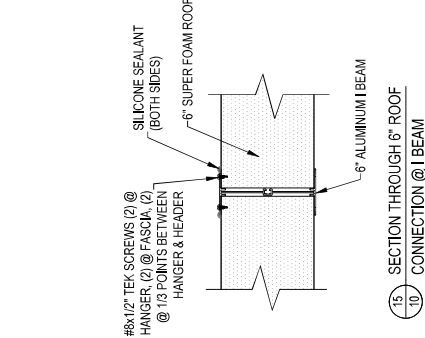

10 CONNECTION @ I BEAM

11 ROOF PANEL & I BEAM CONNECTION @ EXISTING WALL

12 SECTION THROUGH 6\"/>

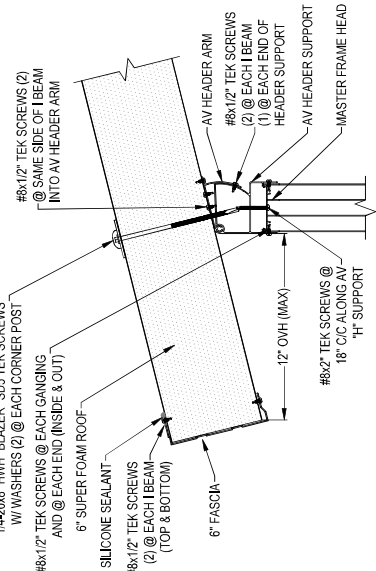

13 SECTION THROUGH MASTER FRAME & HEADER CONNECTION @ 6\"/>

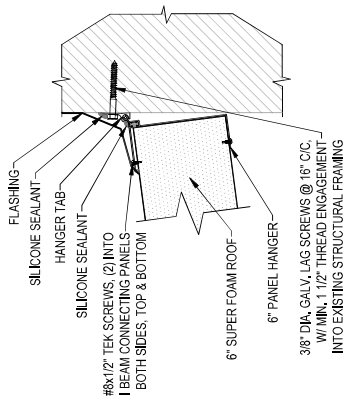

14 SECTION THROUGH 6\"/>

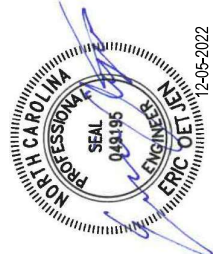

ERIC OETJEN, P.E., M. ENG.  
 NC PROFESSIONAL ENGINEER (NC LIC. #049195)  
 5 GREENE STREET  
 FORT THOMAS, KY. 41075  
 PH. # 859-393-9049