

SURVEY FOR  
**BENJAMIN BREAUT**  
 &  
**EUGENIA LAFLECHE BARBEAU**

LOT 54, CROSSLINK PLACE, PH. 2  
 74 CROSSLINK DRIVE  
 PIN# 0664-72-6366.000  
 REF: D.B. 3264, PAGE 709

REF: PC F, PAGE 603B

BLACK RIVER TOWNSHIP  
 HARNETT COUNTY, NORTH CAROLINA

JANUARY 14, 2019

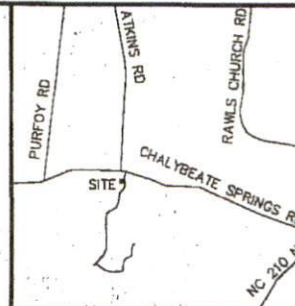
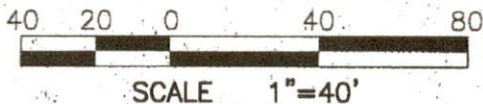

VICINITY MAP

**LEGEND:**

- EIP - EXISTING IRON PIPE
- EIB - EXISTING IRON BAR
- BEIP - BENT IRON PIPE
- BEIB - BENT IRON BAR
- EIS - EXISTING IRON STAKE
- EPK - EXISTING PK NAIL
- SPK - SET PK NAIL
- NIP - NEW IRON PIPE SET
- R/W - RIGHT OF WAY
- CATV - CABLE TV BOX
- EB - ELECTRIC BOX
- TEL - TELEPHONE PEDESTAL
- PP - POWER POLE
- OHL - OVERHEAD LINE
- LP - LIGHT POLE
- WM - WATER METER
- WV - WATER VALVE
- CO - SEWER CLEAN-OUT

ADOPTED FROM P.C. F, PAGE 603B

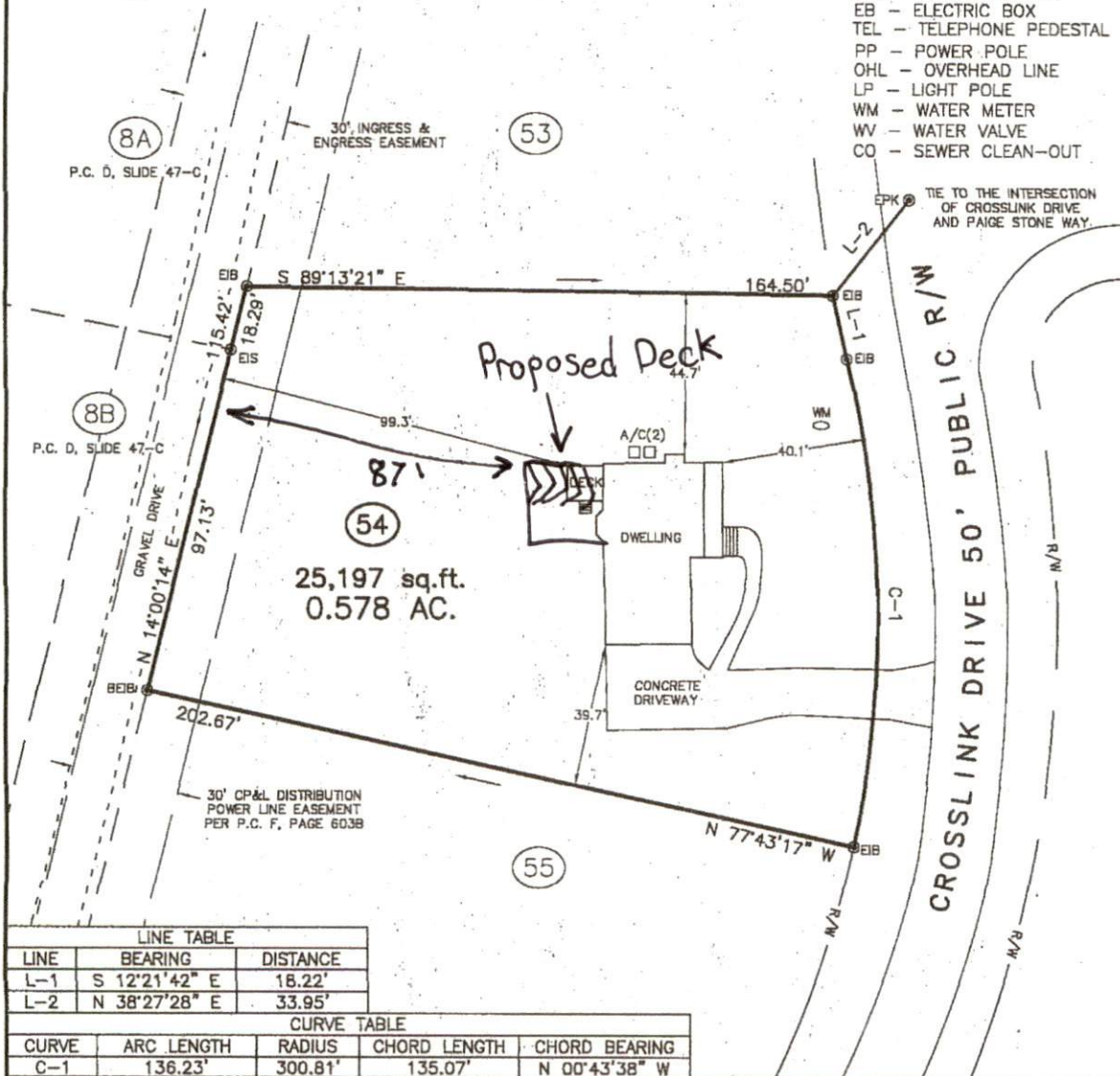

LINE TABLE		
LINE	BEARING	DISTANCE
L-1	S 12°21'42" E	18.22'
L-2	N 38°27'28" E	33.95'

CURVE TABLE				
CURVE	ARC LENGTH	RADIUS	CHORD LENGTH	CHORD BEARING
C-1	136.23'	300.81'	135.07'	N 00°43'38" W

**CMP**  
 CAWTHORNE, MOSS  
 & PANCIERA, P.C.  
 Professional Land Surveyors  
 C-1525  
 333 S. White Street  
 Post Office Box 1253  
 Wake Forest, N.C. 27588  
 (919)556-3148

I DECLARE THAT THIS SURVEY COMPLIES WITH THE NORTH CAROLINA STANDARDS OF PRACTICE FOR SURVEYING, (SECTION 1600) FOR CLASS A SURVEYS AND THAT THE CALCULATED RATIO OF PRECISION BEFORE ADJUSTMENTS IS 1:10,000. FURTHERMORE, PROPERTY CORNERS SHOWN ARE PRIMARY CONTROL MONUMENTATION FOR THE RE-ESTABLISHMENT OF PROPERTY CORNERS IN THE ABSENCE OF GRID MONUMENTS AND OTHER SUBDIVISION PROPERTY CORNERS. THIS SURVEY IS NOT TO BE RECORDED WITHOUT THE WRITTEN AUTHORIZATION OF THE SURVEYOR.

PROFESSIONAL LAND SURVEYOR L-3835

NORTH CAROLINA  
 PROFESSIONAL  
 SEAL  
 L-3835  
 LAND SURVEYOR  
 JASON L. PANCIERA