

I warrant to you that this plat and the field survey on which it is based were prepared under my direct supervision, that the survey was conducted in accordance with the laws of North Carolina, and that the plat is a true and correct copy of the original field notes and computations.

EXISTING CONDITIONS SURVEY

Curve #	Length	Radius	Delta	Chd Bnd	Chd Dist
C1	179.87	401.89	25.3803°	841.5217'	178.47
C2	112.08	401.89	18.9824°	582.4101'	111.71

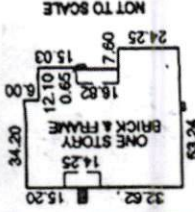

REFERENCES  
 DB 3470 PG 300  
 DB 2744 PG 308  
 DB 2744 PG 145  
 DB 2042 PG 441  
 DB 2042 PG 304  
 DB 1244 PG 145  
 DB 848 PG 518  
 PB C PG 1288  
 HAYWETT COUNTY GIS & REGISTRY ONLINE SERVICES

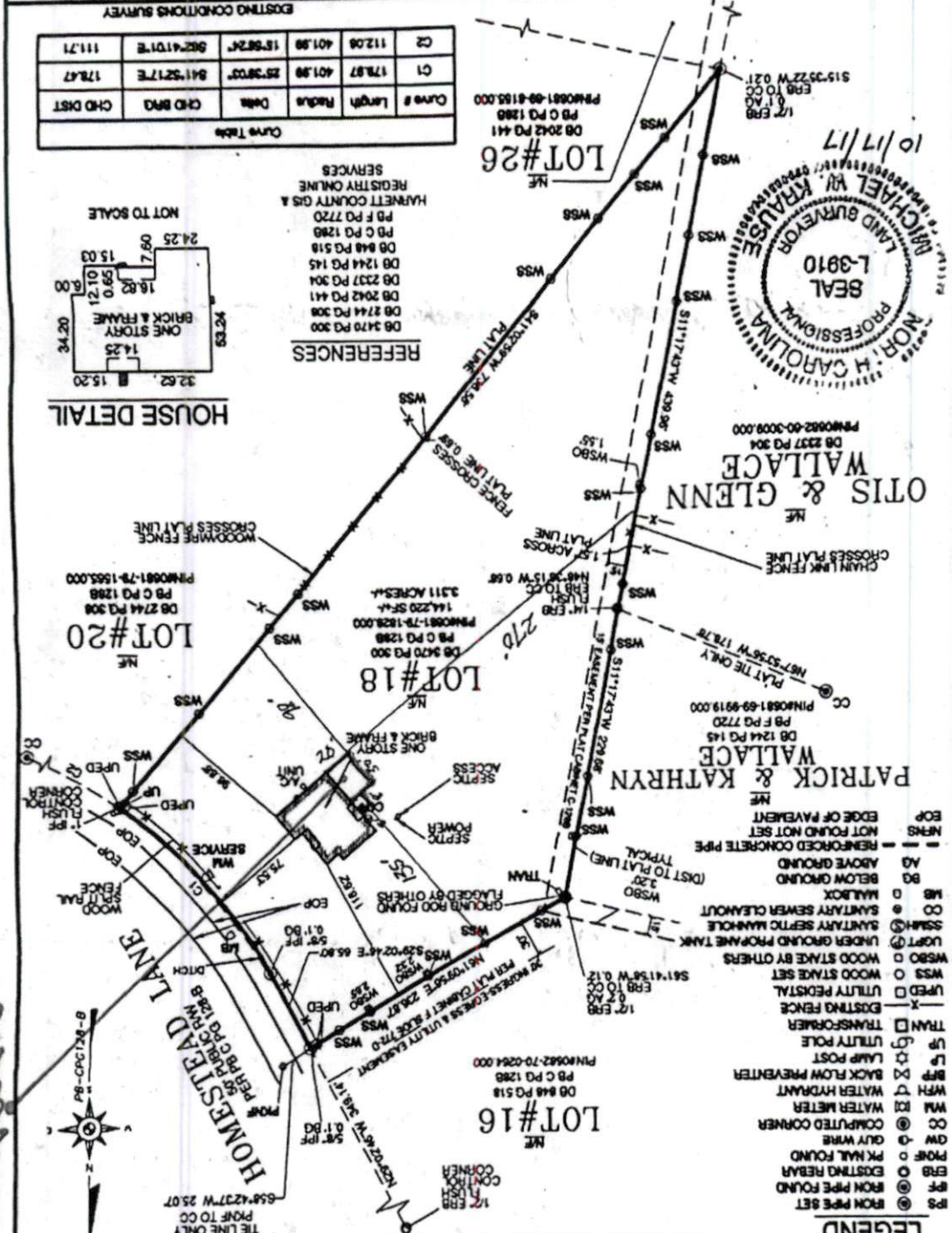

WALLACE & GLENN  
 WALLACE & KATHRYN  
 DB 2337 PG 304  
 DB 1244 PG 145  
 DB 2744 PG 308  
 DB 2744 PG 145  
 DB 2042 PG 441  
 DB 2042 PG 304  
 DB 1244 PG 145  
 DB 848 PG 518  
 PB C PG 1288  
 HAYWETT COUNTY GIS & REGISTRY ONLINE SERVICES

- LEGEND
- PS (R) R/W PIPE SET
  - RF (R) R/W PIPE FOUND
  - ERB (R) EXISTING REBAR
  - PROF (R) P/NAL FOUND
  - GW (R) GUY WIRE
  - CC (R) COMPUTED CORNER
  - WM (R) WATER METER
  - WH (R) WATER HYDRANT
  - BFP (R) BACK FLOW PREVENTER
  - LP (R) LAMP POST
  - UP (R) UTILITY POLE
  - TRAM (R) TRANSFORMER
  - X (R) EXISTING FENCE
  - UPED (R) UTILITY PEDESTAL
  - WSS (R) WOOD STAKE SET
  - WSS (R) WOOD STAKE BY OTHERS
  - UPED (R) UNDER GROUND PROPANE TANK
  - SSMH (R) SANITARY SEPTIC MANHOLE
  - CS (R) CO
  - CO (R) CO
  - SM (R) SANITARY SEWER CLEANOUT
  - MB (R) MAILBOX
  - AG (R) ABOVE GROUND
  - REIN (R) REINFORCED CONCRETE PIPE
  - MRFS (R) NOT FOUND NOT SET
  - EOP (R) EDGE OF PAVEMENT

Proposed  
 20' x 30'  
 deck with 8' x 8'  
 deck extension

NOTES  
 1. LOT IS SUBJECT TO ALL EASEMENTS AND RESTRICTIONS OF RECORD.  
 2. LOT IS SUBJECT TO ALL EASEMENTS AND RESTRICTIONS OF RECORD.  
 3. LOT IS INDEXED HAYWETT COUNTY P/NO 081-79-1428-00.  
 4. LOT IS ADDED AS 512 HOMESTEAD LANE, ANGER, NC.  
 5. NO TITLE SEARCH RECEIVED AT TIME OF SURVEY.  
 6. INFORMATION SHOWN BASED ON FIELD LOCATED ABOVE GROUND STRUCTURES AND REFERENCES LISTED.  
 7. PRIOR TO LAND DISTURBING ACTIVITIES HAVE UNDERGROUND LINES DETERMINED WITHIN 3000' OF SITE.  
 8. AREA COMPUTED BY COORDINATE METHOD. NO COMMENT REPORTED UNLESS OTHERWISE NOTED.  
 9. DISTANCES SHOWN ARE HORIZONTAL. GROUND MEASUREMENTS IN FEET UNLESS OTHERWISE NOTED.  
 10. THE SOLE PURPOSE OF THIS DRAWING IS TO DETECT THE EXISTING ABOVE GROUND FEATURES AS FIELD LOCATED ONLY. BUILDING SETBACKS ARE TO FOUNDATION OF STRUCTURE.  
 11. CONTACT KRAUSE SURVEYING ASSOCIATES FOR ANY DESIRED ON OR OFFSITE LOCATIONS, REVISIONS OR CORRECTIONS IN THE FUTURE. SITE WAS STILL UNDER CONSTRUCTION AT TIME OF SURVEY. NO DRIVEWAY OR CURBS IN THE FUTURE. SITE WAS STILL UNDER CONSTRUCTION AT TIME OF SURVEY. NO DRIVEWAY OR CURBS IN THE FUTURE. SITE WAS STILL UNDER CONSTRUCTION AT TIME OF SURVEY. NO DRIVEWAY OR CURBS IN THE FUTURE.

