

FRONT  
 --- BYRD POND RD ---

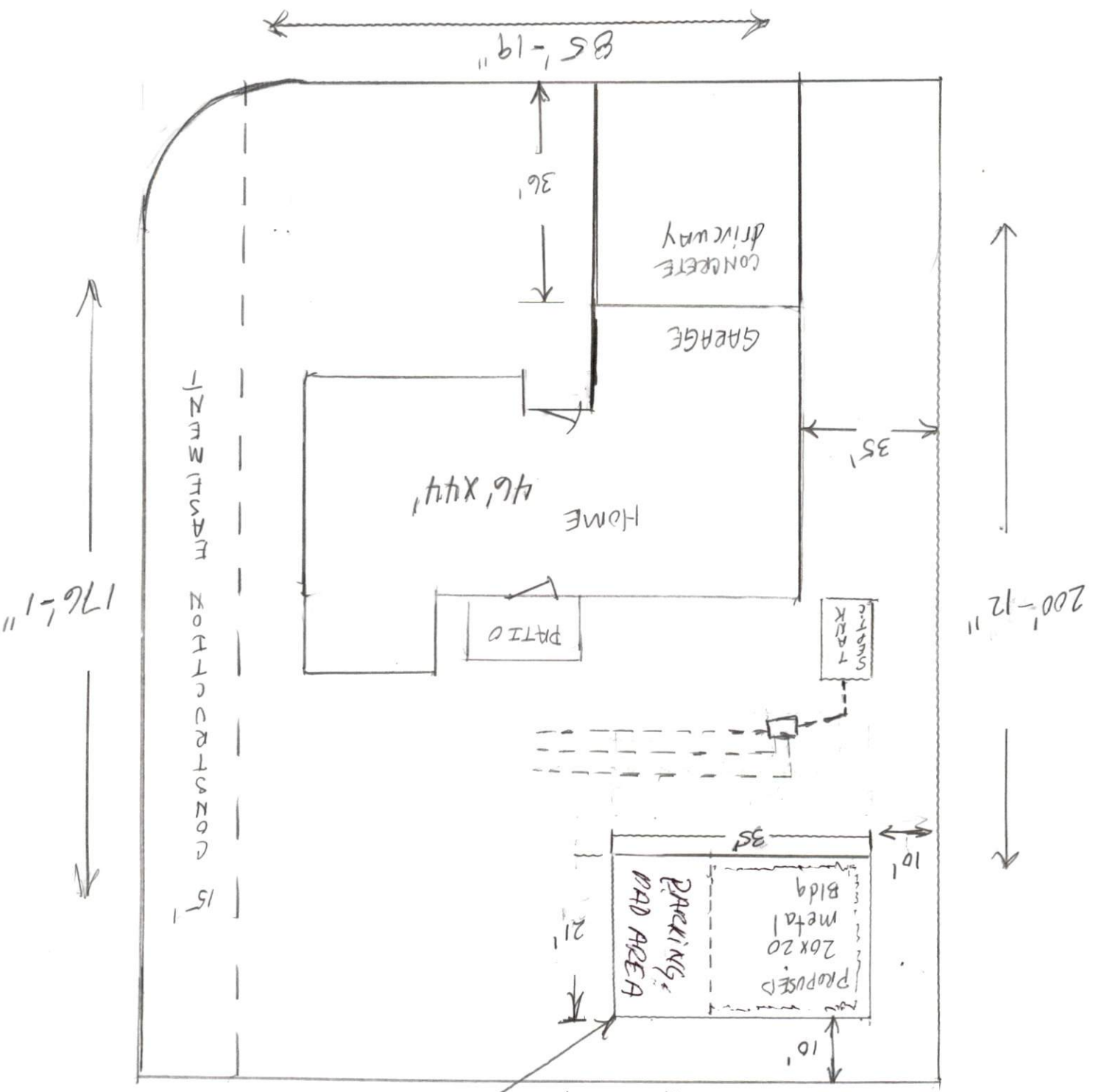

PROPOSED  
 3000PSI CONCRETE  
 SLAB IS REINFORCED  
 21' X 35' X 5.5" SLAB WITH A  
 20' X 20' metal Bldg  
 ON NEW SLAB

KOLMAN RESIDENCE  
 905 BYRDS POND RD  
 ERWIN NC 28339