

PLAN NO: 22332

PAGE: 1 of 6

DRAWN BY: David S.

REVISIONS: 0

DATE: August 25, 2022

PLAN-DESCRIPTION

12' x 36' Shed Row Barn with 12' Lean-To
 Floor Plan
 Scale: $\frac{3}{16}'' = 1'$

DESIGN

Corral Creations
 3310 Highway 72-221
 Greenwood, SC 29649

CONTRACTOR

Horizon Structures LLC
 5075 Lower Valley Road
 Atglen, PA 19310

CUSTOMER

Ruth Frame
 1296 Young Road
 Angier, NC 27501

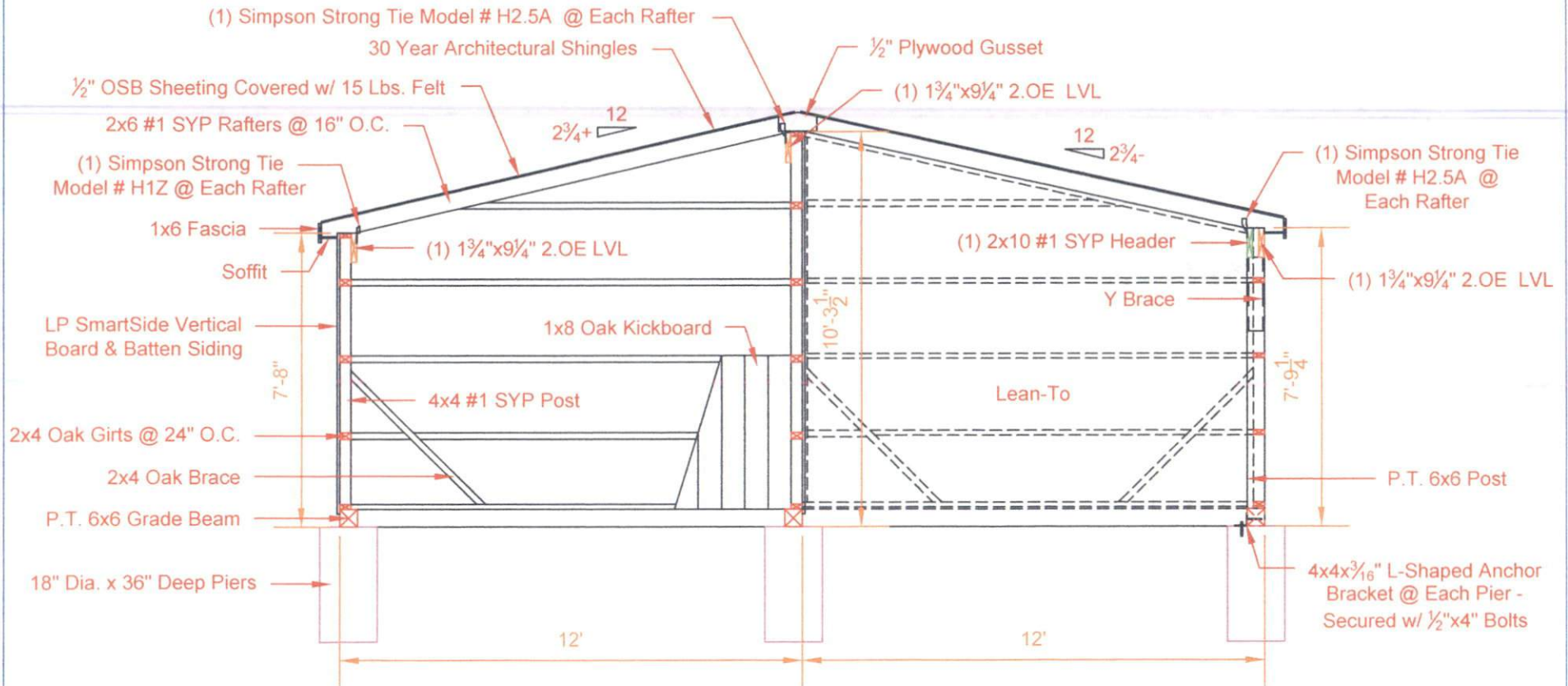

PLAN NO: 22332

DESIGN

CONTRACTOR

CUSTOMER

DRAWN BY: David S.

PAGE: 2 of 6

DATE: August 25, 2022

REVISIONS: 0

PLAN-DESCRIPTION

Corral Creations
3310 Highway 72-221
Greenwood, SC 29649

Horizon Structures LLC
5075 Lower Valley Road
Atglen, PA 19310

Ruth Frame
1296 Young Road
Angier, NC 27501

12' x 36' Shed Row Barn with 12' Lean-To
Building Section
Scale: 1/4" = 1'

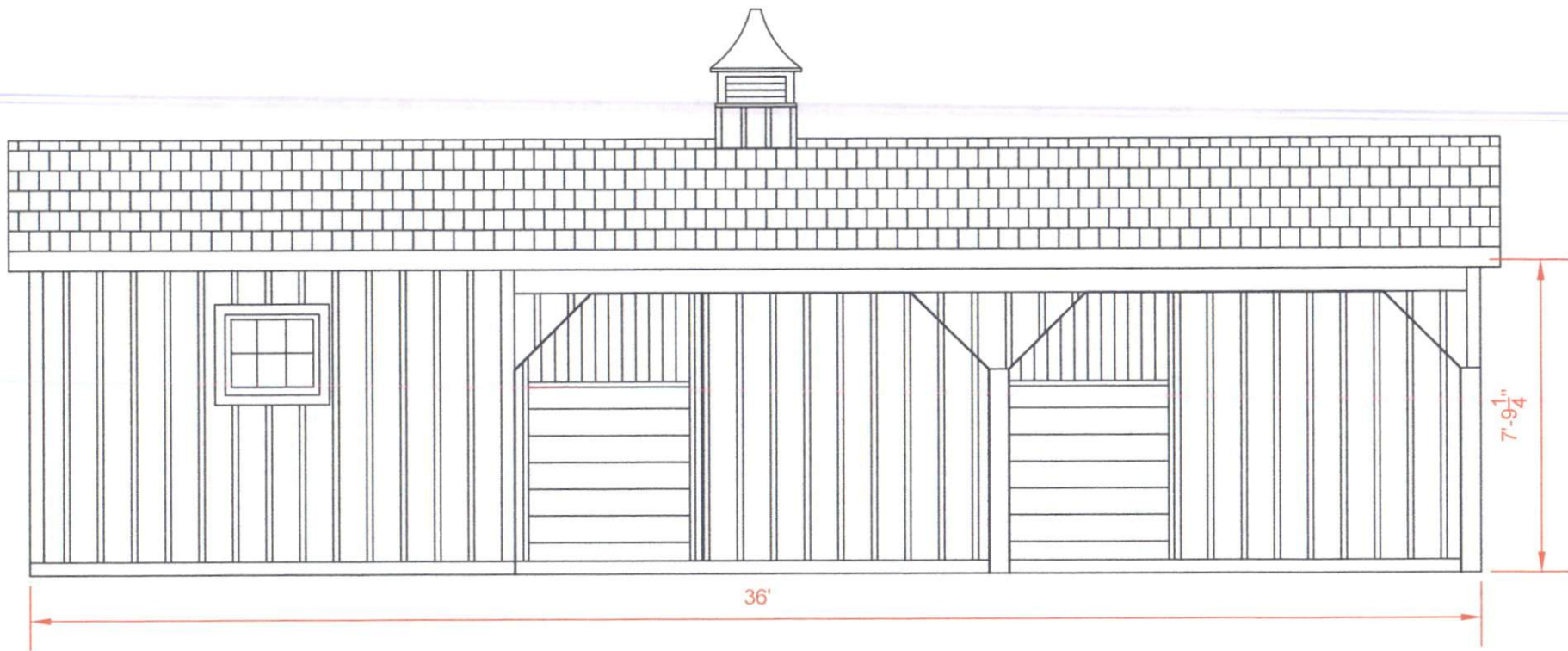

			PLAN NO: 22332
DESIGN	CONTRACTOR	CUSTOMER	DRAWN BY: David S. PAGE: 3 of 6
			DATE: August 25, 2022 REVISIONS: 0
			PLAN-DESCRIPTION
Corral Creations 3310 Highway 72-221 Greenwood, SC 29649	Horizon Structures LLC 5075 Lower Valley Road Atglen, PA 19310	Ruth Frame 1296 Young Road Angier, NC 27501	12' x 36' Shed Row Barn with 12' Lean-To Front Elevation Scale: 1/4" = 1'

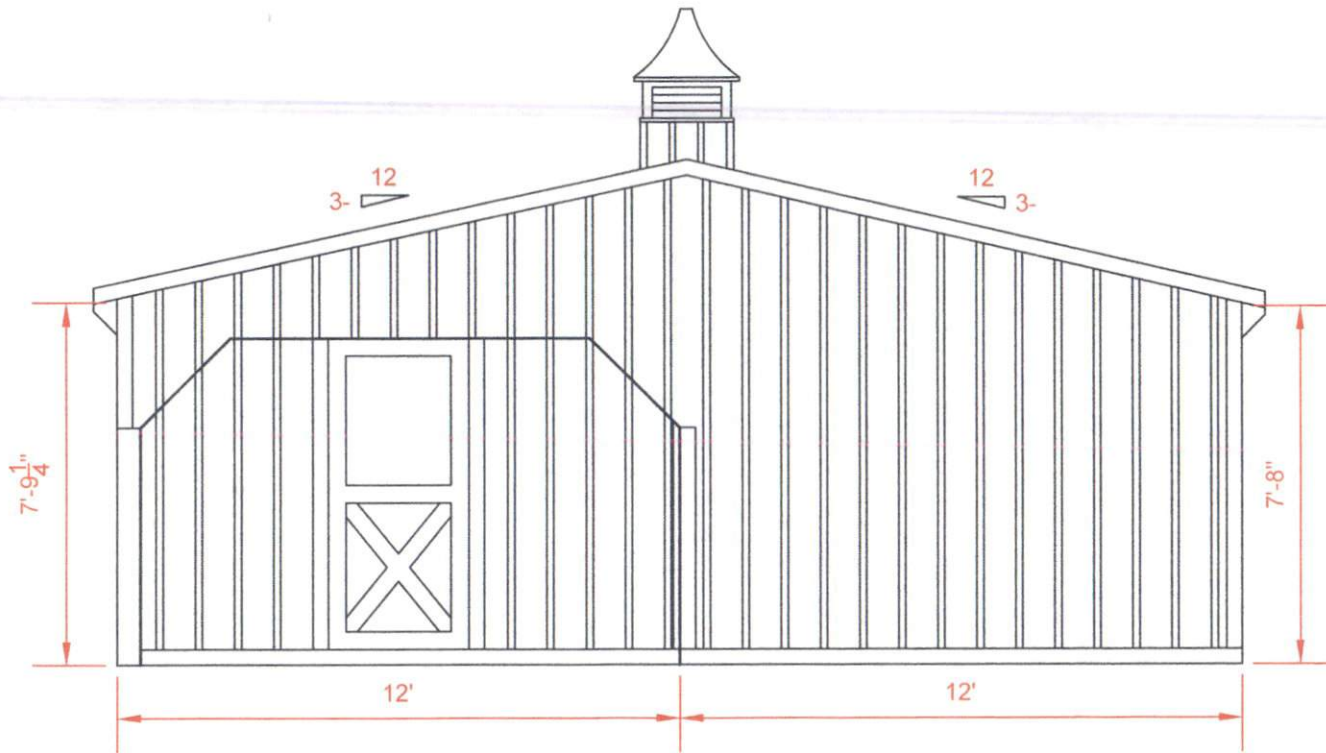

			PLAN NO: 22332
DESIGN	CONTRACTOR	CUSTOMER	DRAWN BY: David S. PAGE: 4 of 6
			DATE: August 25, 2022 REVISIONS: 0
			PLAN-DESCRIPTION
Corral Creations 3310 Highway 72-221 Greenwood, SC 29649	Horizon Structures LLC 5075 Lower Valley Road Atglen, PA 19310	Ruth Frame 1296 Young Road Angier, NC 27501	12' x 36' Shed Row Barn with 12' Lean-To Right Elevation Scale: 1/4" = 1'

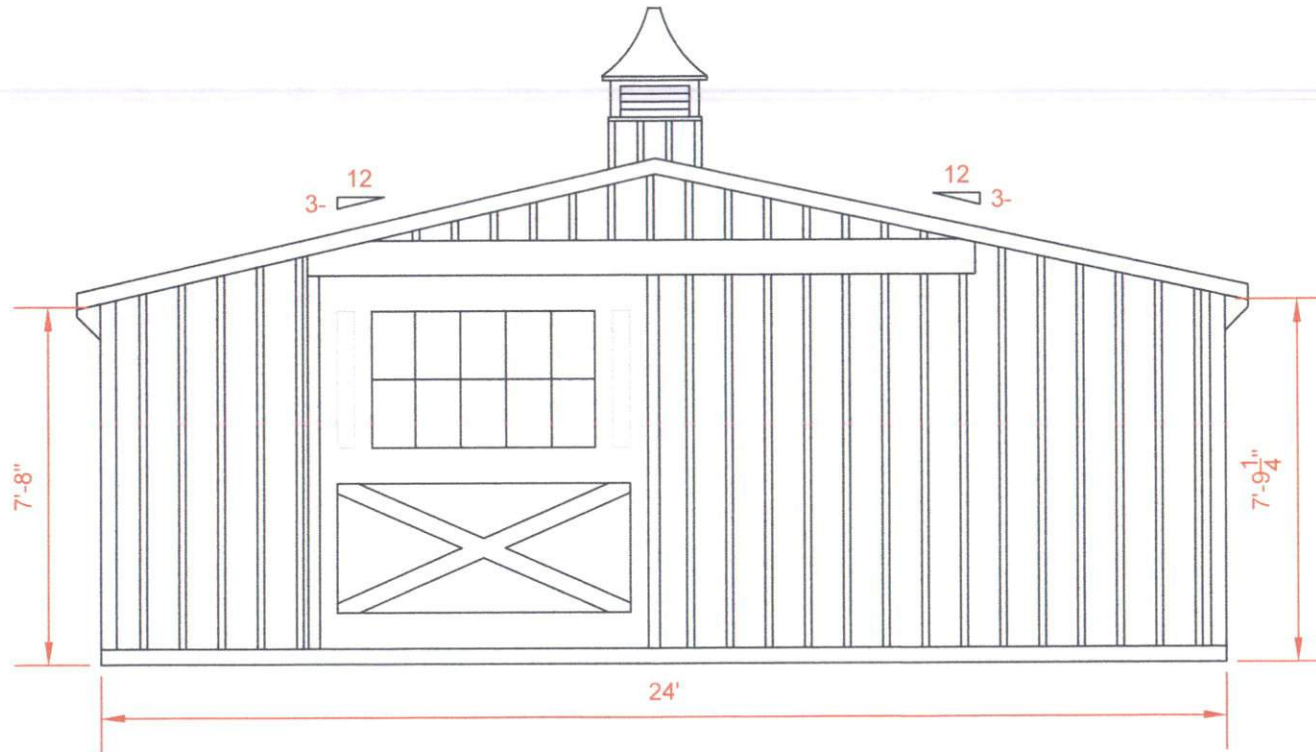

			PLAN NO: 22332
DESIGN	CONTRACTOR	CUSTOMER	DRAWN BY: David S.
			DATE: August 25, 2022
			REVISIONS: 0
			PLAN-DESCRIPTION
			12' x 36' Shed Row Barn with 12' Lean-To Left Elevation Scale: 1/4" = 1'
Corral Creations 3310 Highway 72-221 Greenwood, SC 29649	Horizon Structures LLC 5075 Lower Valley Road Atglen, PA 19310	Ruth Frame 1296 Young Road Angier, NC 27501	

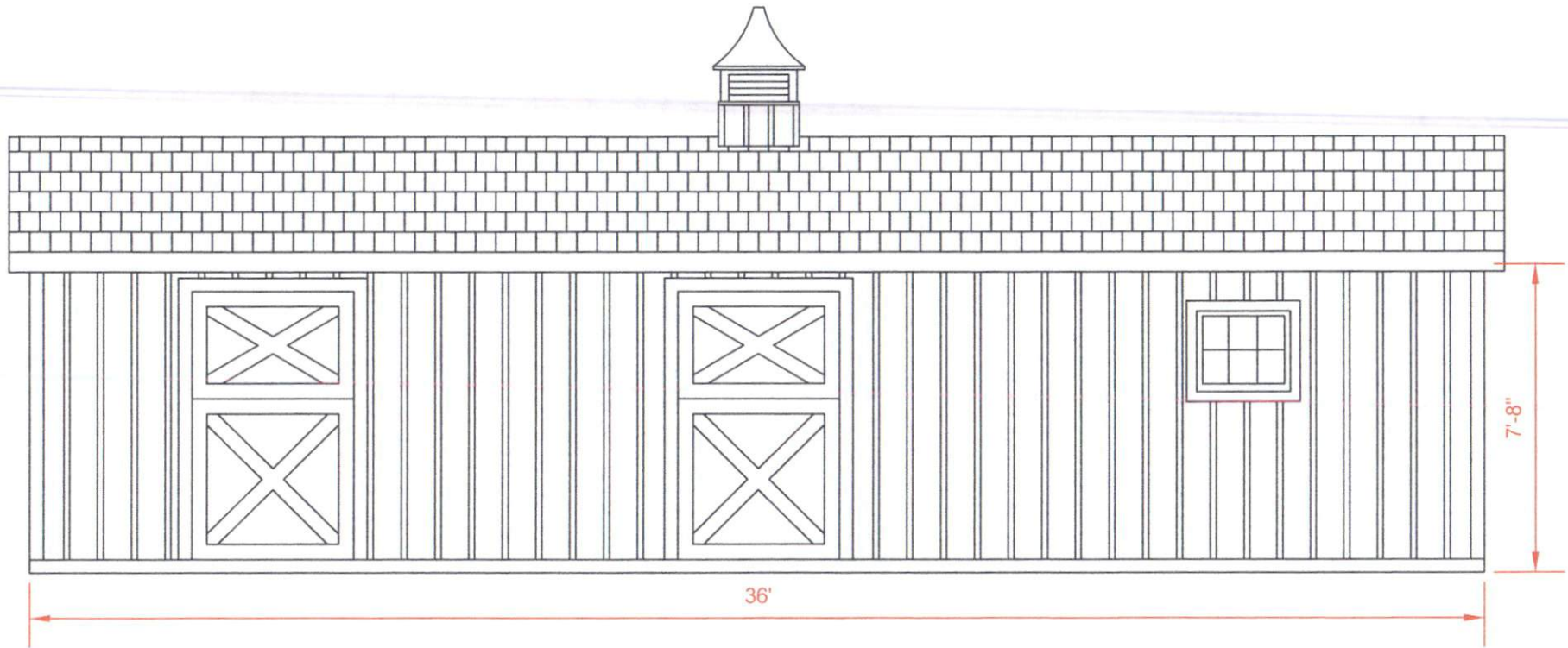

			PLAN NO: 22332	
DESIGN	CONTRACTOR	CUSTOMER	DRAWN BY: David S.	PAGE: 6 of 6
			DATE: August 25, 2022	REVISIONS: 0
			PLAN-DESCRIPTION	
<p>Corral Creations 3310 Highway 72-221 Greenwood, SC 29649</p>			<p>12' x 36' Shed Row Barn with 12' Lean-To Rear Elevation Scale: 1/4" = 1'</p>	
<p>Horizon Structures LLC 5075 Lower Valley Road Atglen, PA 19310</p>			<p>Ruth Frame 1296 Young Road Angier, NC 27501</p>	

Red Measurements are for the Building's Corners & Modular Section.
 Blue Measurements are for Pier Placement.
 Blue Measurements are from Center of Pier to Center of Pier.
 Green Measurements are from Center of Corner Pier to Corner of Building.

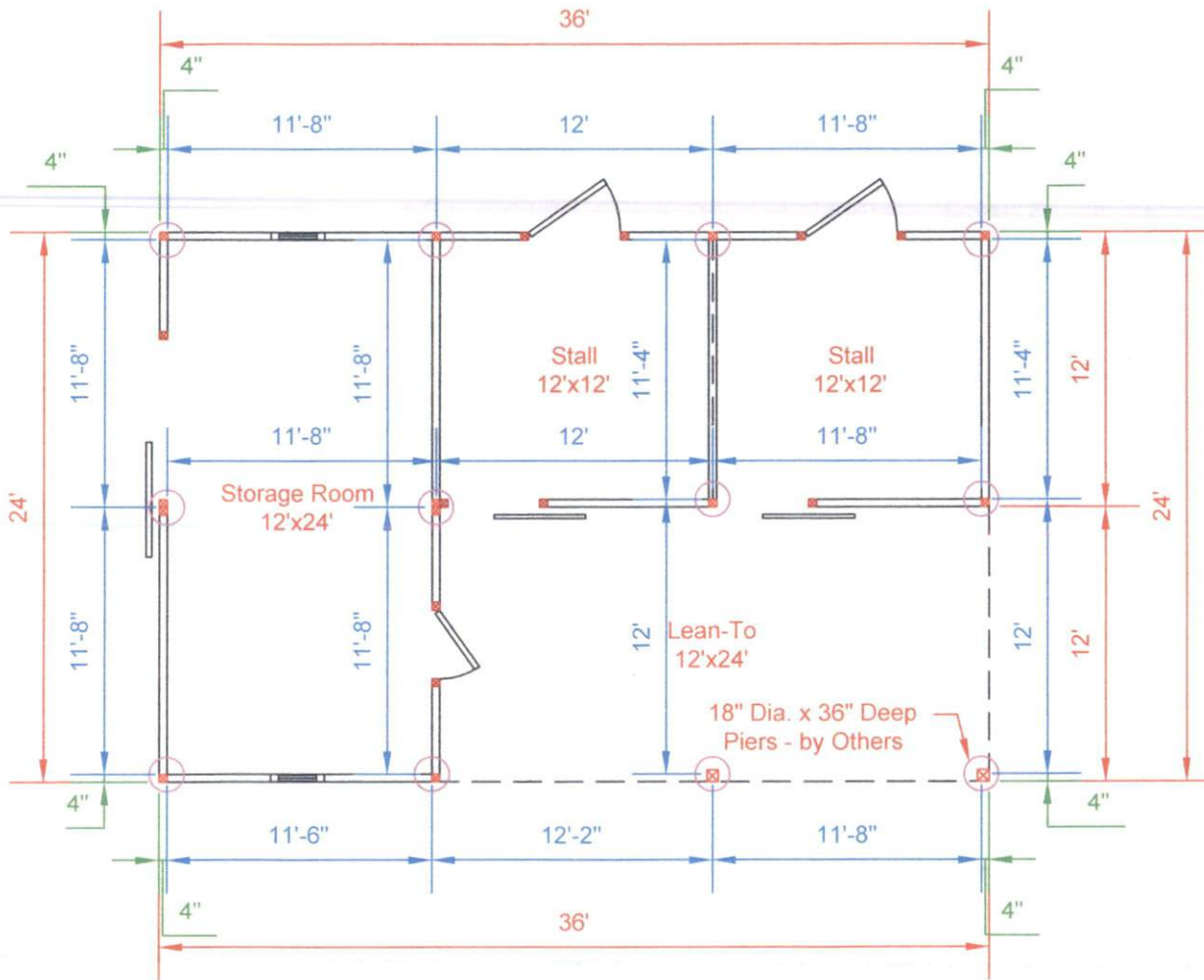

1. Excavate a Level Area and Grade so Water Drains away from Building. Site Needs to be Accessible to Deliver Modular Building Section unto Prepared Site.
2. Dig 18" Diameter x 36" Deep Holes or Down to Undisturbed Soil, Depending on the Local Building Code in your Area. Remove Loose Soil from the Holes. Tops of Concrete Piers Need to be Perfectly Level. Tops of Lean-To Piers Need to be 12" Lower than Tops of Barn Piers due to Grade Sloping away from Building. Tops of Lean-To Piers at Tack Room Need to be Level with Tops of Barn's Piers.
3. To Figure out the Amount of Concrete, visit <https://www.sonotube.com/resources/volumecalculator.as>
4. After Concrete Piers are Poured and Concrete is Cured, Fill in Dirt in Layers Between Piers and Compact Well. The Final 4" to 6" of Material should be Stone, Well-Tamped with a Mechanical Tamper. The Stone should not be Higher than the Tops of the Piers. A Finished Prepared Site should have Gravel Extending 2' Beyond the Piers.
5. After Building is in Place, Additional Stones may be Placed up Against the P.T. 6x6 Base of the Building and Tapered Away. Stalls may be Filled in with 4" of Stone, Stone Dust or Concrete.

				PLAN NO: 22332
DESIGN	CONTRACTOR	CUSTOMER	DRAWN BY: David S.	PAGE: 1 of 1
			DATE: August 25, 2022	REVISIONS: 0
PLAN-DESCRIPTION				
12' x 36' Shed Row Barn with 12' Lean-To Foundation Plan Scale: 1/8" = 1'				
Corral Creations 3310 Highway 72-221 Greenwood, SC 29649	Horizon Structures LLC 5075 Lower Valley Road Atglen, PA 19310	Ruth Frame 1296 Young Road Angier, NC 27501		